



# CATALOG 108

"WHOLESALE TO THE OILPATCH"

2711 S. YORK STREET | MUSKOGEE, OK 74403

PHONE: (918) 686-6171

FAX: (918) 781-1888

WEBSITE: [ROUGHNECKSUPPLY.COM](http://ROUGHNECKSUPPLY.COM)

EMAIL: [INFO@ROUGHNECKSUPPLY.COM](mailto:INFO@ROUGHNECKSUPPLY.COM)

# Manufacturers Index with Roughneck Supply Prefix

Prefix	Manufacturer	Page	Prefix	Manufacturer	Page
011	<b>3-In-One</b> .....	345	088	<b>Cable Ties (OilPatch)</b> .....	229-230
037	<b>3M</b> .....	1-3	155	<b>CGW Abrasives</b> .....	25-27
221	<b>ABC Hammers</b> .....	4-5	065	<b>Carolina Glove</b> .....	25
064	<b>Aervoe</b> .....	5-6	134	<b>C. H. Hanson</b> .....	28-29
000	<b>Air Horn (OilPatch)</b> .....	236	267	<b>Champion</b> .....	29
228	<b>Air Hose (OilPatch)</b> .....	236	161	<b>Champion Spark Plugs</b> .....	29
033	<b>Alemite</b> .....	6-8	053	<b>Channelock</b> .....	29-35
110	<b>American Wire Tie</b> .....	8	249	<b>Chapin Sprayers</b> .....	35-36
092	<b>Amflo</b> .....	8-9	075	<b>Chicago Hardware</b> .....	37-38
144	<b>AMH</b> .....	9	023	<b>Chip Brushes (OilPatch)</b> .....	229
222	<b>Ancra Cargo</b> .....	9-11	230	<b>CLR Pro</b> .....	38-39
247	<b>B &amp; B Pipe Tools</b> .....	11	030	<b>Coco Mats (OilPatch)</b> .....	236
063	<b>Babbin Bilge Pumps</b> .....	236	182	<b>Comet</b> .....	39
058	<b>#4 Babbit (OilPatch)</b> .....	236	203	<b>Commando Klean</b> .....	39
044	<b>Band-It</b> .....	11-12	227	<b>Copper Tubing (OilPatch)</b> .....	234
067	<b>Bar's Leak</b> .....	12	052	<b>Cord, Sash (OilPatch)</b> .....	233
086	<b>Barricade Fence (OilPatch)</b> .....	238	198	<b>Corona</b> .....	40
154	<b>Bernz-O-Matic</b> .....	12-13	189	<b>CTD Toledo Drill</b> .....	39-40
107	<b>Berryman</b> .....	13-14	246	<b>Cortina Safety</b> .....	40-41
024	<b>Binks</b> .....	14	138	<b>Cox Reels</b> .....	41
150	<b>Bird Net Kit (OilPatch)</b> .....	236	027	<b>Creame Beads/Rig Wash (OilPatch)</b> .....	235
008	<b>Bitumastic</b> .....	14-15	068	<b>CRC Industries</b> .....	41-48
036	<b>Blaster</b> .....	15	017	<b>Crescent</b> .....	48-54
245	<b>Blue Monster</b> .....	15-17	112	<b>Crosby</b> .....	54-55
197	<b>Bondhus</b> .....	17-19	022	<b>C.S. Osborne/Mound Tool</b> .....	55-56
037	<b>Bondo</b> .....	19	040	<b>C.S. Unitec</b> .....	56-57
029	<b>Boss (Gloves, Rainsuits, Boots)</b> .....	19-21	264	<b>Curt</b> .....	57
073	<b>Bostik</b> .....	221	172	<b>Custom Rope</b> .....	57
168	<b>Booster Cables (OilPatch)</b> .....	234	196	<b>Cyclo</b> .....	57-58
147	<b>Bright Star</b> .....	22	182	<b>Dawn Professional</b> .....	58
007	<b>Brooms &amp; Mops (OilPatch)</b> ..	230-231	125	<b>Deuer Mini Mule</b> .....	58
001	<b>BSM Pump</b> .....	23	269	<b>Devcon</b> .....	59-60
215	<b>Buckeye Fire Equipment</b> .....	23	041	<b>DeWalt</b> .....	60-69
123	<b>BVA</b> .....	23-24	146	<b>Dog House Stove (OilPatch)</b> .....	236
			065	<b>Dupli-Color</b> .....	151

# Manufacturers Index with Roughneck Supply Prefix - (Cont.)

Prefix	Manufacturer	Page	Prefix	Manufacturer	Page
165	<b>Duracell</b> .....	69-70	238	<b>GROZ Hammers</b> .....	115-116
204	<b>DuraMark</b> .....	70	038	<b>Gunk</b> .....	116
204	<b>DuraWheel</b> .....	70	181	<b>Gunnebo-Johnson</b> .....	116-117
087	<b>Dykem</b> .....	70-71	017	<b>Crescent - H.K. Porter</b> .....	117
087	<b>Dymon</b> .....	71	205	<b>HexArmor</b> .....	117-118
140	<b>Easy Heat</b> .....	72	184	<b>Hit Tools</b> .....	118
148	<b>Eklind</b> .....	72-77	100	<b>Honeywell - Howard Leight</b> .....	119
090	<b>Elk River</b> .....	78	100	<b>Honeywell - North</b> .....	119-120
242	<b>Empire Level</b> .....	78-79	100	<b>Honeywell - Uvex</b> .....	120
080	<b>Enerpac</b> .....	79-81	194	<b>Hot Max Torches</b> .....	120
009	<b>Eveready Energizer</b> .....	81-83	047	<b>Hubco Sample Bags</b> .....	120
263	<b>Ergodyne</b> .....	83-97	028	<b>Humco</b> .....	121
149	<b>Estwing</b> .....	98	082	<b>Hyde Tools</b> .....	121-122
118	<b>Exhaust Caps (OilPatch)</b> .....	235	091	<b>Ideal Tridon</b> .....	122-123
100	<b>Eyesaline</b> .....	98-99	143	<b>Igloo</b> .....	123-124
086	<b>Fence (OilPatch)</b> .....	238	048	<b>Imperial</b> .....	124-125
240	<b>First Aid Only</b> .....	99-100	256	<b>Irwin</b> .....	125-131
126	<b>5' Stick (OilPatch)</b> .....	236	161	<b>Jackson Tools</b> .....	131
175	<b>Flexon</b> .....	101	000	<b>Jackson</b> .....	131
182	<b>409 Cleaner Degreaser</b> .....	101	077	<b>J-B Weld</b> .....	131-132
100	<b>Gas Clip Monitors</b> .....	101	113	<b>Jet Equipment</b> .....	132
179	<b>Gasoil</b> .....	101-102	202	<b>Jet-Lube</b> .....	132-135
169	<b>Gatorade</b> .....	102-103	019	<b>Jobox (Crescent)</b> .....	135
192	<b>Gearench (Petol)</b> .....	252-253	012	<b>Joe's Kleen Products</b> .....	135-136
241	<b>GearWrench</b> .....	103-108	239	<b>Jokater Gloves</b> .....	136-137
156	<b>Generac</b> .....	108	093	<b>Justrite Safety</b> .....	137-138
122	<b>General</b> .....	108-109	098	<b>Keson</b> .....	138-139
076	<b>Geronimo Mfg.</b> .....	109	266	<b>Kleenguard</b> .....	139-140
101	<b>Gilmour</b> .....	109-110	235	<b>Klein Tools</b> .....	140-147
174	<b>GMI</b> .....	110	255	<b>Knipex Tools</b> .....	147-148
000	<b>Gloves, String Knit (OilPatch)</b> .....	239	004	<b>Kolor Kut</b> .....	148
190	<b>GoJo</b> .....	110-111	065	<b>Krylon Industrial</b> .....	148-151
034	<b>Goldenrod</b> .....	111-113	065	<b>Krylon - Sprayon</b> .....	315-316
151	<b>Golight</b> .....	113-114	065	<b>Krylon - White Lightning</b> .....	346
234	<b>Gorilla Tape</b> .....	114	145	<b>KT Pro</b> .....	151-153
060	<b>GPI Pumps</b> .....	114-115	085	<b>Laclede Chain</b> .....	153-155

# Manufacturers Index with Roughneck Supply Prefix - (Cont.)

Prefix	Manufacturer	Page	Prefix	Manufacturer	Page
043	<b>LA-CO</b>	155	245	<b>Mill-Rose - Blue Monster</b>	15-17
129	<b>Lakeland</b>	155	164	<b>Milwaukee Sure Shot</b>	203-204
049	<b>Leetonia / Lansing Forge</b>	155	158	<b>Milwaukee Tools</b>	204-212
257	<b>Lenox</b>	155-156	120	<b>Monster Motion Safety</b>	212
152	<b>Leviton</b>	156-157	007	<b>Mops &amp; Brooms (OilPatch)</b>	230-231
121	<b>Lewis Oilfield Products</b>	157	051	<b>Moore &amp; Wright Calipers</b>	212-213
119	<b>Liberty Glove &amp; Safety</b>	157	275	<b>Morse M.K.</b>	212
116	<b>Lincoln</b>	157-158	010	<b>Morse Starrett</b>	213
120	<b>Linebacker</b>	158	038	<b>Motor Medic</b>	214
038	<b>Liquid Wrench</b>	158-159	137	<b>MSA Safety</b>	214-216
177	<b>Littelfuse</b>	159	265	<b>Muck Boots</b>	216
020	<b>Little Joe Wipers</b>	159	026	<b>Mule Head Brand</b>	216-217
199	<b>LPS</b>	160-161	272	<b>Myhy</b>	217-218
092	<b>LubriMatic</b>	161-165	025	<b>Mystik</b>	218-219
069	<b>Lubriplate</b>	165-167	251	<b>Nashua/Polyken</b>	219-220
015	<b>Crescent - Lufkin</b>	167-171	133	<b>National Banner</b>	220
104	<b>Mag-Lite</b>	171-172	073	<b>Never-Seez</b>	221
055	<b>Magnolia Brush</b>	172-177	016	<b>Nicholson (Crescent)</b>	221-224
105	<b>Makita</b>	177-179	043	<b>Nissan by Markal</b>	224
005	<b>Manila Rope (OilPatch)</b>	232	229	<b>Nupla</b>	224-225
043	<b>Markal</b>	179-180	210	<b>OccuNomix</b>	225-227
195	<b>Martin</b>	180-181	058	<b>OilPatch #4 Babbit</b>	236
026	<b>Marvel Mystery Oil</b>	182	000	<b>OilPatch Air Horn</b>	236
089	<b>Master Heaters</b>	182	228	<b>OilPatch Air Hose</b>	236
224	<b>Master Lock</b>	182-185	126	<b>OilPatch 5' Stick</b>	236
039	<b>Maxxeon</b>	185	086	<b>OilPatch Barricade Fence</b>	238
045	<b>Mayhew</b>	185-190	150	<b>OilPatch Bird Net Kit</b>	236
274	<b>McCabe &amp; Sons, Inc.</b>	190	168	<b>OilPatch Booster Cables</b>	234
212	<b>MCR - Crews</b>	190-193	007	<b>OilPatch Brooms &amp; Mops</b>	230-231
212	<b>MCR - Memphis Glove</b>	193-196	114	<b>OilPatch Canvas Tarps</b>	235
212	<b>MCR - River City</b>	196-197	023	<b>OilPatch Chip Brushes</b>	229
159	<b>Mean Green</b>	197	088	<b>OilPatch Cable Ties</b>	229-230
277	<b>Mechanix Wear</b>	197-200	030	<b>OilPatch Coco Mats</b>	236
050	<b>Micro Mist</b>	201	188	<b>OilPatch Containers</b>	231-232
142	<b>Midwest Fuel Can</b>	201-202	227	<b>OilPatch Copper Tubing</b>	234
094	<b>Milton</b>	202-203			

## Manufacturers Index with Roughneck Supply Prefix - (Cont.)

Prefix	Manufacturer	Page	Prefix	Manufacturer	Page
146	<b>OilPatch Dog House Stove</b> .....	236	219	<b>Pipe Compound (OilPatch)</b> .....	228
118	<b>OilPatch Exhaust Caps</b> .....	235	059	<b>Plastic Sheeting (OilPatch)</b> .....	240
005	<b>OilPatch Manila Rope</b> .....	232	163	<b>Plumb Bob (OilPatch)</b> .....	234
006	<b>OilPatch Oil Sorbents</b> .....	238-239	269	<b>Plexus (Devcon)</b> .....	60, 254
167	<b>OilPatch Pipe Chock</b> .....	233	206	<b>Polyken Pipe Wrap</b> .....	254
219	<b>OilPatch Pipe Compound</b> .....	228	253	<b>Power Service Additives</b> .....	254
059	<b>OilPatch Plastic Sheeting</b> .....	240	039	<b>Precision Brand</b> .....	255
163	<b>OilPatch Plumb Bob</b> .....	234	268	<b>Prime Wire &amp; Cable</b> .....	256-257
086	<b>OilPatch Poly Tarps</b> .....	235	035	<b>Proto</b> .....	257-276
000	<b>OilPatch Protective Apron</b> .....	239	056	<b>PT Tools</b> .....	276-284
188	<b>OilPatch Rags</b> .....	231	190	<b>Purell</b> .....	284
099	<b>OilPatch Ratchet Straps</b> .....	233	130	<b>Pyramex</b> .....	285-286
027	<b>OilPatch Rig Wash/ Creame Beads</b> .....	235	113	<b>Quik Steel</b> .....	286
014	<b>OilPatch Safety Pins</b> .....	236	188	<b>Rags (OilPatch)</b> .....	231
052	<b>OilPatch Sash Cord</b> .....	233	079	<b>Ranger Boots</b> .....	286
000	<b>OilPatch String Knit Gloves</b> .....	239	208	<b>Ray-O-Vac</b> .....	286-287
086	<b>OilPatch Tarp Straps</b> .....	233	161	<b>RazorBack Tools</b> .....	287-290
070	<b>OilPatch Tea Strainers</b> .....	236	187	<b>Rectorseal</b> .....	290-291
042	<b>OilPatch Teflon Tape</b> .....	229	061	<b>Red Devil</b> .....	291
110	<b>OilPatch Tie Wire</b> .....	239	054	<b>Red Dragon</b> .....	292
150	<b>OilPatch Wind Socks</b> .....	239	000	<b>Reese</b> .....	292-293
006	<b>Oil Sorbents (OilPatch)</b> .....	238-239	233	<b>Relton</b> .....	293
102	<b>OFF! Deep Woods</b> .....	240	032	<b>Ridgid</b> .....	293-305
078	<b>Osborn Brushes</b> .....	240-241	027	<b>Rig Wash/Creame Beads (OilPatch)</b> .....	235
220	<b>Paktek Tool</b> .....	241	005	<b>Rope, Manila (OilPatch)</b> .....	232
225	<b>Pasco Pipe Wrap</b> .....	241	191	<b>RPM</b> .....	306
214	<b>Peerless</b> .....	241-243	059	<b>Ruffies Trash Bags</b> .....	306
132	<b>Pelican Coolers, Flashlights, Cases</b> .....	243-248	209	<b>Rustoleum</b> .....	306-307
236	<b>Permatex</b> .....	248-252	109	<b>Safe-T-Way Safety Fuel Cans</b> .....	307-308
192	<b>Petol - Gearench</b> .....	252-253	014	<b>Safety Pins (OilPatch)</b> .....	236
182	<b>Pine-Sol</b> .....	253	193	<b>Sar-Gel</b> .....	308
217	<b>PIP Gloves</b> .....	253-254	052	<b>Sash Cord (OilPatch)</b> .....	233
167	<b>Pipe Chock (OilPatch)</b> .....	233	062	<b>Scott Shop Towels</b> .....	308

## Manufacturers Index with Roughneck Supply Prefix - (Cont.)

Prefix	Manufacturer	Page	Prefix	Manufacturer	Page
087	<b>Scrubs in Bucket</b>	308	110	<b>Tie Wire (OilPatch)</b>	239
273	<b>Sellers</b>	308-309	096	<b>Tillman Gloves</b>	327-330
021	<b>Sesamee Locks</b>	310	211	<b>Titan Tools</b>	330
103	<b>Seymour</b>	310	038	<b>TiteSeal</b>	331
226	<b>Shamrock S-OK</b>	311	084	<b>Triumph</b>	331
139	<b>Simer Pumps</b>	311	092	<b>Tru-Flate</b>	331
106	<b>Simonds Files</b>	311-313	161	<b>True Temper</b>	331-332
127	<b>Sipco Products</b>	313	031	<b>Truper</b>	332-337
135	<b>Snoop Leak</b>	313	097	<b>Trusty-Cook</b>	337-338
081	<b>Southern Glove</b>	314	179	<b>Tub O' Towels</b>	338
183	<b>Sphag Sorb</b>	314	231	<b>Tuf-Tug Towels</b>	338
065	<b>Sprayon</b>	315	231	<b>Tuffy Nylon Slings</b>	338-339
185	<b>Sprayway</b>	316	071	<b>Tuf-Tug Products</b>	339
236	<b>Spray Nine</b>	314	128	<b>Tyvek/DuPont</b>	339
213	<b>Sqwincher</b>	316-317	201	<b>Ullman Devices</b>	339-341
046	<b>Stanley</b>	317-322	161	<b>UnionTools</b>	341
099	<b>Straps, Ratchet (OilPatch)</b>	233	166	<b>Universal Tool</b>	341
204	<b>Stringliner</b>	323	204	<b>U.S. Tape</b>	341-342
072	<b>Super Lube</b>	323-324	248	<b>Venom</b>	343
250	<b>SubZero</b>	323	186	<b>Veto Pro Pac</b>	343
095	<b>Swanson</b>	324-325	276	<b>Warp's</b>	343-344
180	<b>Syraco Products</b>	325	011	<b>WD-40</b>	344-345
114	<b>Tarps, Canvas (OilPatch)</b>	235	108	<b>Wheeler Rex</b>	345
086	<b>Tarps, Poly (OilPatch)</b>	235	178	<b>Whip Check</b>	345-346
086	<b>Tarp Straps, (OilPatch)</b>	233	065	<b>White Lightning</b>	346
070	<b>Tea Strainers, (OilPatch)</b>	236	219	<b>Whitlam Pro</b>	346
042	<b>Teflon Tape, (OilPatch)</b>	229	017	<b>Wiss (Crescent)</b>	350-351
216	<b>Tekton</b>	325	153	<b>Wilde Tools</b>	346-347
013	<b>Tennessee</b>		111	<b>Wilton</b>	348-350
	<b>Hickory Handles</b>	325-326	150	<b>Wind Stocks (OilPatch)</b>	239
074	<b>Tesa Tape</b>	326	170	<b>Wright Tool</b>	351-364
232	<b>The Works</b>	327	062	<b>WypAll</b>	364
182	<b>Tide</b>	327	141	<b>Zee-Line (National Spencer)</b>	364-365





### Temflex Cotton Friction Tape



- Wire bundling
- Abrasion resistance
- High grade friction tape
- Abrasion protection for splices & connections

Item #	Description	STDP
037-57173	#1755 3/4" x 60' Black Friction Temflex Tape	20 ea

### Rubber Splicing Tape



- 3/4" x 22' x .030"
- Self-fusing rubber splicing tape
- Flexible over a wide temperature range
- Compatible with solid dielectric cable insulations

Item #	Description	STDP
037-2155	3/4" x 22' Temflex Rubber Splicing Tape	20 ea

### Scotch Linerless Rubber Splicing Tape



- Highly conformable, rubber-resin adhesive
- Self-fusing, ethylene propylene, rubber backing
- Moisture seal and void-free buildups

Item #	Description	STDP
037-41717	3/4" x 30' Linerless Rubber Splicing Tape	24 ea

### Super 33+ Vinyl Electrical Tape



- 7 mil tape
- Insulation for splices up to 600v
- Abrasion, corrosion, and UV-resistant
- PVC backing combined w/ electrical insulating properties

Item #	Description	STDP
037-06133	#33+ 3/4" x 52' Electrical Tape Black	10 ea

### Super 88 Premium Vinyl Electrical Tape



- 8.5 mil tape
- Insulation for splices up to 600v
- Better mechanical/abrasion resistance
- PVC backing combined w/electrical insulating properties

Item #	Description	STDP
037-06143	#88 Super 3/4" x 66' Vinyl Electrical Tape Black	10 ea

### Masking Tape 201+



- Proprietary, solvent-free adhesive formula
- Removes cleanly in one piece with no adhesive residue
- Withstands surface temperatures up to 200° F for 30 mins
- Sticks on wood, plastic, glass, metal and painted surfaces

Item #	Description	STDP
037-64740	2" x 55" Masking Tape 201+	24 ea

### Hook Fastener



- Woven nylon hook fastener
- No adhesive or liner allows for attaching by sewing or with hot melt or liquid adhesives
- Alternative solution to zippers, screws, snaps, etc

Item #	Description	STDP
037-86243	1" x 50 yd x 0.15 Black Hook Fastener Tape	3 ea

### Hook Fastener



- Woven nylon loop fastener
- High performance rubber-based adhesive
- Bonds to a variety of substrates, including plastics
- Alternative solution to zippers, screws, snaps, etc

Item #	Description	STDP
037-86252	1" x 50 yd x 0.15 Black Loop Fastener Tape	3 ea

### Scotchrap Pipe Tape



- High-tack adhesives
- Tough, polyvinyl chloride (PVC)
- Resist corrosion above and below ground

Item #	Description	STDP
037-10638	2" x 100' #50 Pipe Tape	24 ea
037-10646	4" x 100' #50 Pipe Tape	12 ea
037-15785	6" x 100' #50 Pipe Tape	8 ea

### Spray Adhesive - Multi-purpose



- Transparent multi-purpose spray adhesive
- Resists dripping or running in vertical applications
- Aggressive tack provides high initial grab, with enough time to position materials
- Sticks to: Cardboard; Ceramic; Fabric; Fiberglass; Foam; Glass; Leather; Metal; Paper; Plastic; Rubber; Vinyl; Wood

Item #	Description	STDP
037-77	Super 77 Spray Adhesive Multipurpose 16.75 oz	12 ea

### Contact Adhesive - High Strength



- Industrial strength
- Precise spray control
- Ideal for sealing plastic
- Turn nozzle tip 90° for vertical applications
- Bonds laminates, kick plates, polyethylene, polypropylene, and plastic lettering

Item #	Description	STDP
037-90	#90 18 oz Spray Adhesive Hi-Strength	12 ea

### High Power Brake Cleaner



- Leaves no residue
- High power general purpose degreaser
- Helps eliminate disc brake squeal and chatter
- Removes oil, grease, brake fluid and other contaminants from all types of brake assemblies

Item #	Description	STDP
037-08880	14 oz High Power Brake Clean Non-Chlorinated	12 ea

### Scotchrap Pipe Primer



- Quick-Drying
- Non-Sag rubber base primer
- Permeates metal surface pits & irregularities

Item #	Description	STDP
037-42768	1 gal Pipe Wrap Primer	4 gal





### Scotchkote Liquid Epoxy Coating 323+



- VOC-Free
- Formulated without nonylphenol
- Compatible with 3M™ Scotchkote™ Pipeline Coatings
- Resistant to hydrocarbons such as crude oil, motor oils and gasoline
- Consists of part A and part B

Item #	Description	STDP
037-36973	1 qt Scotchkote Liquid Epoxy Coating 323+	1 ea

### N95 Particulate Respirator



- Adjustable noseclip
- Cushioning nose foam
- Advanced electrostatic media
- Cool Flow™ Valve helps keeps wearer cool

Item #	Description	STDP
037-8210V	N95 Particulate Respirator (10/Box)	1 box

### N95 Particulate Respirator



- Adjustable noseclip
- Cake resistant filter layers
- NIOSH approved for at least 95% percent filtration efficiency against certain non-oil based particles

Item #	Description	STDP
037-8212	N95 Particulate Respirator (10p/box)	1 box

### N95 Particulate Respirator - Nuisance



- Flame resistant
- Fully adjustable straps
- 3M™ CoolFlow™ valve
- Comfortable foam faceseal
- Reduces nuisance level of organic vapors

Item #	Description	STDP
037-8214	N95 Particulate Respirator (10/Box)	1 box

### N100 Particulate Respirator Exhaust Valve



- Foam faceseal
- 3M™ Cool Flow™ Valve
- Advanced electrostatic media
- Adjustable noseclip and straps

Item #	Description	STDP
037-8233	N100 Particulate Respirator (20/Box)	1 box

### N95 Particulate Respirator



- NIOSH approved
- Braided headbands two-strap design
- Adjustable M-noseclip reduces eyewear fogging
- 3M Cool Flow Exhalation Valve

Item #	Description	STDP
037-8511	N95 Particulate Respirator Disposable (10/Box)	1 box

### N95 Particulate Respirator Exhaust Valve



- Flame resistant
- Braided head band
- Adjustable M nose clip
- 3M™ CoolFlow™ Valve
- Economical option for welders

Item #	Description	STDP
037-8515	N95 Particulate Respirator (10/Box)	1 box

### N95 Particulate Respirator - Economy



- Adjustable nose clip
- Cushioning nose foam
- Lightweight, disposable
- Two-strap design with four point staple attachment

Item #	Description	STDP
037-8200	N95 Particulate Respirator Economy (20/Box)	1 box

### N95 Particulate Respirator - Classic



- Adjustable noseclip
- Cushioning nose foam
- Advanced electrostatic media
- Two-strap design with welded dual point attachment

Item #	Description	STDP
037-8210	N95 Particulate Respirator Classic (20/Box)	1 box

### R95 Particulate Respirator w/Nuisance Level OV Relief Mask



- NIOSH Approved R95
- Carbon layer helps reduce nuisance levels of organic vapors
- Collapse resistant shell
- Adjustable nose clip helps provide a custom secure seal
- 120 ea per case

Item #	Description	STDP
037-8247	R95 Particulate Respirator w/Nuisance Level OV Relief Mask	1 box

### Half Facepiece Respirator



- 6000 Series
- Reusable respirator
- Easy-to-adjust head straps
- Replaceable cartridges and filters

Item #	Description	STDP
037-6100	Half Facepiece Respirator Reusable - Small	24 ea
037-6200	Half Facepiece Respirator Reusable - Medium	24 ea
037-6300	Half Facepiece Respirator Reusable - Large	24 ea

### Full Facepiece Reusable Respirator



- 6000 Series
- Large lens provides a wide field of view
- 3M Cool Flow Valve makes breathing easier
- Air-purifying and supplied air respirator modes
- Center adapter directs exhaled breath downward
- Lightweight well-balanced design and silicone faceseal

Item #	Description	STDP
037-6800	Full Facepiece Respirator Reusable - Medium	4 ea
037-6900	Full Facepiece Respirator Reusable - Large	4 ea

### 6000 Series Head Harness



- Approved 3M replacement part
- Designed for 3M Full Facepieces 6000 Series

Item #	Description	STDP
037-6897	6000 Series Respiratory Head Harness	5 ea

### Organic Vapor Cartridge



- Simple installation
- Swept-back design
- Enhanced field of view

Item #	Description	STDP
037-6001	OV Cartridge for Respirator 6000 Series	30 pr



### Organic Vapor/Acid Gas Cartridge/Filter



- NIOSH approved
- Swept-back design
- Enhanced field of view

Item #	Description	STDP
037-6003	OV/Acid Gas Cartridge for 6000 Series Respirator	30 pr

### P100 Particulate Filter



- Versatile protection
- Advanced electrostatic media
- Lightweight, easy breathing comfort

Item #	Description	STDP
037-2091	Particulate Filter P100 6000 Series	50 pr

### Particulate Filter - Nuisance Level Acid Gas Relief



- NIOSH approved
- 99.97% filter efficiency
- Protects against oil and non-oil based particulate contaminants
- Nuisance odor relief for acid gas

Item #	Description	STDP
037-2096	Particulate Filter P100 6000 Series - Acid Gas Relief	50 pr

### P100 Particulate Filter - OV Relief



- Nuisance level organic vapor relief
- Protection against oil and non-oil based particulate contaminants
- Works with many 3M™ half and full face pieces

Item #	Description	STDP
037-2097	Particulate Filter P100 6000 Series - Nuisance Level OV Relief	50 pr

### Particulate Filter w/Nuisance Level OV Relief



- Longer lasting and easier breathing
- P100, nuisance organic vapor relief particulate filter
- Nuisance odor relief for organic vapor levels below PEL

Item #	Description	STDP
037-2297	Particulate Filter P100 5000 Series - Nuisance Level OV Relief	50 pr

### Organic Vapor Cartridge/Filter



- NIOSH approved
- Swept-back design
- Enhanced field of view

Item #	Description	STDP
037-60921	OV Cartridge/Filter 6000 Series Respirator	30 pr

### Organic Vapor/Acid Gas Cartridge/Filter



- NIOSH approved
- Swept-back design
- Enhanced field of view

Item #	Description	STDP
037-60923	OV/Acid Gas Cart/Filter 6000 Series Respirator	30 pr

### Filter Retainer



- 4" high x 8.5" long x 4.5" wide
- Holds 3M filter 5N11 and 5P71

Item #	Description	STDP
037-501	Filter Retainer for 6000 Series Respirator	20 box

### Filter Adapter



- Designed to attach 3M™ Particulate Filters 2000/2200 Series and 7093/7093C to 3M gas/vapor respirators and cartridges
- Component works with 3M Respirator 5000 Series and 3M Cartridges 6000 Series (sold separately)

Item #	Description	STDP
037-0502	Filter Adapter	1 bx

### Particulate Filter



- NIOSH approved - certain non-oil-based particles
- Use with 3M™ 603 Filter Holder and 3M™ 501 Retainer
- Replaceable particle filter

Item #	Description	STDP
037-5N11	N95 Particulate Filter for 5000 Respirator	1 box

### Ear Plug - No Cord



- Flame-resistant
- Moisture-resistant
- Noise Reduction Rating 29 dB

Item #	Description	STDP
037-310-1001	29 db Ear Plug No Cord (200pr/Box)	1 box

### E-A-R Push-Ins Corded Earplugs



- Soft, flexible foam
- Flexible stem
- Includes cord

Item #	Description	STDP
037-318-1001	Push-ins Ear Plugs Corded Classic (100pr/Box)	1 box

### Foam Earplugs



- Soft polyurethane foam is hypoallergenic
- Noise Reduction Rating 29 dB
- 1000 pair per case

Item #	Description	STDP
037-1100	29dB Foam Earplugs	1 cs

### E-A-Rsoft Yellow Neon Blasts Earplugs



- Regular size fits most ear canals
- Soft foam earplugs
- Noise Reduction Rating 33 dB
- 2000 pair per case

Item #	Description	STDP
037-311-1252	33 dB E-A-Rsoft Yellow Neon Blasts Earplugs	1 bx

### PELLTOR Optime Cap-Mount Earmuff



- For noise levels up to 98 dBA
- Universal mounting attachment fits most hard hats
- Earcup pivot points tilt for optimum comfort and efficiency
- Ultra light with liquid/foam filled earmuff cushions.
- Noise Reduction Rating 23 dB

Item #	Description	STDP
037-H9P3E	23 dB PELTOR Optime Cap-Mount Earmuff	10 ea

### PELLTOR Optime 105 Earmuffs



- Effective hearing protection for noise exposures up to 105dBA
- Double-shell technology boosts its noise blocking ability
- Durable stainless steel headband resists bending and warping
- Noise Reduction Rating of 30 dB

Item #	Description	STDP
037-08101	30 dB PELTOR Optime 105 Earmuffs	10 ea



### Brass Hammer - Nupla Handle



- Fiberglass handle with a complete polypropylene over-mold
- **Non-marring:** Absorbs impact and helps reduce work damage
- High-visibility yellow with a non-slip safety grip
- **Non-sparking:** Safe near combustible materials

Item #	Description	STDP
221-ABC2BFB	2 lb Brass Hammer - 12" Nupla Handle	1 ea
221-ABC3BFB	3 lb Brass Hammer - 12" Nupla Handle	1 ea
221-ABC4BFB	4 lb Brass Hammer - 12" Nupla Handle	1 ea
221-ABC5BFB	5 lb Brass Hammer - 12" Nupla Handle	1 ea

### Brass Hammer - Wood Handle



- **Non-marring:** Absorbs impact and helps reduce work damage
- **Non-sparking:** Safe near combustible materials
- Tennessee grade-A hickory handle

Item #	Description	STDP
221-ABC2BW	2 lb Brass Hammer - 15" Wood Handle	1 ea
221-ABC3BW	3 lb Brass Hammer - 15" Wood Handle	1 ea
221-ABC4BW	4 lb Brass Hammer - 18" Wood Handle	1 ea
221-ABC5BW	5 lb Brass Hammer - 18" Wood Handle	1 ea

### Brass Hammer - Fiberglass Handle



- **Non-marring:** Absorbs impact and helps reduce work damage
- **Non-sparking:** Safe near combustible materials
- High visibility yellow and ergonomically designed

Item #	Description	STDP
221-ABC2BFS	2 lb Brass Hammer - 8" Fiberglass Handle	1 ea
221-ABC4BF	4 lb Brass Hammer - 15" Fiberglass Handle	1 ea
221-ABC5BF	5 lb Brass Hammer - 15" Fiberglass Handle	1 ea

### Brass Sledge Hammer - Wood Handle



- **Non-marring:** Absorbs impact and helps reduce work damage
- **Non-sparking:** Safe near combustible materials
- Tennessee grade-A hickory handle

Item #	Description	STDP
221-ABC10BW	10 lb Brass Hammer - 36" Wood Handle	1 ea
221-ABC10BWS	10 lb Brass Hammer - 24" Wood Handle	1 ea
221-ABC12BW	12 lb Brass Hammer - 36" Wood Handle	1 ea
221-ABC8BW	8 lb Brass Hammer - 36" Wood Handle	1 ea
221-ABC8BWS	8 lb Brass Hammer - 24" Wood Handle	1 ea

### Brass Sledge Hammer - Fiberglass Handle



- **Non-marring:** Absorbs impact and helps reduce work damage
- **Non-sparking:** Safe near combustible materials
- High visibility yellow and ergonomically designed

Item #	Description	STDP
221-ABC10BF	10 lb Brass Hammer - 36" Fiberglass Handle	1 ea
221-ABC14BF	14 lb Brass Hammer - 36" Fiberglass Handle	1 ea
221-ABC8BF	8 lb Brass Hammer - 34" Fiberglass Handle	1 ea

### Brass Sledge Hammer



- Slightly softer than brass hammer line
- Use where surface protection is critical
- Will not mar harder metals and is safe for industries and applications that require non-sparking implements

Item #	Description	STDP
221-ABC4BZF	4 lb Bronze/Brass Hammer - 14" Fiberglass Hammer	1 ea

### Brass Sledge Hammer



- Slightly softer than brass hammer line
- Use where surface protection is critical
- Will not mar harder metals and is safe for industries and applications that require non-sparking implements

Item #	Description	STDP
221-ABC8BZF	8 lb Bronze/Brass Hammer - 33" Fiberglass Handle	1 ea

### Brass Sledge Hammer



- **Non-sparking:** For safe use near combustible materials
- **Non-marring:** Helps absorb impact and helps reduce work damage
- Fiberglass handle - High visibility yellow
- Cushion grips provide a non-slip grip
- Made in USA

Item #	Description	STDP
221-ABC8BFBS	8 lb Brass Hammer - 24" Fiberglass Hammer	1 ea

### Brass Sledge Hammer



- **Non-sparking:** For safe use near combustible materials
- **Non-marring:** Helps absorb impact and helps reduce work damage
- Fiberglass handle - High visibility yellow
- Cushion grips provide a non-slip grip
- Made in USA

Item #	Description	STDP
221-ABC10BFBS	10 lb Brass Hammer - 24" Fiberglass Hammer	1 ea

### Stryker Sledge Hammer - 12" Handle



- Positive locking plate
- High tensile steel handle with superior durability
- Abrasive-resistant rubber handle reinforced with 12 inches of steel

Item #	Description	STDP
221-PRO212S	2.5 lb Stryker Sledge Hammer - 12" Handle	1 ea
221-PRO412S	4 lb Stryker Sledge Hammer - 12" Handle	1 ea

### Stryker Sledge Hammer - 16" Handle



- Positive locking plate and thickened boss
- High tensile steel handle with superior durability
- Shatterproof, dropped forged steel head with abrasion-resistant handle

Item #	Description	STDP
221-PRO416S	4 lb Stryker Sledge Hammer - 16" Handle	1 ea
221-PRO616S	6 lb Stryker Sledge Hammer - 16" Handle	1 ea



### Stryker Sledge Hammer - 24" Handle



- Positive locking plate and thickened boss
- High tensile steel reinforced rubber handle with superior durability
- Shatterproof, dropped forged steel head with abrasion-resistant handle

Item #	Description	STDP
221-PRO624S	6 lb Stryker Sledge Hammer - 24" Handle	1 ea
221-PRO824S	8 lb Stryker Sledge Hammer - 24" Handle	1 ea

### Stryker Sledge Hammer - 30" Handle



- Positive locking plate and thickened boss
- High tensile steel reinforced rubber handle with superior durability
- Shatterproof, dropped forged steel head with abrasion-resistant handle

Item #	Description	STDP
221-PRO1030S	10 lb Stryker Sledge Hammer - 30" Handle	1 ea
221-PRO1230S	12 lb Stryker Sledge Hammer - 30" Handle	1 ea
221-PRO1430S	14 lb Stryker Sledge Hammer - 30" Handle	1 ea
221-PRO630S	6 lb Stryker Sledge Hammer - 30" Handle	1 ea
221-PRO830S	8 lb Stryker Sledge Hammer - 30" Handle	1 ea



### Inverted Marking Paint - Solvent-Based



- Mark lasts up to three months
- Good color visibility and durability
- Upside-down marking applications

Item #	Description	STDP
064-246	20 oz Marking Paint - Fluorescent Red	12 ea
064-247	20 oz Marking Paint - Fluorescent Orange	12 ea
064-248	20 oz Marking Paint - Fluorescent Green	12 ea
064-249	20 oz Marking Paint - Fluorescent Pink	12 ea
064-250	20 oz Marking Paint - Fluorescent Blue	12 ea
064-252	20 oz Marking Paint - Yellow	12 ea
064-253	20 oz Marking Paint - Fluorescent Yellow	12 ea
064-254	20 oz Marking Paint - Blue	12 ea
064-255	20 oz Marking Paint - White	12 ea
064-256	20 oz Marking Paint - Red	12 ea
064-258	20 oz Marking Paint - Hi-Vis Yellow	12 ea
064-260	20 oz Marking Paint - Purple	12 ea
064-283	20 oz Marking Paint - Fluorescent Red/Orange	12 ea

### Inverted Clear Marking Coat - Solvent-Based



- Can only be operated in an upside down position.
- Will protect and increase the color fastness of all marking and striping paints, and other painted coatings
- Once dry, it is not affected by moisture or water, and will not wash away

Item #	Description	STDP
064-200	20 oz Marking Paint - Clear Coat	12 ea

### Zynolyte Multi-Purpose Primer



- Prevents rust
- Fast-dry, sandable formula
- Provides a smooth, tough surface
- Lead-free and 100% non-toxic when dry
- For wood, aluminum, iron, hard plastic, drywall, etc

Item #	Description	STDP
064-Z8072	11 oz Primer - Gray	6 ea
064-Z8074	11 oz Primer - Red Oxide	6 ea

### Zynolyte Speed E-Name Paint



- Prevents rust
- Fast dry, dries to the touch in 15 minutes
- Smooth professional finish
- Great for wood, metal, plastic, tools, masonry, etc.

Item #	Description	STDP
064-Z317	11 oz Speed E-Name Paint - Aluminum	6 ea
064-Z387	11 oz Speed E-Name Paint - Gloss Black	6 ea
064-Z397	11 oz Speed E-Name Paint - Gloss White	6 ea
064-Z407	11 oz Speed E-Name Paint - Gold	6 ea
064-Z467	11 oz Speed E-Name Paint - Lemon Yellow	6 ea
064-Z468	11 oz Speed E-Name Paint - Medium Gray	6 ea
064-Z469	11 oz Speed E-Name Paint - Hunter Green	6 ea
064-Z471	11 oz Speed E-Name Paint - Royal Blue	6 ea
064-Z487	11 oz Speed E-Name Paint - Flat Black	6 ea
064-Z517	11 oz Speed E-Name Paint - Rich Red	6 ea

### Cold Galvanize Zinc Rich



- 93% Zinc coating bonds to iron and steel
- Stops rust and corrosion on any iron or steel surface
- Zinc fuses to metal substances
- Protection equal to hot-dipped galvanizing

Item #	Description	STDP
064-7007	16 oz Crown Cold Galvanize Coating	12 ea

### Cold Galvanize Zinc Rich - 1 gal



- Light gray, matte finish
- 93% pure zinc in dry film
- Withstands 2000 hours of 5% salt spray testing
- Zinc sacrifices itself to protect the base metal surface
- Provides protection equal to or better than hot-dipped galvanizing

Item #	Description	STDP
064-7007-GAL	1 gal Crown Cold Galvanize Compound	1 gal

### Brite Galvanize Zinc Rich



- A glistening coating with 65% pure zinc in dry film
- Stops rust and corrosion on any iron or steel surface
- Protection equal to hot-dipped galvanizing
- Good film integrity after 336 hours salt spray

Item #	Description	STDP
064-7008	16 oz Crown Brite Galvanize Coating	12 ea



### Fault Finder Cleaner



- Step #1 of the Fault-Finder test system
- Pre-cleans the part to be tested
- Contains no chlorine or sulfur-bearing solvents

Item #	Description	STDP
064-1071	12 oz Fault Finder Cleaner	12 ea

### Fault Finder Penetrant



- Step #2 of the Fault-Finder test system
- Apply penetrating fluid to the part to be tested
- Certified low in chlorine and sulfur-bearing solvents

Item #	Description	STDP
064-1072	12 oz Fault Finder Penetrant	12 ea

### Fault Finder Developer



- Step #3 of the Fault-Finder test system
- Reveals any defects on the part being tested
- Certified low in chlorine and sulfur-bearing solvents

Item #	Description	STDP
064-1073	12 oz Fault Finder Developer	12 ea

### LFP Cleaner/Degreaser



- Fast-drying
- Low flash point
- Industrial strength solvent to clean and degrease

Item #	Description	STDP
064-399	20 oz LFP Cleaner/Degreaser	12 ea

### Dry Moly Lubricant



- Quick drying
- Resists corrosion
- Assembly and break-in lubrication
- Bonds to surfaces without attracting dirt or dust
- Prevents sliding or threaded parts from seizing

Item #	Description	STDP
064-6080	16 oz Dry Moly Lubricant	12 ea

### Crown HD Gear & Wire Rope Lube



- High-Grade moly grease
- Won't become brittle
- Not affected by weather
- Outstanding adhesion properties

Item #	Description	STDP
064-7045	16 oz Crown Heavy Duty Gear & Wire Rope Lube	12 ea

### Wasp & Hornet Killer



- Sprays up to 20'
- Pinpoint stream reaches hard to reach places
- Instantly kills hornets, wasps and yellow jackets
- High-delivery valve for complete saturation
- Prevents re-infestation for weeks

Item #	Description	STDP
064-863	14 oz Wasp and Hornet Spray	12 ea

### Marking Stick



- 32" long
- New ergonomically designed trigger and grip
- Elongated trigger was ergonomically designed to allow for 1, 2, or all 4 fingers to activate the valve on the paint can
- Also includes a rubberized wheel, flag holder, and optional flag insert spike

Item #	Description	STDP
064-1245	32" Marking Stick for Inverted Paint	1 ea



### Lever Type Grease Gun



- 3 way loading
- Develops up to 10,000 psi pressure
- Vinyl cover for a comfortable and sure grip
- Rugged and light weight die cast aluminum head

Item #	Description	STDP
033-500	16 oz Cap. Lever Grease Gun w/Extension	10 ea

### Lever Type Grease Gun



- 3 way loading
- Develops up to 10,000 psi pressure
- Vinyl cover for a comfortable and sure grip
- Rugged and light weight die cast aluminum head

Item #	Description	STDP
033-500-E	16 oz Cap. Lever Grease Gun w/18" Hose	10 ea

### Pistol Grip Grease Gun



- Simple, quick priming
- Ergonomic, rugged cast handle
- Develops up to 7,500 PSI pressure

Item #	Description	STDP
033-555	16 oz Cap. Grease Gun Pistol Grip w/Extension	10 ea

### Pistol Grip Grease Gun



- Simple, quick priming
- Ergonomic, rugged cast handle
- Develops up to 7,500 PSI pressure

Item #	Description	STDP
033-555-E	16 oz Cap. Grease Gun Pistol Grip 18" Flex Hose	10 ea

### Button Head Fitting - Giant



- Exceeds 72 hour salt spray test with trivalent zinc plating
- Dirt excluding plunger check valve

Item #	Description	STDP
033-1820-1	Giant Button Head Fitting 1/2" NPTF	Bulk

### Button Head Fitting - Giant



- Exceeds 72 hour salt spray test with trivalent zinc plating
- Dirt excluding plunger check valve

Item #	Description	STDP
033-1823-1	Giant Button Head Fitting 1/4" NPTF	Bulk

### 1/4" PTF Fitting



- Dirt excluding check ball
- Dry seal eliminates need for sealant
- Exceeds 72 hour salt spray test with trivalent zinc plating

Item #	Description	STDP
033-1627-B	1/4" PTF Extra Short Straight Fitting	Bulk

### 1/4" PTF Fitting



- Dirt excluding check ball
- Dry seal eliminates need for sealant
- Exceeds 72 hour salt spray test with trivalent zinc plating

Item #	Description	STDP
033-1629-B	1/4" 67° PTF SAE Ex Short Fitting	Bulk

### 1/8" PTF Fitting



- Dirt excluding check ball
- Exceeds 72 hour salt spray test with trivalent zinc plating
- Recommend for industrial machines and heavy equipment

Item #	Description	STDP
033-1610-BL	1/8" Straight PTF Fitting	Bulk

### 1/8" PTF Fitting



- Dirt excluding check ball
- Exceeds 72 hour salt spray test with trivalent zinc plating
- Recommend for industrial machines and heavy equipment

Item #	Description	STDP
033-1612-B	1/8" 65° PTF Fitting	Bulk

### 1/8" PTF Fitting



- Dirt excluding check ball
- Exceeds 72 hour salt spray test with trivalent zinc plating
- Recommend for industrial machines and heavy equipment

Item #	Description	STDP
033-1613-B	1/8" 90° PTF Fitting	Bulk

### 1/8" PTF Fitting



- Dirt excluding check ball
- Exceeds 72 hour salt spray test with trivalent zinc plating
- Recommend for industrial machines and heavy equipment

Item #	Description	STDP
033-1688-B	Hydraulic Fitting 45° 57/64" X 1/8" PTF	Bulk

### 1/8" PTF Fitting



- Dirt excluding check ball
- Exceeds 72 hour salt spray test with trivalent zinc plating
- Recommend for industrial machines and heavy equipment

Item #	Description	STDP
033-1669-B	Hydraulic Fitting Straight 1-3/4" X 1/8" PTF	Bulk

### 1/8" NPTF Coupler



- 1/8" NPTF(f)
- Narrow
- 10,000 PSI
- Rubber Seal

Item #	Description	STDP
033-308730	Coupler Narrow 1/8" NPTF (F) Hydraulic	Bulk

### 1/8" NPTF Coupler



- 1/8" NPTF(f)
- Narrow
- 10,000 PSI
- Rubber Seal
- Built-In Check Valve

Item #	Description	STDP
033-308730-A	Coupler Narrow 1/8" NPTF (F) Hydraulic	Bulk

### 1/8" NPTF Coupler



- 1/8" NPTF(f)
- Standard
- 10,000 PSI
- Metal Seal

Item #	Description	STDP
033-6304-B	1/8" NPFT Coupler for Grease Gun Hose Standard	Bulk

### Button Head Couplers - Giant



- 1/8" NPTF(f)
- Giant Pull-On
- 15,000 PSI

Item #	Description	STDP
033-304300-A	Giant Pull-On Button Head Coupler 1/8" NTF	Bulk

### Button Head Couplers



- 1/4" PTF SAE Short(f)
- Giant Pull-On
- 15,000 PSI

Item #	Description	STDP
033-319702	Giant Button Head Coupler	Bulk

### Button Head Couplers



- 1/8" NPTF(f)
- Standard Pull-On
- 10,000 PSI

Item #	Description	STDP
033-42030-A	1/8" Button Head Coupler	Bulk

### 1/8" Straight Blister Pack



- Straight
- 10 per PKG
- Easy storage
- Blister Packs are packaged for display

Item #	Description	STDP
033-B1610-BL	1/8" Straight PTF Fitting	1 pkg

### 45° Hydraulic Fitting Blister Pack



- 45°
- 10 per PKG
- Easy storage
- Blister Packs are packaged for display

Item #	Description	STDP
033-B1688-B	Hydraulic Fitting 57/64x1/8" PTF	1 pkg

### Fitting Assortment



- Contains:
- 1610-BL (12 ea), 1641-B (12 ea), 1688-B (6 ea), 1637-B1 (6 ea), 1613-B (6 ea), 1911-B1 (6 ea)

Item #	Description	STDP
033-2365-1	Fitting Assortment w/Box	1 box

### Fitting Assortment



- Contains:
- 1610-BL (24 ea), 1641-B (24 ea), 1688-B (12 ea), 1637-B1 (12 ea), 1613-B (12 ea), 1911-B1 (12 ea)

Item #	Description	STDP
033-2398-1	Fitting Assortment w/Box	1 box

### Whip Extension Hoses



- Elastomeric material
- 1/8" NPTF male ends
- Use with hand-operated grease guns

Item #	Description	STDP
033-317850-1	12" Whip Hose	Bulk
033-317850-1F	18" Whip Hose	Bulk
033-317850-2	24" Hose	Bulk

### Grease Extension Hoses



- 1/8" NPTF male ends
- Thermoplastic material
- Use with hand-operated grease guns

Item #	Description	STDP
033-B337595-A1	12" Grease Hose	Bulk
033-B337595-B1	18" Grease Hose 6000 PSI	Bulk

### Hose Assemblies



- Includes coupler
- 1/8" NPT male ends
- Use with hand-operated grease guns

Item #	Description	STDP
033-6654-A	18" Hose w/Coupler for Grease Gun	Bulk

### Hose Assemblies



- 1/8" NPT
- Includes coupler
- Use with hand-operated grease guns

Item #	Description	STDP
033-B6703-A	12" Hose w/Coupler	Bulk

### Visi-Lube Automatic Lubricator



- Maximum pressure of 5.8 PSI
- 1/8" male NPTF threaded connection
- Spring-driven automatic lubricator for controlled continuous lubrication

Item #	Description	STDP
033-B1741-A	Auto Lubricator w/Spring	1 ea

### 1/4" Air Regulator with Gauge



- Max Inlet Pressure: 300 PSI
- Inlet/Outlet: 1/4" NPTF(f)
- Max Regulated Pressure: 125 PSI
- Pressure Gauge: 323449-4
- Air Gauge Inlet: 1/4" NPT(m)

Item #	Description	STDP
033-7604-B	1/4" Air Regulator w/Gauge	1 ea



### 16 Gauge Tie Wire



- 16 gauge
- 20 rolls per box
- Black annealed carbon steel

Item #	Description	STDP
110-16TIEWIRE	3-1/2 lb 16 Gauge Tie Wire	20 rolls



### Drain Spade - Wood Handle



- 16" blade
- D-handled
- Wood Handle

Item #	Description	STDP
161-2531700	16" Drain Spade - D-Grip Wood Handle	6 ea



### Brass Coupler



- 1/4" I/M Design
- 1/4" FNPT Brass Coupler

Item #	Description	STDP
092-C20B	1/4" I/M Design x 1/4" FNPT Brass Coupler	10 ea

### Steel Coupler



- 1/4" I/M Design
- 1/4" MNPT Steel Coupler

Item #	Description	STDP
092-C21	1/4" I/M Design x 1/4" MNPT Steel Coupler	10 ea



### Brass Coupler



- 1/4" I/M Design
- 1/4" MNPT Brass Coupler

Item #	Description	STDP
092-C21B	1/4" I/M Design x 1/4" MNPT Brass Coupler	10 ea

### Steel Plug Coupler



- 1/4 I/M Steel Plug Coupler

Item #	Description	STDP
092-CP21	1/4 I/M Steel Plug Coupler	10 ea

### Steel Plug



- 1/4" I/M Design
- 1/4" FNPT Steel Plug

Item #	Description	STDP
092-CP20	1/4" I/M Design x 1/4" FNPT Steel Plug	10 ea

### Rubber Air Hose



- 3/8" x 50' Rubber air hose
- Very good cold weather flexibility
- Coils easily for storage
- Temperature Range: -20° F to +165° F

Item #	Description	STDP
092-552-50AE	3/8" x 50' Rubber Air Hose	5 ea



### Clevis Grab Hook - Saddle



- Cartec Fittings
- Grade 100 alloy steel
- Increase in working load limit by at least 25% as compared to Grade 80

Item #	Description	STDP
144-CFX07	9/32" Grade 100 Clevis Grab Hook	1 ea
144-CFX10	3/8" Grade 100 Clevis Grab Hook	1 ea

### Clevis Grab Hook - Saddle & Latch



- Cartec Fittings
- Grade 100 alloy steel
- Increase in working load limit by at least 25% compared to Grade 80

Item #	Description	STDP
144-CFX10S	3/8" Self Locking Clevis Grab Hook	1 ea

### Self Locking Clevis Hook



- Grade 100
- Use with 3/8" chain
- Weight limit 8,800 lbs

Item #	Description	STDP
144-CRFX10	3/8" Self Locking Clevis Hook	8 ea

### Connecting Link



- Cartec Fittings
- Grade 100 alloy steel
- WLL: 4300 lbs

Item #	Description	STDP
144-CLX07	9/32" Grade 100 Connecting Link	1 ea
144-CLX08	5/16 Grade 100 Connecting Link	1 ea
144-CLX10	3/8" Grade 100 Connecting L Link	1 ea
144-CLX13	1/2" Grade 100 Connecting L Link	1 ea

### Self Locking Eye Hook



- Grade 100
- Use with 3/8" chain
- Weight limit 8,800 lbs

Item #	Description	STDP
144-CROX10	3/8" Self Locking Eye Hook	8 ea

### Shortening Clutch



- Grade 100
- 9/32" has 4,300 lb weight limit
- 3/8" has 8,800 lb weight limit

Item #	Description	STDP
144-CXX07	9/32" Grade 100 Shortening Clutch	36 ea
144-CXX10	3/8" Grade 100 Shortening Clutch	16 ea



### Combo Chrome Winch Bar



- Tapered and angled for easy operation
- Heat treated for extra strength
- Flanged mushroom tip to help prevent slipping

Item #	Description	STDP
222-42313-19	Combo Chrome Winch Bar	10 ea

### Black Standard Painted Winch Bar



- Tapered and angled for easy operation
- Heat treated for extra strength
- Flanged mushroom tip to help prevent slipping

Item #	Description	STDP
222-42313-10	34" Winch Bar Black Standard Painted	10 ea

### Winch Bar



- Welded box-end
- Chrome finish with painted yellow end
- High strength heat-treated solid steel bar
- Tapered and angled at the end
- Knurled handle at two sections

Item #	Description	STDP
222-42313-12	34" Winch Bar	10 ea



### Ratchet Strap Assemblies



- 5400 lb WLL
- Flat hook ends
- UV and water resistant
- Latex coated polyester webbing
- Industrial grade HD ratchet strap

Item #	Description	STDP
222-48987-20	3" x 27' Ratchet Strap w/Flat Hooks Both Ends	4 ea
222-49346-11	4" x 30' Ratchet Strap w/Flat Hooks Both Ends	5 ea

### Ratchet Strap - Chain Ends



- 3,333 lb WLL
- Chain anchors
- Fixed end 33"

Item #	Description	STDP
222-45982-15	2" x 27' Ratchet Strap W/chain Ends Heavy Duty	10 ea

### Replacement Strap - Flat Hook



- Weather resistant
- Latex treated polyester
- 27" in length w/ flat hook

Item #	Description	STDP
222-43795-10-27	4" x 27" Replacement Strap Only - Flat Hook	10 ea

### 4 pk Ratchet Tie-Downs



- 4 per package
- For general use only
- Molded grip ratchet handle
- Compact vinyl coated S-hooks

Item #	Description	STDP
222-SL91	1" x 15' Ratchet Tie-Downs	6 ea

### Tie-Down Ratchet



- 1" wide x 16' long nylon webbing
- Coated S-hooks on each end
- 1000 lbs WLL

Item #	Description	STDP
222-10936-16	16' x 1" Ratchet Tie-Down w/ S-Hooks	20 ea

### Replacement Winch Strap



- 4" x 30' winch strap
- Single flat hook
- 5,000 lbs Working load limit

Item #	Description	STDP
222-43795-10-30	4" x 30' Replacement Strap w/Flat Hooks	10 ea

### Ratchet Strap w/Flat Hooks



- Designed to secure cargo up to 3,333 lbs
- 8.5" ratchet handle with aluminum grip
- 2" x 12,000 lbs yellow polyester, latex coated webbing
- 2.5" black powder coated flat hook with aluminum edge guard in webbing slot on each end

Item #	Description	STDP
222-45982-11	2" x 30' Ratchet Strap w/Flat Hooks	10 ea

### Ratchet Strap w/J-Hooks



- Designed to secure cargo up to 3,333 lbs
- 8.5" ratchet handle with aluminum grip
- 2" x 12,000 lbs yellow polyester, latex coated webbing
- 2" narrow chromate coated steel wire J-Hook on each end

Item #	Description	STDP
222-45982-43	2" x 30' Ratchet Strap w/J-Hooks	10 ea

### Ratchet Strap w/J-Hooks



- Designed to secure cargo up to 5,400 lbs
- 12" ratchet handle
- 4" x 18,000 lbs yellow polyester, latex coated webbing
- 18" fixed end
- 3" chromate coated narrow wire J-Hook on each end

Item #	Description	STDP
222-49346-13	4" x 30' Ratchet Strap w/J-Hooks	4 ea

### Ratchet Tie-Down w/J-Hooks



- Chromate coated steel ratchet with 7.5" long handle
- Knurled aluminum grip
- Chromate coated steel double wire hooks
- Latex coated 2" heavy duty polyester webbing
- Extended length fixed end with tri-layer stitching

Item #	Description	STDP
222-557-15WHK	2" x 15' Ratchet Tie-Down w/J-Hooks	10 ea

### Polyester Vehicle Recovery Strap



- UV Resistant
- Chemical and Mildew Resistant
- Twisted Loop Ends
- 8,000 lbs MVW

Item #	Description	STDP
222-800-230	2" x 30' Polyester Vehicle Recovery Strap	6 ea

### Polyester Vehicle Recovery Strap



- UV Resistant
- Chemical and Mildew Resistant
- Twisted Loop Ends
- 16,000 lbs MVW

Item #	Description	STDP
222-800-430	4" x 30' Polyester Vehicle Recovery Strap	3 ea

### Retractable Ratchet Tie Down



- Multi-position lever release design
- 1" polyester webbing
- Extended length fixed end
- Full size coated S-Hooks with Safety Clips
- Special gear spring design restricts accelerated retraction

Item #	Description	STDP
222-95372	1" x 15' Retractable Ratchet Tie Down	1 pk

### Tow Rope w/Hooks



- 5/8" durable braided polypropylene rope
- Provides excellent UV resistance
- Steel hooks with safety latch

Item #	Description	STDP
222-SL51	5/8" x 13' Tow Rope w/Hooks	4 ea



### Folding Jack Stand - V-Head



- 245-3900: 32-48" Standard
- 245-4000: 22-39" Low Profile
- Oversized 10" V-Head
- V-Head weight capacity: 2,500 lbs
- 1-1/4 square tube legs, 1-1/2" acme rod
- Unique bottom lock T-Handle reduces fit up wobble
- Fully welded carry handle

Item #	Description	STDP
247-3900	32-48" Folding Leg Pipe Jack V-Head	1 ea
247-4000	22-39" Low Profile Pipe Jack Folding Legs V-Head	1 ea

### Fixed Leg Jack Stand - V-Head



- 1-1/2" acme rod
- Oversized 10" V head
- Oversized square legs and braces
- 2,500 lbs standard V head capacity
- Quick lock washer height adjustment

Item #	Description	STDP
247-4100	32-48" Fixed Leg Pipe Jack V-Head	1 ea
247-4240	16-26" Stubby Pipe Jack V-Head Fixed Leg	1 ea

### Folding Jack Stand - Roller Head



- Rollerhead with steel wheels
- Folding legs for space saving storage
- Weight capacity 2,000 lbs
- Adjustable height 29" - 50"

Item #	Description	STDP
247-3905	29-50" Folding Leg Pipe Jack Stand	1 ea

### Fixed Jack Stand - Roller Head



- Rollerhead with steel wheels
- Weight capacity 2,000 lbs
- Adjustable height 32" - 49"

Item #	Description	STDP
247-4105	32-48" Fixed Leg Pipejack Roller Head	1 ea

### 5 Leg Giant Jack



- Pipe diameter up to 36"
- 2,500 lb weight capacity
- Operating height 31" - 45"

Item #	Description	STDP
247-3510	5 Leg Giant Jack Kit (Jack, Casters, Steel Wheels)	1 ea

### Tri-Stand Chain Vise



- Up to 6" pipe capacity
- Folding legs with chain lock
- Leg bracing doubles as a lipped shelf
- Heavy duty jaws that are replaceable
- Durable cast aluminum head

Item #	Description	STDP
247-6100	6" Tri- Stand Chain Vise	1 ea

### V-Head Replacement Assembly



- Standard 10" V head
- Largest standard head on the market

Item #	Description	STDP
247-90001	V- Head Replacement for Pipe Jacks Fixed/Folding	1 ea

### Roller Head - Steel Wheels



- Roller Head
- Steel Wheels

Item #	Description	STDP
247-90002	Roller Head Assembly w/Steel Wheels	1 ea



### Banding Tool



- Spring loaded gripper lever
- Drop forged tool with built in cutter
- For use on band widths of 3/16" to 3/4"

Item #	Description	STDP
044-C00169	3/16"-3/4" Banding Tool	1 ea

### Center Punch Tool



- 3/8" adapter included
- Center Punch style lock
- Ratchet action tensioning tool

Item #	Description	STDP
044-T30069	Center Punch Tool	1 ea

# BAND-IT®

## Banding Bantam Tool



- Built in cutter
- Useful in tight areas
- Compact and lightweight
- Zinc plated for corrosion resistance

Item #	Description	STDP
044-C07569	3/16"-3/4" Banding Bantam Tool	1 ea

## Pok-It II Tool w/Cutter



- Compact design
- Installs 3/16" – 3/8" band and buckle and BAND-IT Jr.® clamps
- Enables a quick strong tensioning for narrow band clamps

Item #	Description	STDP
044-J02069	Pok-It Tool w/ Cutter 1/4" - 3/8"	1 ea

## 201 SS Center Punch Clamp



- Lock with impact from a hammer using a conical punch
- Double wrapped using stainless steel or galvanized carbon steel

Item #	Description	STDP
044-CP1059	5/8" x .025 x 2-1/2" 201SS Center Punch Clamp	50/bx
044-CP1159	5/8" x .025 x 2-3/4" 201SS Center Punch Clamp	50/bx
044-CP1259	5/8" x .025 x 3" 201SS Center Punch Clamp	50/bx
044-CP1659	5/8" x .025 x 4" 201SS Center Punch Clamp	25/bx
044-CP2099	5/8" x .025" x 5" Center Punch Clamp	25/bx
044-CP2059	5/8" x .025 x 5" 201SS Center Punch Clamp	25/bx
044-CP2859	5/8" x .025 x 7" 201SS Center Punch Clamp	25/bx

## 201 SS Banding Buckles



- Wide variety of materials, widths and thickness
- Can be formed to virtually any diameter & shape
- High strength fastening and clamping

Item #	Description	STDP
044-C25499	1/2" Buckles Ear-Lokt Style 201SS .050	100/bx
044-C25599	5/8" Buckles Ear-Lokt Style 201SS .060	100/bx

## 201 SS Stainless Steel Bands



- Bright annealed finish
- Use with 044-C00169 Band-It® Tool

Item #	Description	STDP
044-C20399	3/8" x 100' x 0.025" 201SS Roll	1 roll
044-C20499	1/2" x 100' x 0.030" 201SS Roll	1 roll
044-C20599	5/8" x 100' x 0.030" 201SS Roll	1 roll

## 201 SS Band-Fast w/Buckles



- Ready to use band, pre-cut and pre-assembled with a clip
- Pre-assembled product saves up to 30% time and labor costs
- Can do the job faster and with less scrap material

Item #	Description	STDP
044-L20499	1/4" x 16" 201SS Band-Fast w/Buckles (Bx/100)	1 box
044-L20899	1/4" x 26" 201SS Band-Fast w/Buckles (Bx/100)	1 box



## Radiator Stop Leak Concentrate



- Stops and seals coolant leaks
- Works with any color antifreeze
- Seals leaks in radiator and heater core
- Stops leaks and drips from wear and age

Item #	Description	STDP
083-1196	11 oz C16 Radiator Stop Leak	6 ea



## Pencil Flame Torch Kit



- 14.1 oz. Propane-filled cylinder
- U12317 basic pencil flame torch
- Brass burn tube for durability
- Solid brass regulators for durability
- Adjustable flame for controlled heat output

Item #	Description	STDP
154-UL100	Pencil Flame Torch Kit w/Fuel Cylinder	3 ea

## Multi-Use Torch Kit



- TS3000 self-igniting torch
- 14.1 oz Propane-filled cylinder
- Trigger start for ease of lighting
- Ergonomically designed comfort grip
- Stainless steel burn tube for durability
- Pressure regulated for consistent performance

Item #	Description	STDP
154-TS3500KC	Multi-Use Adjustable Flame Torch Kit	3 ea

## Trigger Start Torch Kit



- TS4000 trigger start torch
- 14.1 oz Map-pro-filled cylinder
- Efficient swirl flame provides high heat output
- Cast aluminum construction provides added durability

Item #	Description	STDP
154-TS4000ZKC	Trigger Start Kit w/MAP-Pro Fuel Cylinder	3 ea

## Trigger Start Premium Torch Kit



- 14.1 oz map-pro-filled cylinder
- TS8000 high intensity trigger start torch
- Run lock button keeps torch lit for finger-free use
- Cast aluminum construction provides added durability
- Adjustable flame control allows for a more precise flame

Item #	Description	STDP
154-TS8000BZKC	Max Heat Tork Kit	3 ea

## Propane Fuel Cylinder Torch



- 14 oz propane filled fuel cylinder
- For general soldering
- For small heating applications

Item #	Description	STDP
154-TX9	14.1 oz Propane Fuel Cylinder	12 ea



### MAP-Pro Fuel Cylinder Torch



- 14 oz Map-Pro premium fuel
- For brazing, soft soldering
- Shrinking & paint stripping

Item #	Description	STDP
154-MG9	14.1 oz MAP-Pro Fuel Cylinder	12 ea

### Camping Fuel Cylinder Torch



- Larger 16.4 oz cylinder
- Compatible w/most camp stoves and lanterns
- Precision-engineered container for safety & reliability

Item #	Description	STDP
154-TX916	16.4 oz Camping Fuel Cylinder	12 ea

### Multi-Use Torch



- Ergonomically designed comfort grip.
- Stainless steel burn tube for durability.
- Adjustable flame control.
- Pressure regulated for consistent performance.

Item #	Description	STDP
154-TS3500T	Multi-Use Adjustable Flame Torch	3 ea

### Trigger Start Torch Head



- Efficient swirl flame provides high heat output
- Cast aluminum construction provides added durability

Item #	Description	STDP
154-TS4000T	Trigger Start Torch Instant On-Off w/Lock Button	3 ea

### Pencil Flame Torch Head



- Brass burn tube for durability
- Solid brass regulators for durability
- Adjustable flame for controlled heat output
- Produces 1/2" wide pencil flame for light work

Item #	Description	STDP
154-UL2317	1/2" Flame Basic Pencil Torch Head	3 ea

### Jumbo Flame Torch Head



- Fuel control knob
- Brass burn tube for durability
- Solid brass regulators for durability
- Adjustable flame for controlled heat output

Item #	Description	STDP
154-JT680	1-1/4" Jumbo Flame Torch	3 ea

### Self Igniting Outdoor Torch



- Easy-start yard utility torch
- Produces 20,000 BTU output

Item #	Description	STDP
154-JT850	Self-Igniting Outdoor Torch	4 ea

### Detail Torch



- Pinpoint flame for detailed work
- Continuous flame lock keeps torch lit
- Adjustable flame control
- Three settings: fine solder, hot air blower, pencil flame

Item #	Description	STDP
154-ST2200T	3-in-1 Butane Heat/soldering Kit	6 ea



### B-12 Fuel Injector Cleaner



- Quickly disperses moisture
- Increased spark plug and injector life
- Catalytic converter and oxygen sensor-safe
- Dissolves gum, varnish, and other fuel residues

Item #	Description	STDP
107-0116	15 oz B-12 Fuel Injector Cleaner	12 ea

### B-12 Fuel Injector Cleaner



- Increased spark plug and injector life
- Catalytic converter and oxygen sensor-safe
- Quickly disperses moisture and dissolves gum, varnish, and other fuel residues from the entire fuel system, fuel tank, fuel lines, fuel injectors, valves, rings and pistons with H.E.S.T

Item #	Description	STDP
107-0101	1 gal B-12 Fuel Injector Cleaner	4 gal

### B-12 Carb/Choke & Throttle Body Cleaner



- Quickly dissolves gum, varnish, fuel residues
- Catalytic converter and oxygen sensor-safe
- Maximum performance and fuel economy
- Improves drivability

Item #	Description	STDP
107-0117	16 oz B-12 Carb/Choke & Throttle Body Cleaner	12 ea

### B-12 Carb/Choke & Throttle Body Cleaner



- Dissolves deposits fast
- Dries completely - no residue
- Quickly dissolves gum, varnish, fuel residues, other deposits
- Maximum performance and fuel economy

Item #	Description	STDP
107-0120	20 oz B-12 Carb/Choke & Throttle Body Cleaner	12 ea

### Brake Parts Cleaner



- Non-flammable
- Quick drying formula leaves no residue
- Removes brake fluid, grease, oil and other contaminants

Item #	Description	STDP
107-1420	19 oz Brake Parts Cleaner	12 ea



### Non-Chlorinated Brake Parts Cleaner



- Very low odor
- Dries quickly
- Leaves no residue
- Cleans brake fluid, grease, oil, and other contaminants
- Not VOC compliant in some states
- Non-Chlorinated

Item #	Description	STDP
107-2420	14 oz Non-Chlorinated Brake Parts Cleaner	12 ea

### Non-Chlorinated Brake Parts Cleaner



- Very low odor
- Dries quickly
- Leaves no residue
- Cleans brake fluid, grease, oil, and other contaminants
- VOC-compliant in all 50 states
- Non-Chlorinated

Item #	Description	STDP
107-2420C	14 oz Non-Chlorinated Brake Parts Cleaner	12 ea

### Non-Chlorinated Brake Parts Cleaner



- Very low odor
- Dries quickly
- Leaves no residue
- Cleans brake fluid, grease, oil, and other contaminants
- Non-Chlorinated

Item #	Description	STDP
107-2455	55 gal Non-Chlorinated Brake Parts Cleaner	1 Drum

### Electric Motor Cleaner



- Non-staining, non-corrosive
- No flash point or fire point
- Dissolves dirt, grease, and oil quickly
- Contains no fluorocarbon or hydrocarbon propellants

Item #	Description	STDP
107-1520	19 oz Electric Motor Cleaner	12 ea

### B-33 Engine Degreaser



- Proprietary blend of detergents and emulsifiers
- Easily penetrates road grime, dirt, grease and oil
- Fast spray on/rinse off cycle saves time and water
- Contains no phosphates, abrasives, solvents, or VOCs

Item #	Description	STDP
107-1133	16 oz Engine Degreaser	12 ea

### Lubrex Chain & Cable Lubricant



- Quiets noisy chains
- Extends operating life
- Fights wear & corrosion
- Excellent staying power

Item #	Description	STDP
107-1011	11 oz Lubrex Chain & Cable Lubricant	12 ea

### Professional Total Lube



- Disperses moisture
- Lubricates all metal parts
- Protects against rust and corrosion
- Penetrates threaded fasteners and rusted parts for easy removal

Item #	Description	STDP
107-0612	12 oz Professional Total Lube	12 ea

### EZ DOZ-IT Penetrating Oil & Lubricant



- Exceptional penetrating lubricant that
- Immediately begins loosening rusted, corroded, and seized nuts, bolts, and other parts for easy removal
- Cuts through grease, oil, gum, and varnish quickly to penetrate and dissolve rust and lubricate "frozen" parts fast
- Removes light corrosion to restore component functionality

Item #	Description	STDP
107-1612	12 oz EZ DOZ-IT Penetrating Oil & Lubricant	12 ea

### Professional Silicone Spray



- Fast-drying formula
- Lubricates metal, wood, rubber, plastic parts
- Protects and waterproofs
- Fights rust and corrosion
- Non-conductive, long-lasting
- VOC-compliant in all 50 states

Item #	Description	STDP
107-1716	12 oz Professional Silicone Spray	12 ea

### Professional White Lithium Grease



- Superior metal-to-metal lubrication
- Exceptional cling, won't run or drip
- Will not freeze, melt or rinse away
- Repels water, and fights rust and corrosion
- VOC Compliant in all 50 states

Item #	Description	STDP
107-2016	11 oz Professional White Lithium Grease	12 ea



### 140B Spray Gun & Accessories



- Used to spray solvents
- Requires 14 CFM air at 50 PSI
- Air Inlet: 1/4" NPS

Item #	Description	STDP
024-140B	140B Spray Gun	1 ea



### Bitumastic 50 - 1 gal



- Ultra-high build, single-component coal tar mastic
- Application up to 30 dry mils in a single coat
- Self priming, single-coat capabilities
- Excellent corrosion resistance

Item #	Description	STDP
008-BIT50-1	1 gal Coal Tar Mastic	4 gal

### Bitumastic 50 - 5 gal



- Ultra-high build, single-component coal tar mastic
- Application up to 30 dry mils in a single coat
- Self priming, single-coat capabilities
- Excellent corrosion resistance

Item #	Description	STDP
008-BIT50-5	5 Gallon Coal Tar Mastic	1 pail



### Penetrating Catalyst



- Serves as a rust inhibitor
- Non-evaporating lubricant
- Breaks Free Rusted or Frozen Parts
- Protects Against Further Rust and Corrosion
- ProStraw with Control Flow Technology
- This item **REPLACES - 036-16-PB**

Item #	Description	STDP
036-16-PB-DS	11 oz PB Blaster Penetrant	12 ea

### Penetrating Catalyst



- Serves as a rust inhibitor
- Non-evaporating lubricant
- Breaks Free Rusted or Frozen Parts
- Protects Against Further Rust and Corrosion

Item #	Description	STDP
036-26-PB	18 oz PB Blaster Penetrant	6 ea

### Penetrating Catalyst



- Higher 152°F flashpoint
- Serves as a rust inhibitor
- Non-evaporating lubricant
- Breaks loose surface tension of rust/frozen parts

Item #	Description	STDP
036-128-PB	1 gal PB Blaster Penetrant w/Sprayer	4 gal

### Citrus Based Degreaser



- Non-Staining
- Dries with no residue
- Strips and removes wax
- Removes grease, oil and dirt
- Biodegradable and non-toxic

Item #	Description	STDP
036-16-CBD	11 oz Citrus Based Degreaser	12 ea

### Multi-Purpose Lubricant



- Displaces and repels moisture
- Great lubricant for moving parts
- Over 1000 uses and applications
- Protects and helps prevent rust and corrosion

Item #	Description	STDP
036-PB-50	8 oz Multi-Purpose Lubricant	12 ea

### Chain & Cable Lubricant



- 11 oz aerosol
- Repels Dirt
- Prevents Corrosion
- Teflon Fluoropolymer Reduces Friction & Wear

Item #	Description	STDP
036-16-CCL	11 oz Chain & Cable Lubricant	6 ea



### BLUE MONSTER

### PTFE Thread Seal Compound - 1/4 pt



- Formulated for extra lubrication on metal pipe threads
- Slow-drying, soft-setting, non-hardening compound
- Will not harden or separate in the can
- Pressure rating of up to 10,000 PSI for liquids

Item #	Description	STDP
245-76001	1/4 pt PTFE Thread Seal Compound	24 ea

### PTFE Thread Seal Compound - 1 pt



- Low-Odor
- Non-toxic & grit free
- Adheres to oily threads
- Slow-drying soft-set formula

Item #	Description	STDP
245-76005	1 pt PTFE Thread Seal Compound	12 ea

### PTFE Thread Seal Compound - 1 qt



- Non-toxic and grit free
- Non-hardening, slow-drying soft-set formula
- Formulated with PTFE resin
- Specially formulated for extra lubrication

Item #	Description	STDP
245-76017	1 qt PTFE Thread Seal Compound	12 ea

### Thread Seal Compound



- Slow-drying, soft-setting, non-hardening compound
- Applies evenly and quickly to threads
- Will not harden or separate in the can
- Pressure rating of up to 6,000 PSI for liquids

Item #	Description	STDP
245-76009	1/4 pt Thread Seal Compound	24 ea

### Thread Seal Compound



- Slow-drying, soft-setting, non-hardening compound
- Applies evenly and quickly to threads
- Will not harden or separate in the can
- Pressure rating of up to 6,000 PSI for liquids

Item #	Description	STDP
245-76015	1 pt Thread Seal Compound	12 ea

### Nickel Anti-Seize Lubricant & Sealant



- Effective at temperatures up to 2600°F
- Made of pure nickel powder and graphite flake
- Helps prevent, rusting, seizing, welding, or galling
- Will not contaminate catalyst beds, reaction chambers, or special alloy fittings

Item #	Description	STDP
245-76020	8 oz Nickel Anti-Seize Lubricant & Sealant	12 ea
245-76022	16 oz Nickel Anti-Seize Lubricant & Sealant	12 ea



## BLUE MONSTER

### Copper Anti-Seize Lubricant & Sealant



- Prevents rust and corrosion
- Will not bleed, separate or settle
- Effective at temperatures up to 1800°F
- Specially formulated copper-based thread sealant
- Prevents seizing, galling and corrosion under extreme conditions

Item #	Description	STDP
245-76024	10 oz Copper Anti-Seize Lubricant & Sealant	12 ea
245-76026	16 oz Copper Anti-Seize Lubricant & Sealant	12 ea

### Heavy Duty Citrus Scrubbing Towels



- Fresh citrus scent
- Non-rinsing - Quick drying
- Vitamin E, Aloe, and Lanolin
- 10" x 12" dual-textured towels
- Pre-Moistened - No water required

Item #	Description	STDP
245-77095-R	Citrus Scrubbing Towels & Floor	6 ea

### Heavy Duty Citrus Scrubbing Towels - Display



- Fresh citrus scent
- 20 cases per display
- Non-rinsing - Quick drying
- Vitamin E, Aloe, and Lanolin
- 10" x 12" dual-textured towels
- Pre-Moistened - No water required

Item #	Description	STDP
245-77095-DISPLAY	Citrus Scrubbing Towels & Floor (20ea/Display)	1 ea

### PTFE Thread Seal Tape



- No need for pipe dope
- Will not harden or crack
- Acts as a thread lubricant and anti-seize

Item #	Description	STDP
245-70885	1/2" x 1429" PTFE Pro Grade Thread Seal Tape	45 ea
245-70886	3/4" x 1429" PTFE Pro Grade Thread Seal Tape	27 ea
245-70887	1" x 1429" PTFE Pro Grade Thread Seal Tape	27 ea

### Mini PTFE Thread Seal Tape



- No need for pipe dope
- Will not harden or crack
- Acts as a thread lubricant and anti-seize

Item #	Description	STDP
245-70660	1/2" x 260" Mini PTFE Pro Grade Thread Seal Tape	144 ea
245-70661	1/2" x 520" Mini PTFE Pro Grade Thread Seal Tape	144 ea
245-70662	3/4" x 260" Mini PTFE Pro Grade Thread Seal Tape	100 ea
245-70663	3/4" x 520" Mini PTFE Pro Grade Thread Seal Tape	100 ea
245-70664	1" x 260" Mini PTFE Pro Grade Thread Seal Tape	120 ea
245-70665	1" x 520" Mini PTFE Pro Grade Thread Seal Tape	120 ea

### BIG PTFE Thread Seal Tape



- No need for pipe dope
- Will not harden or crack
- Acts as a thread lubricant and anti-seize

Item #	Description	STDP
245-70888	2" x 1429" PTFE Pro Grade Thread Seal Tape	27 ea

### Copper Guard Anti-Seize Thread Sealing Tape



- Helps prevent galling
- The PTFE provides lubricity and the copper flakes act as slide or bearing plates between the two mating surfaces

Item #	Description	STDP
245-70811	1/2" x 600' Copper Guard PTFE Thread Seal Tape	10 ea

### Gas Guard PTFE Thread Seal Tape



- Designed specifically for gas lines
- Full or maximum-density thread sealing tape
- Color-coded yellow
- Ideally suited for natural gas, propane, and butane lines

Item #	Description	STDP
245-70826	1/2" x 1000' Gas Guard PTFE Thread Seal Tape	30 ea

### Nickel Guard Anti-Seize Thread Sealing Tape



- Prevents stainless steel fittings from galling
- The nickel powder acts like bearing plates, keeping the surface of the male and female threads apart
- Thicker and denser than average

Item #	Description	STDP
245-70894	1/2" x 600' Nickel Guard PTFE Thread Seal Tape	10 ea

### Micobubble Leak Detector



- Provides long lasting leak detection up to 10 minutes
- Detects leaks in air and gas lines, tanks, cylinders, valves, fittings, pipelines, etc
- Identifies leaks in refrigeration and air conditioning systems, natural gas, propane, butane, air, nitrogen, chlorine, CO2, other gases

Item #	Description	STDP
245-71023	8 oz Leak Detector w/Dauber	24 ea

### Micobubble Leak Detector



- Provides long lasting leak detection up to 10 minutes
- Detects leaks in air and gas lines, tanks, cylinders, valves, fittings, pipelines, etc
- Identifies leaks in refrigeration and air conditioning systems, natural gas, propane, butane, air, nitrogen, chlorine, CO2, other gases

Item #	Description	STDP
245-71025	16 oz Leak Detector w/Sprayer	12 ea

### Micobubble Leak Detector



- Provides long lasting leak detection up to 10 minutes
- Detects leaks in air and gas lines, tanks, cylinders, valves, fittings, pipelines, etc
- Identifies leaks in refrigeration and air conditioning systems, natural gas, propane, butane, air, nitrogen, chlorine, CO2, other gases

Item #	Description	STDP
245-71029	1 gal Leak Detector	4 ea



## BLUE MONSTER

### Silver-Seal PTFE Thread Seal Tape



- No need for pipe dope
- A thicker, professional-grade density
- Blends with high-end finishes including chrome, stainless steel, nickel

Item #	Description	STDP
245-70658	1/2" x 520" Silver-Seal PTFE Thread Seal Tape	30 ea

### Stainless Steel Pipe Thread Seal Tape



- **Composition:** 90% PTFE/10% nickel
- **Thickness:** 0.0045" +/-10%
- **Density:** 1.6g/cm<sup>3</sup> +/-10%
- **Elongation:** 50%
- **Temperature range:** -450°F to +500°F

Item #	Description	STDP
245-70893	1" x 260" Stainless Steel Pipe Thread Seal Tape	6 ea

### Stay-Soft PTFE Pipe Thread Sealant



- Easy cleanup and has indefinite shelf life
- Specially formulated for fire sprinkler systems
- Does not harden
- Stay-Soft is non-seizing

Item #	Description	STDP
245-76027	1 pt Stay-Soft PTFE Pipe Thread Sealant	12 ea

### Weatherproof Blue PVC Cement



- Fast Set, One-Step Cement
- Suitable for All Weather Conditions
- Effective on Wet or Dry Pipe
- Great for Flexible PVC Pipe
- Eco-Friendly - Low VOC

Item #	Description	STDP
245-76034	1 pt Weatherproof Blue PVC Cement	12 ea



### 5 pc Hex End GorillaGrip Fold-Up



- Chamfered tips help eliminate burrs
- Molded-in 90° stop
- Spacers between tools

Item #	Description	STDP
197-12585	5 pc (3/16-3/8") GorillaGrip Hex Fold-Up Wrench	1 set

### 9 pc Hex End GorillaGrip Fold-Up



- Chamfered tips help eliminate burrs
- Molded-in 90° stop
- Spacers between tools

Item #	Description	STDP
197-12589	9 pc (5/64-1/4") GorillaGrip Hex Fold-Up Wrench	1 set

### 9 pc Hex End GorillaGrip Fold-Up



- Tool user can adjust tool tension
- Durable GorillaGrip® handle is stronger than steel handles
- Patented handle design makes every job faster and easier

Item #	Description	STDP
197-12591	9 pc (.050-3/16") GorillaGrip Hex Fold-Up Wrench	1 set

### 7 pc Metric Hex End GorillaGrip Fold-Up



- Tool user can adjust tool tension
- Durable GorillaGrip® handle is stronger than steel handles
- Patented handle design makes every job faster and easier

Item #	Description	STDP
197-12587	7 pc (2-8mm) Hex Fold-Up Metric Wrench	1 set

### 2 pk Hex End GorillaGrip Fold-Up



- Tool user can adjust tool tension
- Durable GorillaGrip® handle is stronger than steel handles
- Patented handle design makes every job faster and easier

Item #	Description	STDP
197-12522	2 pk GorillaGrip Hex Fold-Up Wrench	1 set

### 8 pc Torx GorillaGrip Star Fold-Up



- Tool user can adjust tool tension
- Durable GorillaGrip® handle is stronger than steel handles
- Patented handle design makes every job faster and easier

Item #	Description	STDP
197-12634	8 pc (T8-T40) GorillaGrip Star Tip Fold-Up Torx	1 set

### 5 pc Fold-Up Hex Key



- Precision machined for ease of use and superior fit
- Chamfered tool tips eliminate burrs and help tools seat in screw head
- Sharp corners transfer torque to screw more

Item #	Description	STDP
197-14585	5 pc Metal Fold-Up Hex Key (3/16"-3/8") #51	1 ea

### 7 pc Metal Hex End Fold Up



- **Sizes (MM):** 1.5, 2, 2.5, 3, 4, 5, 6
- Chamfered tool tips eliminate burrs

Item #	Description	STDP
197-14592	7 pc Metal Hex End Fold Up (1.5-6mm)	1 ea

### 8 pc Fold-Up Hex Key



- Precision machined for ease of use and superior fit
- Chamfered tool tips eliminate burrs and help tools seat in screw head
- Sharp corners transfer torque to screw more

Item #	Description	STDP
197-14590	8 pc Metal Fold-Up Hex Key Set (.050-5/32") #81	1 ea





### 9 pc Fold-Up Hex Key



- Precision machined for ease of use
- Chamfered tool tips eliminate burrs and help tools seat in screw head
- Sharp corners transfer torque to screw

Item #	Description	STDP
197-14589	9 pc Metal Fold-Up Hex Key (5/64"-1/4") #91	1 ea

### 9 pc Fold-Up Hex Key



- Precision machined for ease of use and superior fit
- Chamfered tool tips eliminate burrs
- Sharp corners transfer torque to screw

Item #	Description	STDP
197-14591	9 pc Metal Fold-Up Hex Key (.050-3-1/16)	1 ea

### 15 pc Hex End L-Wrench - Long



- Precision machined for ease of use and superior fit
- Sharp corners transfer more torque to the screw and reduce stripping
- Chamfered tool tips eliminate burrs and help tools seat in screw head

Item #	Description	STDP
197-12351	15 pc Long Hex Key Set (5/64"-3/4") in Pouch	1 ea

### 15 pc Hex End L-Wrench - Short



- Precision machined for ease of use and superior fit
- Sharp corners transfer more torque to the screw and reduce stripping
- Chamfered tool tips eliminate burrs and help tools seat in screw head

Item #	Description	STDP
197-12347	15 pc Hex Key Short (.028"-3/8") in Pouch	1 ea

### 13 pc Hex End L-Wrench - Long



- Precision machined for ease of use and superior fit
- Sharp corners transfer more torque to the screw and reduce stripping
- Chamfered tool tips eliminate burrs and help tools seat in screw head

Item #	Description	STDP
197-12137	13 pc (.050-3/8") ProGuard Hex End L-Wrench	1 set

### 9 pc Metric Hex End L-Wrench - Short



- Precision machined for ease of use and superior fit
- Sharp corners transfer more torque to the screw and reduce stripping
- Chamfered tool tips eliminate burrs and help tools seat in screw head

Item #	Description	STDP
197-12199	9 pc (1.5-100) Metric Short Hex L-Wrench	1 set

### 22 pc Hex End L-Wrench



- Precision machined for ease of use and superior fit
- Sharp corners transfer more torque to the screw and reduce stripping
- Chamfered tool tips eliminate burrs and help tools seat in screw head

Item #	Description	STDP
197-22199	22 pc ProGuard 2 pk Hex L-Wrench SAE/Metric	1 ea

### 13 pc Ball End L-Wrench



- Superior Ball End strength and working 25° angle
- Ball End saves time by quickly funneling tool into screw
- 25° angle allows natural hand and wrist movement
- Works best in hard to reach places

Item #	Description	STDP
197-10937	13 pc (.050-3/8") Balldriver End L-Wrench	1 set

### 9 pc Metric Ball End L-Wrench



- Superior Ball End strength and working 25° angle
- Ball End saves time by quickly funneling tool into screw
- 25° angle allows natural hand and wrist movement
- Works best in hard to reach places

Item #	Description	STDP
197-10999	9 pc (1.5-10) mm Metric Balldriver End L-Wrench	1 set

### 22 pc Ball End L-Wrench



- Superior Ball End strength and working 25° angle
- Ball End saves time by quickly funneling tool into screw
- 25° angle allows natural movement

Item #	Description	STDP
197-20199	22 pc Ball End SAE/Metric Hex L-Wrench 2 pk	1 set

### 13 pc Hex End L-Wrench - Long



- Superior Ball End strength and working 25° angle
- Ball End saves time by quickly funneling tool into screw
- 25° angle allows natural hand and wrist movement
- Works best in hard to reach places

Item #	Description	STDP
197-12342	13 pc Long Hex Key Set (1/6"-1/2")	1 ea

### 18 pc Hex End L-Wrench - Short



- Superior Ball End strength and working 25° angle
- Ball End saves time by quickly funneling tool into screw
- 25° angle allows natural movement

Item #	Description	STDP
197-12339	18 pc Short Hex Key Set (.028"-5/8")	1 ea

### 15 pc Hex End L-Wrench - Short



- Superior Ball End strength and working 25° angle
- Ball End saves time by quickly funneling tool into screw
- 25° angle allows natural movement

Item #	Description	STDP
197-12344	15 pc Short Hex Key Set (.028"-3/8")	1 ea

### 15 pc Metric Hex End L-Wrench - Short



- Superior Ball End strength and working 25° angle
- Ball End saves time by quickly funneling tool into screw
- 25° angle allows natural movement

Item #	Description	STDP
197-12394	15 pc Hex Key Short (.71-17mm) Metric	1 ea



### 10 pc Metric Hex End L-Wrench - Long



- Superior Ball End strength and working 25° angle
- Ball End saves time by quickly funneling tool into screw
- 25° angle allows natural hand and wrist movement
- Works best in hard to reach places

Item #	Description	STDP
197-12396	10 pc Long Metric Hex Key Set (1.5-12mm)	1 ea

### 8 pc Hex End T-Handle



- Sizes (MM): 2, 2.5, 3, 4, 5, 6, 8, 10
- Cushion grip T-handle
- Welded handle/blade connection

Item #	Description	STDP
197-13389	8 pc Hex End T-Handle Set (2-10mm)	1 ea

### 10 pc Hex End T-Handle



- Sizes: 3/32", 7/64", 1/8", 9/64", 5/32", 3/16", 7/32", 1/4", 5/16", 3/8"
- Cushion grip T-handle
- Welded handle/blade connection

Item #	Description	STDP
197-13390	10 pc Hex End T-Handle Set (3/32-3/8")	1 ea

### 8 pc Ball End T-Handle



- Sizes (MM): 2, 2.5, 3, 4, 5, 6, 8, 10
- Cushion grip T-handle
- Welded handle/blade connection

Item #	Description	STDP
197-13187	8 pc Ball End T-Handle Set (2-10mm)	1 set

### 10 pc Ball End T-Handle Set



- Solid steel handles
- Welded handle/blade connection
- Ergonomic handle design
- Flywheel effect saves time
- Smooth, non-porous handle coating

Item #	Description	STDP
197-13138	10 pc (3/32-3/8") ProGuard T-Handle Hex Wrench	1 set

### ProGuard Ball End T-Handle



- Smooth, non-porous handle coating
- Solid steel handles and a welded handle/blade connection

Item #	Description	STDP
197-13114	3/8" ProGuard Hex Key Ball End T-Handle	1 ea

### Long Ball End L-Wrench - Singles



- Ball End inserts into screw at a 25° angle
- Ball End saves time by quickly funneling tool into screw
- 25° angle allows natural hand and wrist movement
- Superior Ball End strength and working angle

Item #	Description	STDP
197-10918	5/8" Long Ball End L-Wrench	1 ea



### Fiberglass Resin Repair Kit - 1/2 pt



- Includes: How-To directions, Fiberglass resin, Liquid hardener, Plastic spreader, Fiberglass cloth, Mixing stick, Mixing tray

Item #	Description	STDP
037-00420	1/2 Pint Fiberglass Repair Kit Resin	6 kit

### Fiberglass Resin Repair Kit - 1 qt



- Non-shrinking polyester resin bonds to metals and plastics
- Kit includes all materials for easy application
- Hardens quickly for fast repairs
- Includes directions for easy, trouble-free use

Item #	Description	STDP
037-00422	1 Quart Fiberglass Repair Kit Resin	6 kit



### Cotton Black PVC Dotted Palm



- 10 oz 100% cotton
- Black pvc dotted palm, thumb & index finger
- Clute cut design
- Knit wrist
- Straight thumb

Item #	Description	STDP
029-1BP5501	10 oz Cotton PVC Dotted Palm - Large	1 doz

### Cotton Blend Black PVC Dotted Palm



- Black pvc dotted palm, thumb, index & pinkie finger
- Clute cut design
- Knit wrist
- Straight thumb
- Single-ply poly/cotton blend

Item #	Description	STDP
029-1JP5501	8 oz Poly/Cotton PVC Dotted Palm - Large	1 doz

### Cotton Blend Orange PVC Dotted Palm



- Knit wrist
- Straight thumb
- Clute cut design
- Fluorescent orange pvc dotted palm, thumb & index finger
- 10 oz. Single-ply poly/cotton blend

Item #	Description	STDP
029-1JP5504	10 oz Poly/Cotton PVC Dotted Palm - Large	1 doz

**Cotton - Hi-Viz Orange Dot Gloves**



- 10 Oz. 100% Cotton
- Straight Thumb
- Clute Cut Design
- Knit Wrist
- Fluorescent Orange PVC Dotted Palm, Thumb & Index Finger

Item #	Description	STDP
029-1BP5504	10 oz Cotton Hi-Viz Orange Dot Gloves	12 dz

**Boss Cord White Cotton**



- 2-ply, 20 oz. 100% cotton boss cord™
- Clute cut design
- Knit wrist
- Wing thumb

Item #	Description	STDP
029-30MI	2 ply White Cotton Canvas - Large	1 doz

**Boss Cord w/Rubberized Safety Wrist**



- 2-ply, 20 oz. 100% cotton boss cord™
- Clute cut design
- Rubberized safety cuff
- Wing thumb

Item #	Description	STDP
029-30SI	2 ply White Cotton Canvas - Large	1 doz

**Munk Chore Gloves**



- Breathable Cotton Back
- Clute Cut Design
- Elastic Back Strap
- Rubberized Water Resistant Safety Cuff With Turtleneck
- Straight Thumb
- 2-Ply Quilted Palm

Item #	Description	STDP
029-1BC5510	Munk Chore Double Palm - Large	1 doz

**Munk Chore Gloves**



- Breathable Cotton Back
- Clute Cut Design
- Elastic Back Strap
- Rubberized Water Resistant Safety Cuff With Turtleneck
- Straight Thumb
- 2-Ply Quilted Palm

Item #	Description	STDP
029-1BC5510J	Munk Chore w/ Safety Cuff Gloves	6 dz

**2-Ply Chore Gloves**



- Straight Thumb
- Clute Cut Design
- Starched Gauntlet Cuff
- Breathable Cotton Back
- Lightweight 2-Ply Quilted Fleece-Out Palm

Item #	Description	STDP
029-1BC28571	2-Ply Golden Brown Double Palm	1 doz

**Hot Mill Gloves**



- Rubberized gauntlet cuff
- Straight thumb
- 12 oz., 2-ply, 100% cotton nap-out palm
- 6 oz. Rayon lining

Item #	Description	STDP
029-1BC40721	2 Ply Hot Mill Cotton	1 doz

**Drivers Grain Pigskin**



- Double stitched index finger
- Keystone thumb
- Open cuff with cotton hem
- Grain pigskin leather

Item #	Description	STDP
029-1JL4052-L	Grain Pigskin Driver - Large	1 doz
029-1JL4052-M	Grain Pigskin Driver - Medium	1 doz

**String Knit**



- Knit wrist with color-coded hem
- Regular weight, 60% cotton, 40% polyester
- Reversible

Item #	Description	STDP
029-1JC1202B	White Poly/Cotton String Knit - Small	1 doz

**Reversible String Knit Cotton**



- Black pvc dots on back and palm
- Knit wrist with color-coded hem
- Regular weight, natural colored cotton/polyester blend

Item #	Description	STDP
029-1JP5522	String Knit Reversible Gloves - Large	1 doz

**Flexi-Grip String Knit**



- Gray latex palm dip with crinkled grip
- Knit wrist with color-coded hem
- Regular weight, 64% polyester 36% cotton shell

Item #	Description	STDP
029-1SR8425L	Flexi-Grip String Knit Gloves - Large	1 doz
029-1SR8425M	Flexi-Grip String Knit Gloves - Medium	1 doz
029-1SR8425X	Flexi-Grip String Knit Gloves - X Large	1 doz

**Gray Shadow Palm Dipped Gloves**



- 13 Gauge Seamless Gray Polyester Shell
- Palm Dip Of Lightweight, Non-Slip Polyurethane
- Knit Wrist With Color-Coded Hem
- Breathable Back
- EN 388: 3121 (Cut Level 1)

Item #	Description	STDP
029-1PU3500-L	Gray Shadow Palm Dipped Gloves - L	12 dz

**Blue Nitrile Jersey Lined Smooth Grip**



- Premium blue nitrile
- 2-piece jersey lined
- Safety cuff
- Smooth grip

Item #	Description	STDP
029-1UH7065L	Blue Nitrile Jersey Glove - Large	1 doz

**Fully Coated Nitrile Rough Grip Gloves**



- Rough Grip
- Safety Cuff
- Fully Coated, Blue Nitrile
- 2-Piece Jersey Liner

Item #	Description	STDP
029-1UH7365L	Fully Coated Nitrile Rough Grip Gloves - L	12 dz

**Tech Double Dip Foam Nitrile Palm Gloves**



- 13 Gauge Polyester Shell
- Double Palm Dip of Foam Nitrile
- Knit Wrist With Color-Coded Hem
- Breathable Back
- EN 388: 2121 (Cut Level 1)

Item #	Description	STDP
029-1UH7820-L	Tech Double Dip Foam Nitrile Palm Gloves - L	12 dz
029-1UH7820-M	Tech Double Dip Foam Nitrile Palm Gloves - M	12 dz
029-1UH7820-S	Tech Double Dip Foam Nitrile Palm Gloves - S	12 dz
029-1UH7820-XL	Tech Double Dip Foam Nitrile Palm Gloves - XL	12 dz

**Black PVC w/ Smooth Grip Gloves**



- Single-dipped pvc
- Interlock lined
- Smooth grip

Item #	Description	STDP
029-1SP8714	14" Black PVC Fully Coated Gloves - L	1 doz
029-1SP8718	18" Black PVC Fully Coated Gloves - L	1 doz

**PVC Poly Lined 3 pc Rain Suit**



- Detachable hood
- Adjustable elastic suspenders
- Polyester lined, 3 piece 35mm PVC rain suit
- Storm-fly front on bibs & jacket
- Take-up snaps on ankles & cuffs

Item #	Description	STDP
029-3PR0290YG-3XL	3 pc Lined PVC Rain Suit - 3XL	1 ea
029-3PR0290YJ-2XL	3 pc Lined PVC Rain Suit - 2XL	1 ea
029-3PR0290Y-L	3 pc Lined PVC Rain Suit - L	1 ea
029-3PR0290YX-XL	3 pc Lined PVC Rain Suit - XL	1 ea

**PVC Poly Lined 3 pc Rain Suit**



- Detachable hood
- Adjustable elastic suspenders
- Polyester lined, 3 piece 35mm PVC rain suit
- Storm-fly front on bibs & jacket
- Take-up snaps on ankles & cuffs

Item #	Description	STDP
029-3PR0300Y-L	3 pc Lined PVC Rain Suit - L	1 ea
029-3PR0300YX-XL	3 pc Lined PVC Rain Suit - XL	1 ea

**PVC Poly Lined Rain Coat**



- 48" long
- Cape style back
- Detachable hood
- Non-corrosive, non-conductive plastic snaps
- Polyester lined, 35mm yellow PVC trench coat
- Raglan sleeves with take-up snaps at cuffs
- Storm-fly front keeps out water

Item #	Description	STDP
029-3PR7900YG-3XL	Lined PVC Rain Coat - 3XL	1 ea
029-3PR7900YJ-2XL	Lined PVC Rain Coat - 2XL	1 ea
029-3PR7900Y-L	Lined PVC Rain Coat - L	1 ea
029-3PR7900YX-XL	Lined PVC Rain Coat - XL	1 ea

**PVC Poly Lined Rain Coat**



- 48" long
- Cape style back
- Detachable hood
- Non-corrosive, non-conductive plastic snaps
- Polyester lined, 35mm yellow PVC trench coat
- Raglan sleeves with take-up snaps at cuffs
- Storm-fly front keeps out water

Item #	Description	STDP
029-3PR8000Y-4XL	Lined PVC Rain Coat - 4XL	1 ea
029-3PR8000Y-5XL	Lined PVC Rain Coat - 5XL	1 ea
029-3PR8000YG-3XL	Lined PVC Rain Coat - 3XL	1 ea
029-3PR8000YJ-2XL	Lined PVC Rain Coat - 2XL	1 ea
029-3PR8000Y-L	Lined PVC Rain Coat - L	1 ea
029-3PR8000Y-M	Lined PVC Rain Coat - M	1 ea
029-3PR8000YX-XL	Lined PVC Rain Coat - XL	1 ea

**Steel Toe PVC Knee Boot**



- Steel toe
- Cleated outer sole
- Over-the-sock black economy pvc knee boot

Item #	Description	STDP
029-2KS210008	Steel Toe PVC Knee Boot - Size 8	1 pr
029-2KS210009	Steel Toe PVC Knee Boot - Size 9	1 pr
029-2KS210010	Steel Toe PVC Knee Boot - Size 10	1 pr
029-2KS210011	Steel Toe PVC Knee Boot - Size 11	1 pr
029-2KS210012	Steel Toe PVC Knee Boot - Size 12	1 pr
029-2KS210013	Steel Toe PVC Knee Boot - Size 13	1 pr



### Vision LED Headlamp



- **Modes:** High Spot, Low Spot, High Flood, Low Flood
- **High mode:** 185 Lumens, **Low mode:** 65 lumens
- **Beam Distance:** 65m on high mode, 35m on low mode
- **Power Source:** 3 AAA-Cell Alkaline Batteries
- IPx4 rated water-resistant design
- Intrinsically safe

Item #	Description	STDP
147-200501	Vision LED Headlamp - Intrinsically Safe	6 ea

### Vision Flood LED Headlamp



- **Modes:** Low flood beam, High flood beam
- **High Mode:** 125 Lumens, **Low Mode:** 15 Lumens
- **Runtime:** 2 Hrs on High Mode, 13 Hrs on Low Mode
- **Power Source:** 2 AAA-Cell Alkaline Batteries
- IPx4 rated water-resistant design

Item #	Description	STDP
147-200511	Vision Flood LED Headlamp	6 ea

### Vision LED Rechargeable Headlamp



- **Modes:** High Spot, Medium Spot, Low Spot, High Flood, Low Flood, Flash
- **High Mode:** 185 Lumens, **Low Mode:** 65 Lumens
- **Power Source:** Lithium Polymer Batteries
- IPx4 rated water-resistant design

Item #	Description	STDP
147-200521	Vision LED Rechargeable Headlamp	6 ea

### Worksafe Intrinsic Razor LED Flashlight



- **High:** 325 Lumens, **Low:** 125 Lumens
- **Beam Distance:** High 236m, Low 167m
- **Power Source:** 3 AA-Cell Alkaline Batteries
- Class I, Div 1

Item #	Description	STDP
147-60160	Worksafe Intrinsic Razor LED Flashlight	6 ea

### Worksafe Intrinsic Razor FSL LED Flashlight



- **High:** 325 Lumens, **Low:** 125 Lumens
- **Downlight:** 150 Lumens, **Dual Mode:** 300 Lumens
- **Power Source:** 3 AA-Cell Alkaline Batteries
- Class I, Div 1

Item #	Description	STDP
147-60170	Worksafe Intrinsic Razor FSL LED Flashlight	6 ea

### Worksafe LED Flashlight



- **Light Output:** 80 Lumens
- **Beam Distance:** 100 Meters
- **Power Source:** 2 D-Cell Alkaline Batteries
- Intrinsically Safe
- Waterproof, IP67 Rating

Item #	Description	STDP
147-2217	Worksafe LED Flashlight	12 ea

### Worksafe LED Flashlight



- **Light Output:** 60 Lumens
- **Beam Distance:** 88 Meters
- **Power Source:** 3 D-Cell Alkaline Batteries
- Intrinsically Safe
- Waterproof, IP67 Rating

Item #	Description	STDP
147-2224	Worksafe LED Flashlight	12 ea

### Industrial LED Flashlight



- **Light Output:** 80 Lumens
- **Beam Distance:** 100 Meters
- **Power Source:** 2 D-Cell Alkaline Batteries
- Unbreakable Lens

Item #	Description	STDP
147-2618HD	Industrial LED Flashlight	1 ea

### B.F.L. Area Light



- **High:** 3000 Lumens, **Low:** 225 Lumens
- **Lamp:** Advanced COD LED Technology
- **Beam Distance:** 210m
- **Run Time:** High 2.5 hrs, Low 56 hrs
- **Power Source:** Lithium Ion Rechargeable Battery Pack

Item #	Description	STDP
147-89000	B.F.L. Area Light	1 ea



### B-Series Pump - Foot Mount



- **Design:** Drive speeds to 900 rpm; discharge pressures to 200 psi; flow rate to 32.0 gpm
- **Material:** Cast Iron casings
- **Bearings:** Replaceable iron sleeve bearings
- **Seal:** Mechanical seal

Item #	Description	STDP
001-713-1-1	1B Pump WORV Spur Gears	1 ea
001-713-1-7	B Series Pump WRV Spur Gears	1 ea
001-713-2-1	#2 B Series WORV Spur Gear Pump	1 ea
001-713-2-7	2B Pump WRV Spur Gears	1 ea
001-713-2-9	Pump WGF WRV Spur Gears	1 ea
001-713-3-1	3 Rotary Gear Pump WORV Spur Gears	1 ea
001-713-3-7	Pump #3 B Series WRV Spur Gears	1 ea
001-713-4-1	4B Pump WORV Helical Gears	1 ea
001-713-4-7	4B Pump WRV Helical Gears	1 ea

### B-Series Pump - Flange Mount



- **Design:** Drive speeds to 900 rpm; discharge pressures to 200 psi; flow rate to 32.0 gpm
- **Material:** Cast Iron casings
- **Bearings:** Replaceable iron sleeve bearings
- **Seal:** Mechanical seal

Item #	Description	STDP
001-713-902-1	Pump WORV	1 ea
001-713-902-7	Pump WRV	1 ea
001-713-903-7	Pump WRV	1 ea
001-713-904-1	4B Pump WORV Helical Gears	1 ea
001-713-910-7	Pump CW WRV Helical Gears	1 ea

### S-Series Pump - Flange Mount



- **Design:** Drive speeds to 1800 rpm; discharge pressures to 200 psi; flow rate to 32.0 gpm
- **Bearings:** Replaceable iron sleeve bearings
- **Seal:** Mechanical seal

Item #	Description	STDP
001-713-920-2	2S Pump CW WORV Helical Gears	1 ea
001-713-920-3	2S Pump CCW WORV Helical Gears	1 ea
001-713-920-7	2S Pump CW WRV Helical Gears	1 ea
001-713-930-7	3S Pump CW WRV Helical Gears	1 ea

### S-Series Pump - Foot Mount



- **Design:** Drive speeds to 1800 rpm; discharge pressures to 200 psi; flow rate to 32.0 gpm
- **Bearings:** Replaceable iron sleeve bearings
- **Seal:** Mechanical seal

Item #	Description	STDP
001-713-10-2	1S Pump CW WORV Helical Gears	1 ea
001-713-10-7	1S Pump CW WRV Helical Gears	1 ea
001-713-20-2	2S Pump CW WORV Helical Gears	1 ea
001-713-20-3	2S Pump CCW WORV Helical Gears	1 ea
001-713-20-7	2S Pump CW WRV Helical Gears	1 ea
001-713-20-8	2S Pump CCW WRV Helical Gears	1 ea
001-713-30-2	3S Pump CW WORV Helical Gears	1 ea
001-713-30-3	3S Pump CCW WORV Helical Gears	1 ea
001-713-30-7	3S Pump CW WRV Helical Gears	1 ea
001-713-30-8	Pump CCW WRV	1 ea
001-713-50-2	Pump CW WORV Helical Gears	1 ea

### 53/55 Series Pump - Foot Mount



- **Design:** Drive speeds to 1725 rpm; discharge pressures to 200 psi; flow rate to 51.4 gpm
- **Bearings:** Anti-friction
- **Seal:** Mechanical seal

Item #	Description	STDP
001-713-53-2	53 Pump CW	1 ea
001-713-55-2	Pump CW Rotary Gear Pump	1 ea
001-713-55-3	Pump CCW Rotary Gear Pump	1 ea

### 500-Series Pump - Flange Mount



- **Design:** Drive speeds to 1725 rpm; discharge pressures to 1000 psi; flow rate to 60.0 gpm
- **Bearings:** Anti-friction needle bearings
- **Seal:** Mechanical seal

Item #	Description	STDP
001-713-557-2	Pump CW Herringbone Gears	1 ea

### 700-Series Pump - Flange Mount



- **Design:** Drive speeds to 1725 rpm; discharge pressures to 2000 psi; flow rate to 5.0 gpm
- **Bearings:** Anti-friction needle bearings
- **Seal:** Lip seal

Item #	Description	STDP
001-713-710-2	Pump CW Spur Gears	1 ea



### Wall Bracket



- Powder-coated steel construction
- Wall mount for 10 lb fire extinguisher
- Fire extinguishers sold separately

Item #	Description	STDP
215-700430	B-12 Wall Bracket for 10 lb Fire Extinguisher	1 ea

### Vehicle Bracket



- Powder-coated steel construction
- Vehicle mount for 5, 5.5, 10, 15, 20 lb fire extinguishers
- Fire extinguishers sold separately

Item #	Description	STDP
215-700224	#5DC Vehicle bracket 5 & 5.5lb Fire Extinguisher	1 ea
215-700226	809 Vehicle Bracket for 10 lb Tall Fire Extinguisher	1 ea
215-700229	811 Vehicle Bracket for 20 lb Fire Extinguisher	1 ea

### Fire Extinguisher



- Color-coded gauges
- Polyester powder coating
- Industrial grade steel & aluminum cylinders
- Anodized metal & brass valve assemblies

Item #	Description	STDP
215-10914	5 lb ABC Fire Extinguisher w/Wall Bracket	1 ea
215-11340	10 lb ABC Tall Fire Extinguisher w/Wall Bracket	1 ea
215-12120	20 lb ABC Fire Extinguisher w/Wall Bracket	1 ea
215-12905	30 lb ABC Fire Extinguisher w/Wall Bracket	1 ea
215-13315	2.5 lb ABC Fire Extinguisher w/Vehicle Bracket	1 ea
215-25614	5 lb ABC Fire Extinguisher w/Vehicle Bracket	1 ea



### Aluminum Hand Pump - 2 Speed



- Two speed operation
- Internal pressure relief valve
- External load release valve
- High strength lightweight aluminum alloy
- Max working pressure: 10,000 PSI

Item #	Description	STDP
123-P1000	Hand Pump 2 Speed 61" Reservoir (P-392/202)	1 ea

### Single Speed Hand Pump



- All metal reservoirs resist cracks and leaks
- Internal pressure relief valve for overload protection
- Solid metal valve release knob

Item #	Description	STDP
123-P601S	Single Speed Hand Pump 36" Reservoir	1 ea

### Treadle Pump



- Max working pressure: 10,000 PSI
- Pressure relief valve for overload protection
- Suggested air pressure range: 110-175 PSI
- Turbo function that features high flow at high pressure condition

Item #	Description	STDP
123-PA2000	Air Hydraulic Foot Pump 122" Reservoir	1 ea

### Low Profile Cylinders



- 100 Tons 2.24" Stroke
- Rod wiper seals out dirt & contaminations
- Includes high-flow ball coupler and dust cap

Item #	Description	STDP
123-HL10002	100 Ton Low Profile Cylinders	1 ea



### Gauge Fitting



- 1/4" NPTF Gauge Port
- 3/8"-18 NPTF Oil Port

Item #	Description	STDP
123-CF3814	1/4" Gauge Fitting	1 ea

### High-Flow Coupler Set



- 3/8"-18NPTF High Flow Coupler
- Max. Working Pressure 10,000 PSI

Item #	Description	STDP
123-CH38	3/8" NPTF High Flow Coupler	1 ea

### 6 Hose



- Max working pressure: 10,000 PSI
- Full compliance under SAE 100 standard
- Should not be handled when under pressure

Item #	Description	STDP
123-CS3814	1/4" Hose w/ 3/8" End Fitting 6' Length	1 ea



### Load Binder - Lever Type



- Working Load Limit: 5400 lb
- 5/16" Gr. 70 to 3/8" Gr. 43
- Lever Type
- Painted Red
- Domestic

Item #	Description	STDP
018-6203603	5/16" to 3/8" Load Binder	4 ea

### Binder Chain - Grade 43



- Standard Finish: Bright (Brt)
- Forged Heat Treated Clevis Grab Hooks on Each End
- Used to Tie Down or "Bind" Loads for Transportation
- Do Not Use for Overhead Lifting
- Made in the USA

Item #	Description	STDP
018-0222925	3/8" x 20' Binder Chain	20 ea
018-0226615	5/16" x 20' Binder Chain	25 ea

### Binder Chain - Grade 70



- Forged Heat Treated Clevis Grab Hooks on Each End
- Chain Has Yellow Chromated Zinc Electroplate Finish
- Hooks Are Bright Finish
- Made in the USA
- Do Not Use for Overhead Lifting

Item #	Description	STDP
018-0513574	5/16" x 20' Binder Chain	25 ea
018-0513665	3/8" x 20' Binder Chain	20 ea
018-0513765	1/2" x 20' Binder	20 ea

### Clevis Slip Hook - Painted



- Heat-Treated Alloy Steel
- 1/4" to 3/8" Hooks Have Drilled Hole for Latch Kit
- Slip Hooks Are Designed to Allow Chain to Slip Through the Hook

Item #	Description	STDP
018-4403415	5/16" Clevis Slip Hook	50 ea
018-4403515	3/8" Clevis Slip Hook	25 ea
018-4403715	1/2" Clevis Slip Hook	10 ea

### Bolt Type Anchor Shackles - Galvanized



- Shackle Bodies Are Drop-Forged Carbon Steel
- Galvanized to Meet ASTM A-153 Specifications
- Pins and Bolts Are Heat-Treated and Made of Alloy Steel

Item #	Description	STDP
018-5390435	1/4" Bolt Type Anchor Shackle	1 ea
018-5390635	3/8" Bolt Type Anchor Shackle	1 ea
018-5390835	1/2" Bolt Type Anchor Shackle	1 ea
018-5391035	5/8" Bolt Type Anchor Shackle	1 ea
018-5391235	3/4" Bolt Type Anchor Shackle	1 ea
018-5391435	7/8" Bolt Type Anchor Shackle	1 ea
018-5391635	1" Bolt Type Anchor Shackle	1 ea

### Self-Locking Eye Hook



- Latch Closes Automatically Under Load
- Eye Style is Designed to Accommodate Heavy Duty Wire Rope Thimbles
- Made in the USA

Item #	Description	STDP
018-5648695	3/8" Self-Locking Eye Hook	1 ea

### Self-Locking Clevis Hook



- Grade 100
- Latch Closes Automatically Under Load
- Made in the USA

Item #	Description	STDP
018-5748695	3/8" Self-Locking Clevis Hook	1 ea

### Quik-Alloy Coupling Link



- Grade 100
- For Use with Grade 80/100 Chain Slings
- Made in the USA

Item #	Description	STDP
018-5779225	9/32" Quik-Alloy Coupling Link	50 ea
018-5779235	3/8" Quik-Alloy Coupling Link	50 ea
018-5779245	1/2" Quik-Alloy Coupling Link	10 ea
018-5779255	5/8" Quik-Alloy Coupling Link	5 ea

### Clevis Grab Hook - Grade 70 - Import



- Import
- Grade 70
- Forged Steel
- Transport Grade

Item #	Description	STDP
018-T9503315	1/4" Clevis Grab Hook	10 ea
018-T9503415	5/16" Clevis Grab Hook	10 ea
018-T9503515	3/8" Clevis Grab Hook	5 ea

### Forged Wire Rope Clip - 1000-G



- Base is Drop-Forged Carbon Steel
- Hot Galvanized to ASTM A-153 to Resist Rust and Corrosion
- Permanently Marked with Size and Manufacturer

Item #	Description	STDP
018-6990434	1/4" Forged Wire Rope Clip	100 ea
018-6990534	5/16" Forged Wire Rope Clip	100 ea
018-6990634	3/8" Forged Wire Rope Clip	75 ea
018-6990834	1/2" Forged Wire Rope Clip	50 ea
018-6991034	5/8" Forged Wire Rope Clip	25 ea
018-6991234	3/4" Forged Wire Rope Clip	25 ea
018-6991434	7/8" Forged Wire Rope Clip	25 ea
018-6991634	1" Forged Wire Rope Clip	25 ea
018-6991834	1-1/8" Forged Wire Rope Clip	10 ea

### Screw Pin Anchor Shackle - Galvanized



- Galvanized
- Shackle Bodies Are Drop-Forged Carbon Steel
- Pins and Bolts Are Heat-Treated and Made of Alloy Steel

Item #	Description	STDP
018-5410435	1/4" Screw Pin Anchor Shackle - Galvanized	1 ea
018-5410535	5/16" Screw Pin Anchor Shackle - Galvanized	1 ea
018-5410635	3/8" Screw Pin Anchor Shackle - Galvanized	1 ea
018-5410735	7/16" Screw Pin Anchor Shackle - Galvanized	1 ea
018-5410835	1/2" Screw Pin Anchor Shackle - Galvanized	1 ea
018-5411035	5/8" Screw Pin Anchor Shackle - Galvanized	1 ea
018-5411235	3/4" Screw Pin Anchor Shackle - Galvanized	1 ea
018-5411435	7/8" Screw Pin Anchor Shackle - Galvanized	1 ea
018-5411635	1" Screw Pin Anchor Shackle - Galvanized	1 ea
018-5411835	1-1/8" Screw Pin Anchor Shackle - Galvanized	1 ea
018-5412035	1-1/4" Screw Pin Anchor Shackle - Galvanized	1 ea
018-5412235	1-3/8" Screw Pin Anchor Shackle - Galvanized	1 ea
018-5412435	1-1/2" Screw Pin Anchor Shackle - Galvanized	1 ea
018-5412835	1-3/4" Screw Pin Anchor Shackle - Galvanized	1 ea
018-5413235	2" Screw Pin Anchor Shackle - Galvanized	1 ea

### Screw Pin Anchor Shackle - Painted



- Self-Colored (Painted Blue)
- Shackle Bodies Are Drop-Forged Carbon Steel
- Pins and Bolts Are Heat-Treated and Made of Alloy Steel

Item #	Description	STDP
018-5410405	1/4" Screw Pin Anchor Shackle - Painted	1 ea
018-5410505	5/16" Screw Pin Anchor Shackle - Painted	1 ea
018-5410605	3/8" Screw Pin Anchor Shackle - Painted	1 ea
018-5410705	7/16" Screw Pin Anchor Shackle - Painted	1 ea
018-5410805	1/2" Screw Pin Anchor Shackle - Painted	1 ea
018-5411005	5/8" Screw Pin Anchor Shackle - Painted	1 ea
018-5411205	3/4" Screw Pin Anchor Shackle - Painted	1 ea
018-5411405	7/8" Screw Pin Anchor Shackle - Painted	1 ea
018-5411605	1" Screw Pin Anchor Shackle - Painted	1 ea
018-5411805	1-1/8" Screw Pin Anchor Shackle - Painted	1 ea
018-5412005	1-1/4" Screw Pin Anchor Shackle - Painted	1 ea
018-5412205	1-3/8" Screw Pin Anchor Shackle - Painted	1 ea
018-5412405	1-1/2" Screw Pin Anchor Shackle - Painted	1 ea
018-5412805	1-3/4" Screw Pin Anchor Shackle - Painted	1 ea
018-5413205	2" Screw Pin Anchor Shackle - Painted	1 ea

### Super Derrick Heavy Canvas Gloves



- Heavy Canvas
- 24 oz weight
- "Super Derrick" Logo
- Snug Red Knit Wrist
- Poly/Cotton Blend
- Made in the USA!

Item #	Description	STDP
067-FP124RPTD	24 oz Heavy Canvas Poly/Cotton Blend Gloves	1 doz



### Chop Saw Wheel - General Purpose



- General Purpose
- Double Reinforced Wheel
- Aluminum Oxide - Metal & Steel
- 4,400 RPM

Item #	Description	STDP
155-35576	14" x 3/32" x 1" A36-P Double Chop Saw Wheel	10 ea

### Chop Saw Wheel - Angle Iron/Heavy Bars



- High performance cutting
- Use on all ferrous metal applications
- Zirconia Aluminum Oxide
- 4,400 RPM

Item #	Description	STDP
155-36125	14" x 3/32" x 1" ZA24-S-BF Double Chop Saw Wheel	10 ea

### Fast Cut Chop Saw Wheel



- Double reinforced
- General Purpose - Fast Cut
- Metal, steel, and general applications
- Aluminum Oxide
- 4,400 RPM

Item #	Description	STDP
155-36234	14" x 7/64" x 1" Fast Cut Chop Saw Blade	10 ea

### Circular Saw Cut-Off Wheel



- Extra thin wheel for faster cutting
- Aluminum Oxide
- For Metal & Steel
- 8,600 RPM

Item #	Description	STDP
155-37573	7" x .045" x 5/8" A60-SBF Cut-Off Wheel	25 ea

### A24R Cutting/Notching Wheel



- R-grade bond
- Fast cutting and long life
- Works on steel, cast iron and welds
- Aluminum Oxide
- 13,300 RPM

Item #	Description	STDP
155-35613	4-1/2" x 1/8" x 5/8-11 T27 Cutting/Notching Wheel	10 ea



### Fast Cut A24T Pipeline Wheel



- Aluminum oxide fast cut
- For cutting and light grinding
- For working on flat surfaces
- Use on ferrous metals

Item #	Description	STDP
155-59101	4-1/2" x 1/8" x 5/8-11 T27 Pipeline Wheel	10 ea

### Fast Cut A24N Grinding Wheel



- Fast Cut Wheel
- Aluminium Oxide
- Soft N-grade bond for fast stock removal
- Use on metal and low-grade stainless steel

Item #	Description	STDP
155-35622	4-1/2" x 1/4" x 7/8" T27 Grinding Wheel	25 ea
155-35623	4-1/2" x 1/4" x 5/8-11 T27 Grinding Wheel	10 ea

### Fast Cut A24R Grinding Wheel



- Fast cut wheel
- Aluminium oxide
- Premium grain
- For fast metal grinding
- 13,300 RPM

Item #	Description	STDP
155-36256	4-1/2" x 1/4" x 5/8-11 T27 Grinding Wheel	10 ea

### Ultra A24R Grinding Wheel



- Ultra wheels give consistent grinding action
- R-grade bond for longer life
- For metal & stainless steel
- Aluminum oxide

Item #	Description	STDP
155-35620	4-1/2" x 1/4" x 7/8" T27 Metal Grinding Wheel	25 ea
155-35621	4-1/2" x 1/4" x 5/8-11 T27 Metal Grinding Wheel	10 ea
155-35641	7" x 1/4" x 5/8-11 T27 Metal Grinding Wheel	10 ea

### Quickie-Cut ZA36-T-Rigid Cut-Off Wheel



- Rigid wheel design for fast cutting and longer life
- Zirconia Aluminium Oxide
- Use on ferrous metals
- 10,200 RPM

Item #	Description	STDP
155-35514	4-1/2" x .045" x 7/8" T1 Cut-Off Wheel	25 ea
155-35517	6" x .045" x 7/8" T1 Cut-Off Wheel	25 ea

### Quickie-Cut ZA60-S Cut-Off Wheel



- General purpose wheel
- Zirconia Aluminium Oxide
- Zirconia grain allows for faster cutting and longer life
- For ferrous metals

Item #	Description	STDP
155-45002	4-1/2" x .045" x 7/8" T27 Cut-Off Wheel	25 ea
155-45007	6" x .045" x 7/8" T27 Cut-Off Wheel	25 ea

### Quickie-Cut ZA60-TB-Flex Cut-Off Wheel



- Flexible wheel design for fast cutting and easy work penetration
- Zirconia Aluminium Oxide
- For ferrous metals

Item #	Description	STDP
155-45010	4-1/2" x .035" x 7/8" T1 Cut-Off Wheel	25 ea
155-45012	6" x .045" x 7/8" T1 Cut-Off Wheel	25 ea

### 6" Bench Wheel



- 4,456 RPM
- Straight vitrified wheel
- Brown aluminum oxide
- General purpose grinding wheels
- Used for grinding and sharpening

Item #	Description	STDP
155-38011	6" x 1" x 1" Bench Wheel - A24-Q-V	1 ea
155-38013	6" x 1" x 1" Bench Wheel - A46-M-V	1 ea
155-38015	6" x 1" x 1" Bench Wheel - A80-M-V	1 ea

### 8" Bench Wheel



- 3,600 RPM
- Straight vitrified wheel
- Brown aluminum oxide
- General purpose grinding wheels
- Used for grinding and sharpening

Item #	Description	STDP
155-38025	8" x 1" x 1-1/4" Bench Wheel - A80-M-V	1 ea

### Premium Z3 Flap Discs



- Special optimized resin bond offers maximum cutting capacity, strong edge stability and long life
- Active grinding agent
- Zirconia

Item #	Description	STDP
155-42301	4-1/2" x 7/8" 36 Grit T27 Z3 Reg Flap Disc	10 ea
155-42302	4-1/2" x 7/8" 40 Grit T27 Z3 Reg Flap Disc	10 ea
155-42304	4-1/2"x7/8" 60 Grit T27 Z3 Reg Flap Disc	10 ea
155-42312	4-1/2" x 5/8-11 40 Grit T27 Z3 Reg Flap Disc	10 ea
155-42314	4-1/2" x 5/8-11 60 Grit T27 Z3 Reg Flap Disc	10 ea
155-42315	4-1/2" x 5/8-11 80 Grit T27 Z3 Reg Flap Disc	10 ea
155-42316	4-1/2" x 5/8-11 120 Grit T27 Z3 Reg Flap Disc	10 ea
155-42322	4-1/2" x 7/8" 40 Grit T29 Z3 Reg Flap Disc	10 ea
155-42334	4-1/2" x 5/8-11 60 Grit T29 Z3 Reg Flap Disc	10 ea
155-42342	4-1/2"x7/8" 40 Grit T29 Z3 XL Flap Disc	10 ea
155-42344	4-1/2"x7/8" 60 Grit T27 Z3 XL Flap Disc	10 ea
155-42714	7" x 5/8"-11 60 Grit T27 Z3 Reg Flap Disc	10 ea
155-42715	7" x 5/8-11 80 Grit T27 Z3 Reg Flap Disc	10 ea
155-42732	7" x 5/8-11 40 Grit T29 Z3 Reg Flap Disc	10 ea
155-42734	7" x 5/8-11 60 Grit T29 Z3 Reg Flap Disc	10 ea

### AO-Firm Flap Wheels: 1/4"-20 Shank



- Provides consistent cutting action, maximum performance & long life
- Aluminum Oxide

Item #	Description	STDP
155-39989	2" x 1" x 1/4-20 60 Grit A/O Flap Wheel	10 ea

### AO-Firm Flap Wheels: 1/4" Shank



- Provides consistent cutting action, maximum performance & long life
- Aluminum Oxide

Item #	Description	STDP
155-39908	1" x 1" x 1/4" 60 Grit A/O Flap Wheel	10 ea
155-39909	1" x 1" x 1/4" 80 Grit A/O Flap Wheel	10 ea
155-39931	2" x 1" x 1/4" 40 Grit A/O Flap Wheel	10 ea
155-39932	2" x 1" x 1/4" 60 Grit A/O Flap Wheel	10 ea
155-39933	2" x 1" x 1/4" 80 Grit A/O Flap Wheel	10 ea
155-39934	2" x 1" x 1/4" 120 Grit A/O Flap Wheel	10 ea
155-39948	3" x 1" x 1/4" 60 Grit A/O Flap Wheel	10 ea

### Stringer Wheel Brush



- Diameter: 6"
- Wire Size: .020 mm
- Arbor Hole Size: 5/8" - 11
- Max Operating Speed: 12,000 RPM

Item #	Description	STDP
155-49641	6" x .020 x 5/8"-11 Stringer Bead Wire Wheel	10 ea

### Surface Conditioning Disc



- Automated spin-weld attachment process
- For stainless steel, ferrous and non-ferrous metals
- Roll-on type

Item #	Description	STDP
155-59503	2" Course Quik Change Disc - Brown	50 ea
155-59504	2" Medium Quik Change Disc - Maroon	50 ea

### Premium Hand Pad



- All purpose
- Strong, flexible premium pad
- For removal of rust & surface prep

Item #	Description	STDP
155-36287	6" x 9" Maroon Premium Hand Pad	20 ea



### Manual Curved Jaw Locking Pliers



- Durable nickel plate finish
- Constructed for quality, strength, & durability
- Limited Lifetime warranty

Item #	Description	STDP
134-70751	7" Manual Curved Jaw Locking Pliers	1 ea

### Manual Curved Jaw Locking Pliers



- Durable nickel plate finish
- Constructed for quality, strength, & durability
- Limited Lifetime warranty

Item #	Description	STDP
134-71051	10" Manual Curved Jaw Locking Pliers	1 ea

### Manual Straight Jaw Locking Pliers



- Durable nickel plate finish
- Constructed for quality, strength, & durability
- Limited Lifetime warranty

Item #	Description	STDP
134-70701	7" Manual Straight Jaw Locking Pliers	1 ea

### Manual Straight Jaw Locking Pliers



- Durable nickel plate finish
- Constructed for quality, strength, & durability
- Limited Lifetime warranty

Item #	Description	STDP
134-71001	10" Manual Straight Jaw Locking Pliers	1 ea

### Locking Chain Pliers



- 20" locking chain clamp
- 5" max pipe size
- Durable nickel plate finish
- Constructed for quality, strength, & durability
- Limited Lifetime warranty

Item #	Description	STDP
134-72002	20" Locking Chain Pliers 20R	1 ea

### Manual Locking C-Clamps



- Durable nickel plate finish
- Constructed for quality, strength, & durability
- Limited Lifetime warranty

Item #	Description	STDP
134-71101	11" Manual Locking C-Clamp	1 ea

### Manual Locking C-Clamp w/ Swivel Pads



- Durable nickel plate finish
- Constructed for quality, strength, & durability
- Limited Lifetime warranty

Item #	Description	STDP
134-71121	11" Manual Locking C-Clamp w/Swivel Pads	1 ea

### Manual Curved Jaw Locking Pliers - Clamshell



- Durable nickel plate finish
- Constructed for quality, strength, & durability
- Limited Lifetime warranty

Item #	Description	STDP
134-70550	5" Manual Curved Jaw Locking Pliers	6 ea

### Manual Needle Nose Locking Pliers - Clamshell



- 2" jaw opening
- 2" throat depth
- 3/8" jaw width
- Durable nickel plate finish

Item #	Description	STDP
134-70650	6" Manual Needle Nose Locking Pliers	6 ea

### Manual Long-Nose Locking Pliers - Clamshell



- 2-3/4" jaw opening
- 2-1/2" throat depth
- 3/8" jaw width
- Durable nickel plate finish

Item #	Description	STDP
134-70950	9" Manual Long-Nose Locking Pliers	6 ea

### Manual Locking C-Clamps - Clamshell



- Durable nickel plate finish
- Constructed for quality, strength, & durability
- Limited Lifetime warranty

Item #	Description	STDP
134-70600	6" Manual Locking C-Clamp	6 ea

### Manual Locking C-Clamp w/ Swivel Pads - Clamshell



- Durable nickel plate finish
- Constructed for quality, strength, & durability
- Limited Lifetime warranty

Item #	Description	STDP
134-70620	6" Manual Locking C-Clamp w/Swivel Pads	6 ea

### Manual Locking Sheet Metal Clamps - Clamshell



- 1-1/2" jaw opening
- 1-3/4" throat depth
- 3" jaw width
- Durable nickel plate finish

Item #	Description	STDP
134-70800	8" Manual Locking Sheet Metal Clamp	6 ea

### Manual Locking Welding Clamps - Clamshell



- 2" jaw opening
- 2-1/2" throat depth
- 2-3/4" jaw width
- Durable nickel plate finish

Item #	Description	STDP
134-70900	9" Manual Locking Welding Clamp	6 ea

### Brass Locking Number Stencils



Each set contains 15 pieces as follows:

- 1 2 3 4 5 6 7 8 9 0
- **Other:** 1-Beginner, 1-Plain Ender, 1-Dash, 1-Period

Item #	Description	STDP
134-10011	15 pc 2" Numbers Only Brass Stencil Set	1 set
134-10013	15 pc 3" Numbers Only Brass Stencil Set	1 set
134-10014	15 pc 4" Numbers Only Brass Stencil Set	1 set

### Brass Locking Letter Stencils - 33 pc



Each set contains 33 pieces as follows:

- All letters (26 pieces A-Z)
- **Other:** 1-Beginner, 1-Period Ender, 1-Comma, 1-Dash, 1-Period, 1-Apostrophe, 1-&

Item #	Description	STDP
134-10031	32 pc 2" Letters Only Brass Stencil Set	1 set
134-10033	33 pc 3" Letters Only Brass Stencil Set	1 set
134-10034	33 pc 4" Letters Only Brass Stencil Set	1 set

### Brass Locking Letter & Number Stencils - 45 pc



Each set contains 45 pieces as follows:

- All letters (26 pieces A-Z)
- 1 2 3 4 5 6 7 8 9 0 0
- **Other:** 1-Beginner, 1-Plain Ender, 1-Period Ender, 2-Spacers, 1-Comma, 1-Dash, 1-Period

Item #	Description	STDP
134-10071	45 pc 2" Letter & Numbers Brass Stencil Set	1 set
134-10073	45 pc 3" Letters & Numbers Brass Stencil Set	1 set

### Brass Locking Letter & Number Stencils - 92 pc



Each set contains 92 pieces as follows:

- All letters AAA BB CC DD EEEE GG HH III JJ KK LL MM NNN OOO PP Q RR SSS TT UU VV WW XX YY ZZ
- 111 22 33 44 55 66 77 88 99 000
- **Other:** 1-Beginner, 1-Plain Ender, 3-Spacers, 1-Period Ender, 1-Comma, 1-Dash, 2-Period, 2-&

Item #	Description	STDP
134-10151	92 pc 2" Letter and Numbers Stencil Set	1 set
134-10154	92 pc 4" Letters & Numbers Brass Stencil Set	1 set

### STD Duty Steel Letter Stamps - 27 pc



- Contains 27 pieces: A-Z plus &
- High-quality general-purpose use
- Textured shank for easy grip
- Durable plastic storage container

Item #	Description	STDP
134-20300	27 pc 1/4" Letter STD Duty Steel Stamp	1 set
134-20350	27 pc 3/8" Letter STD Duty Steel Stamp	1 set

### STD Duty Steel Number Stamps - 9 pc



- Contains 9 pieces: (0-9)
- High-quality general-purpose use
- Textured shank for easy grip
- Durable plastic storage container

Item #	Description	STDP
134-20581	9 pc 1/4" STD Duty Number Steel Stamp	1 set
134-20601	9 pc 3/8" STD Duty Number Steel Stamp	1 set
134-20621	9 pc 1/2" STD Duty Number Steel Stamp	1 set

### STD Duty Steel Letter & Number Stamps - 36 pc



- Contains 36 pieces: A-Z plus &, (0-9)
- High-quality general-purpose use
- Textured shank for easy grip
- Sturdy steel index box

Item #	Description	STDP
134-20626	36 pc 1/4" STD Duty Letter & Number Steel Stamp	1 set

### Globe Mechanical Seals



- Self-locking, permanent mechanical closure
- Prenumbered

Item #	Description	STDP
134-2799GN	8-1/2" x 5/8" Globe Mechanical Seals	1 bdl

### Premier Automatic Seals



- Self-locking, permanent mechanical closure
- Prenumbered

Item #	Description	STDP
134-2799PN	8-3/4" x 5/16" Premier Automatic Seals	1 bdl

### Steel Split Key Ring



- Made of Tempered Steel
- Perfect for Keys or Hanging any Tags

Item #	Description	STDP
134-40085	2" I.D. Steel Split Key Ring (100 min)	1 bag



### Tap & Die Set



- Includes:**
- (17) Machine Screw/Fractional Taps
  - (17) Machine Screw/Fractional Hex Dies
  - (1) Die Stock, (2) Tap Wrenches, (1) Screw Pitch Gauge, (1) Screwdriver

Item #	Description	STDP
267-CS40P	39 pc Tap & Die Set	1 ea

### Metric Tap & Die Set



- Includes:**
- (17) Metric Taps
  - (17) Metric Hex Dies
  - (1) Die Stock, (2) Tap Wrenches, (1) Screw Pitch Gauge, (1) Screwdriver

Item #	Description	STDP
267-CS40MP	39 pc Metric Tap & Die Set	1 ea



### Industrial Spark Plugs



- Increased engine efficiency
- Enhanced bar shaped spark surface
- Durability under high compression and aggressive environments

Item #	Description	STDP
171-120	N5C .020 Gap Industrial Spark Plug	6 ea
171-123	RN5C .020 Gap Industrial Spark Plug	8 ea
171-302	N11YC .035 Gap Industrial Spark Plug	6 ea
171-502	D21 .027 Gap Industrial Spark Plug	8 ea
171-510	Plug W10 .025 Gap Industrial Spark Plug	6 ea
171-514	D14 .025 Gap Industrial Spark Plug	6 ea
171-516	D16 .025 Gap Industrial Spark Plug	8 ea
171-518	W18 .025 Gap Industrial Spark Plug	8 ea
171-520	W20 .025 Gap Industrial Spark Plug	8 ea
171-523	D23 .030 Gap Industrial Spark Plug	8 ea
171-543	D89D .025 Gap Industrial Spark Plug	8 ea
171-589	W89D .025 Gap Industrial Spark Plug	8 ea
171-71	RC12YC J Gap Industrial Spark Plug	8 ea



### 337 Diagonal Cutting Pliers



- High leverage lap joint diagonal
- Laser heat-treated cutting edges last longer
- Channellock blue grips for comfort
- Made in the USA

Item #	Description	STDP
053-337	7" Diagonal Pliers	5 ea

### 338 Diagonal Cutting Pliers



- High Leverage Lap joint diagonal
- Laser heat-treated cutting edges last longer
- High-carbon C1080 steel
- Made in the USA

Item #	Description	STDP
053-338	8" Lap Joint Cutting Pliers	5 ea

### Diagonal Cutting Pliers



- Box joint diagonal
- Laser heat-treated cutting edges last longer
- High-carbon C1080 steel
- Made in the USA

Item #	Description	STDP
053-436	6" Diagonal Cutting Pliers	5 ea



### 437 Diagonal Cutting Pliers



- Box joint diagonal
- Laser heat-treated cutting edges last longer
- High-carbon C1080 steel
- Made in the USA

Item #	Description	STDP
053-437	7" Diagonal Cutting Pliers	5 ea

### 447 Diagonal Cutting Pliers



- Box joint diagonal
- Laser heat-treated cutting edges last longer
- High-carbon C1080 steel
- Made in the USA

Item #	Description	STDP
053-447	7.75" Diagonal Cutting Pliers	5 ea

### 449 Diagonal Cutting Pliers



- Box joint diagonal
- Laser heat-treated cutting edges last longer
- High-carbon C1080 steel
- Made in the USA

Item #	Description	STDP
053-449	9.5" Diagonal Cutting Pliers	5 ea

### Diagonal Lap Joint Cutting Pliers



- 8" Overall Length
- Code Blue Handles
- Powerful cutting edge
- Made in the USA

Item #	Description	STDP
053-338CB	8" Diagonal Lap Joint Cutting Pliers	5 ea

### 7.5" End Cutting Pliers



- Precision machined knife & anvil style cutting edges
- Laser heat treated for superior cutting edge life
- Forged from high carbon steel
- Made in USA

Item #	Description	STDP
053-357	7.5" End Cutting Pliers	20 ea

### 358 End Cutter Pliers



- End cutting plier
- Laser heat-treated cutting edges last longer
- High-carbon C1080 steel
- Made in the USA

Item #	Description	STDP
053-358	8" End Cutter Pliers	5 ea

### Cable Cutting Pliers



- Alloy Steel Blade
- Not for steel or ACSR
- Cuts up to 4/0 Aluminum & 2/0 Copper
- Made in the USA

Item #	Description	STDP
053-911	9.5" Cable Cutting Pliers	5 ea

### 911CB Cable Cutter Pliers



- Cable Cutter cuts up to 4/0 aluminum and 2/0 copper.
- It is not intended for steel or ACSR use.
- With Code Blue® handles for durability and comfort.

Item #	Description	STDP
053-911CB	9.5" Code Blue Cable Cutter	5 ea

### Ironwork Pliers



- Laser heat-treated, knife and anvil cutting edges
- Made in the USA

Item #	Description	STDP
053-350S	Bevel Nose Spring Pliers	5 ea

### 368 Round Nose Pliers



- Laser heat-treated, knife and anvil cutting edges
- Electro coated protective finish to prevent rusting
- Made in the USA

Item #	Description	STDP
053-368	8-1/2" Linemans Round Nose Pliers	5 ea

### 369 Round Nose Pliers



- Unique jaw design accommodates many shapes
- Cuts piano wire, hard wire, medium hard wire, and soft wire
- Knife and anvil style cutting edge
- Made in USA

Item #	Description	STDP
053-369	9" Linemans Code Blue Pliers	5 ea

### 3610 Round Nose Linemens Pliers



- High Carbon Steel
- Round Nose Design
- Easy cuts hard and soft wire
- XLT Xtreme Leverage Technology
- Laser heat-treated cutting edges last longer

Item #	Description	STDP
053-3610	10.5" HI Lineman Pliers	5 ea



### 317 Standard Pliers



- With Side Cutter
- Crosshatch pattern on jaws grips work tightly
- High-carbon C1080 steel
- Made in the USA

Item #	Description	STDP
053-317	8" Long Nose Pliers w/side Cutter	5 ea

### XLT Long Nose Pliers



- Crosshatch pattern on jaws
- Laser heat-treated cutting edges
- High carbon American steel
- XLT Xtreme Leverage Technology
- E-Series - Sleeker, lighter design

Item #	Description	STDP
053-E318	8" XLT Long Nose Pliers w/Cutter	5 ea

### 326 Standard Pliers



- Long With Side Cutter
- Crosshatch pattern on jaws grips work tightly
- High-carbon C1080 steel
- Made in the USA

Item #	Description	STDP
053-326	6" Long Nose Pliers w/Side Cutter	5 ea

### Little Champ Long Nose Pliers



- Engineered to operate in tight spaces
- Precision machined knife and anvil style cutting edges
- Allows easy one-hand operation
- Serrated Jaw for a firm grip

Item #	Description	STDP
053-475	5" Long-nose Pliers "Little Champ" W/side Cutter	5 ea

### Long Reach Pliers



- Engineered to operate in long reach, tight spaces
- Precision machined knife and anvil style cutting edges
- Allows easy one-hand operation
- Serrated Jaw for a firm grip

Item #	Description	STDP
053-738	8" Needle Nose Long Reach Pliers	5 ea

### 526 Standard Pliers



- Wire cutting shear
- Serrated Jaw for a firm grip
- PermaLock fastener eliminates nut and bolt failure
- High-carbon C1080 steel
- Made in the USA

Item #	Description	STDP
053-526	6" Slip Joint Pliers Regular Shear	5 ea

### 528 Standard Pliers



- Wire cutting shear
- Serrated Jaw for a firm grip
- PermaLock fastener eliminates nut and bolt failure
- High-carbon C1080 steel
- Made in the USA

Item #	Description	STDP
053-528	8" Slip Joint Pliers w/Wire Cutter	5 ea

### Little Champ Side Cutting Pliers



- XLT Xtreme Leverage Technology requires considerably less force to cut and grab
- Spring loaded for ease of use
- High carbon steel
- Made in USA

Item #	Description	STDP
053-415	4" Side Cutting Pliers "Little Champ"	5 ea

### Crimping Pliers



- Crimping and cutting tool for insulated and non-insulated connectors and terminals
- Designed to facilitate efficient crimping of wires
- Sleek nose design gets into tight places

Item #	Description	STDP
053-909	9.5" Crimping Pliers	5 ea

### Crimping Pliers



- Code Blue Grips
- Laser Heat-Treated Edges
- Cuts & Crimps 10-22 AWG Wire
- Made in the USA

Item #	Description	STDP
053-909CB	9.4" Crimping Pliers	5 ea

### Fence Pliers



- All-purpose fencing tool
- Wire stretcher, splicer and two swivel-action cutters
- Staple starter and puller
- Jaw-mounted hammer

Item #	Description	STDP
053-85	10-1/2" Fence Pliers	5 ea

### Retaining Ring Pliers



- External: 1/8" to 1"
- Internal: 1/4" to 1"
- Includes tips: .023, .039, .047 straight and .039, .047, 90°

Item #	Description	STDP
053-926	926 6-1/4" Retaining Ring Pliers	5 ea
053-927	927 8" Retaining Ring Pliers	5 ea



### 3 pc Convertible Retaining Ring Pliers Set



- Includes: 6.25", 8", & 10" Convertible Retaining Ring Plier and 15 pairs of color coded interchangeable tips

Item #	Description	STDP
053-RT-3	3 pc Convertible Retaining Ring Set	1 ea

### GL6 Grip Lock Pliers



- Jaw design accommodates many shapes
- Ergonomically designed offset head for greater leverage
- Right angle, laser heat-treated teeth
- Made in the USA

Item #	Description	STDP
053-GL6	6" Grip Lock Pliers	5 ea

### GL10 Grip Lock Pliers



- Special jaw design accommodates many shapes.
- Ergonomically designed offset head for greater leverage
- Right angle, laser heat-treated teeth
- High-carbon C1080 steel
- Made in the USA

Item #	Description	STDP
053-GL10	10" Grip Lock Pliers	5 ea
053-GL12	12" Grip Lock Pliers	5 ea

### 9.5" Griplock Pliers



- Code Blue grips
- High carbon steel
- Heat-treated teeth
- Griplock jaw design

Item #	Description	STDP
053-GL10CB	9.5" Griplock Pliers Code Blue	5 ea

### 410 Nutbuster Pliers



- Self Gripping Parrot Nose design ideal for round surfaces
- Right angle, laser heat-treated teeth
- PermaLock fastener eliminates nut and bolt failure

Item #	Description	STDP
053-410	9.5 T&G Nut Buster Pliers	5 ea

### 414 Nutbuster Pliers



- Self Gripping Parrot Nose design ideal for round surfaces
- Right angle, laser heat-treated teeth
- PermaLock fastener eliminates nut and bolt failure

Item #	Description	STDP
053-414	13.5 T&G Nut Buster Pliers	5 ea

### 215 Oil Filter Pliers



- Accommodates most car, truck & heavy equipment filters
- Fits PVC, Conduit, and Fittings
- PermaLock fastener eliminates nut and bolt failure

Item #	Description	STDP
053-215	15" Oil Filter/PVC Pliers	5 ea

### 420 Straight Jaw Pliers



- Right angle, laser heat-treated teeth
- Undercut tongue and groove design won't slip
- PermaLock fastener eliminates nut and bolt failure
- Patented reinforcing edge minimizes stress breakage

Item #	Description	STDP
053-420	9-1/2" Tongue & Groove Pliers	5 ea

### 424 Straight Jaw Pliers



- Jaw capacity: 0.50"
- Weight: 0.12 lbs
- 3 adjustments

Item #	Description	STDP
053-424	4-1/2" Tongue & Groove Pliers	5 ea

### 426 Straight Jaw Pliers



- Jaw capacity: 0.87"
- Weight: 0.37 lbs
- 5 adjustments

Item #	Description	STDP
053-426	6-1/2" Tongue & Groove Pliers	5 ea

### 428 Straight Jaw Pliers



- SAFE-T-STOP® prevents finger pinch
- Reinforced rib prevents gripped handles from contacting each other
- 1.50" jaw capacity

Item #	Description	STDP
053-428	8" Tongue & Groove Pliers	5 ea

### 430 Straight Jaw Pliers



- Jaw capacity: 2"
- Weight: 1.18 lbs
- 7 adjustments

Item #	Description	STDP
053-430	10" Tongue & Groove Pliers	5 ea

### 440 Straight Jaw Pliers



- Jaw capacity: 2.25"
- Weight: 1.64 lbs
- 7 adjustments

Item #	Description	STDP
053-440	12" Tongue & Groove Pliers	5 ea



### 460 Straight Jaw Pliers



- Jaw capacity: 4.25"
- Weight: 3.14 lbs
- 8 adjustments

Item #	Description	STDP
053-460	16" Tongue and Groove Pliers	2 ea

### 480 Straight Jaw Pliers



- Jaw capacity: 5.5"
- Weight: 3.81 lbs
- 12 adjustments

Item #	Description	STDP
053-480	BigAzz 20-1/4" Tongue and Groove Pliers	2 ea

### Tongue & Groove Pliers - Smooth Jaw



- 10" Overall Length
- Smooth jaw design
- PermaLock fastener
- Made in the USA

Item #	Description	STDP
053-415	10" Tongue & Groove Pliers - Smooth Jaw	5 ea

### V-Jaw Pliers



- V Jaw design creates a stronger bite and more control on round stock and tubing

Item #	Description	STDP
053-422	9-1/2" Tongue & Groove Pliers - V-Jaw	5 ea
053-432	10" Tongue & Groove Pliers - V-Jaw	5 ea
053-442	12" Tongue & Groove Pliers - V-Jaw	5 ea

### Tongue and Groove Pliers Set



Includes:

- 426 - 6.5" tongue and groove plier
- 420 - 9.5" tongue and groove plier

Item #	Description	STDP
053-GS-1	2pc Tongue and Groove Pliers Set	5 set

### Tongue and Groove Pliers Set



Includes:

- 426 - 6.5" tongue and groove plier
- 420 - 9.5" tongue and groove plier
- 440 - 12" tongue and groove plier
- 61CB - 6-in-1 screwdriver

Item #	Description	STDP
053-GS-3	3pc Tongue and Groove Pliers Set	5 set

### Tongue and Groove Pliers Set



Includes:

- 424 - 4.5" tongue and groove plier
- 426 - 6.5" tongue and groove plier
- 440 - 12" tongue and groove plier
- 460 - 16.5" tongue and groove plier

Item #	Description	STDP
053-PC-1	4pc Pit Crew Tongue and Groove Pliers Set	10 set

### Tongue and Groove Pliers Set



Includes:

- 6.5" & 9.5" Tongue & Groove
- 8" Long Nose
- 7" XLT Diagonal Cutting Pliers
- 8.5" XLT Linemen's Pliers

Item #	Description	STDP
053-TOOLROLL-5	5pc Tongue and Groove w/Needle Nose Pliers Set	5 set

### Wire Stripping



- Wire stripper & cutter
- Overall length 6.25"
- 10 to 20 AWG Strip, Cut
- Weight 0.34 lbs

Item #	Description	STDP
053-958	6" Wire Stripping Tool	5 ea

### 12" Oil Filter/PVC Pliers



- Jaw capacity: 2.5" min - 3.75" max
- Car and light truck filters
- Fits PVC, conduit and fittings
- 5 adjustments

Item #	Description	STDP
053-212	12" Oil Filter/ PVC Pliers	5 ea

### Aviation Snip - Left



- 18 ga. CR Steel - 22 ga. Stainless
- 9.75" overall length
- 0.84lbs

Item #	Description	STDP
053-610AL	Aviation Snips Red Grips Cuts Left	5 ea

### Aviation Snip - Right



- 18 ga. CR Steel - 22 ga. Stainless
- 9.75" overall length
- 0.84lbs

Item #	Description	STDP
053-610AR	Aviation Snips Green Grips Cuts Right	5 ea





### Aviation Snip - Straight



- 18 ga. CR Steel - 22 ga. Stainless
- 9.88" overall length
- 0.84lbs

Item #	Description	STDP
053-610AS	Aviation Snips Yellow Grips Cuts Straight	5 ea

### 8 pc Electrical Pliers Set



- Includes:
- 430CB, 420CB, 369CB, 911CB, 909CB, 358CB, 318CB, 338CB

Item #	Description	STDP
053-CBR-8	8 pc Electrical Pliers Set	1 ea

### 13 N 1 Ratcheting Multi-Bit Screwdriver



- Includes: Slotted 4, 6, Phillips 0, 1, 2, 3, Square 1, 2, Torx T10, T15, T20, T25

Item #	Description	STDP
053-131CB	13 N 1 Ratcheting Multi-Bit Screwdriver	1 ea

### 6-in-1 Screwdriver



- Includes:
- Slotted 3/16", 1/4", Phillips #1, #2 Nut Driver 1/4" & 5/16"

Item #	Description	STDP
053-61CB	6-in-1 Screwdriver	5 ea

### 5 pc Precision Screwdriver Set



- Nickel chrome finish
- Custom heat-treated alloy steel blade
- Precision machined tip for precise fit
- High torque acetate handle

Item #	Description	STDP
053-SD-5A	5 pc Precision Screwdriver Set	5 ea

### 7 pc Nut Driver Set



- Sizes: 11/32", 1/2", 1/4", 3/16", 3/8", 5/16", 7/16"

Item #	Description	STDP
053-ND-7CB	7 pc Nut Driver Set 3/16"-1/2" Code Blue	5 ea

### 4 pc Hook & Pick Set



- Includes: 2" Awl (AWL2A), 180° Hook (A180A), 90° Pick (A902A), Probe (APRBA)
- Code Blue® handles

Item #	Description	STDP
053-HP-4A	4pc hook & pick set	5 ea

### Ratcheting Combination Wrench Set



- 12 Point
- Electronic Coating
- Made in the USA

Item #	Description	STDP
053-841S	2pc Ratcheting Combination Wrench Set	5 ea

### Adjustable Wrench - Chrome



- Jaw Capacity: 0.94"
- 4-thread knurl & non-protruding jaws
- Chrome Vanadium steel construction
- Measurement scales (in. on front mm. on back)

Item #	Description	STDP
053-806W	6" Chrome Adjustable Wrench	5 ea
053-808W	8" Chrome Adjustable Wrench	5 ea
053-810W	10" Chrome Adjustable Wrench	5 ea
053-812W	12" Chrome Adjustable Wrench	5 ea
053-815	15" Chrome Adjustable Wrench	5 ea

### Adjustable Wrench - Black



- Black Phosphate finish
- 4-thread knurl & non-protruding jaws
- Measurement scales (in. on front mm. on back)

Item #	Description	STDP
053-810NW	10" Black Adjustable Wrench	5 ea
053-812NW	12" Black Adjustable Wrench	5 ea
053-815N	15" Black Adjustable Wrench	5 ea

### Adjustable Wrench - WideAzz



- 6WCB
- Jaw capacity: 1.34"
- 8WCB
- Jaw capacity: 1.50"

Item #	Description	STDP
053-6WCB	6" Wide Azz Adjustable Wrench Code Blue	5 ea
053-8WCB	8" Wide Azz Adjustable Wrench Code Blue	5 ea



### 16 pc Mechanics Tool Set



- Sizes: 7/16", 1/2", 9/16", 5/8", 11/16", 3/4", 13/16", 7/8", 15/16", 1", 1-1/16", 1-1/8", 1-1/4"
- 1/2" Dr Ratchet, 5" Extension, 15" Flex Handle

Item #	Description	STDP
053-32161	16 pc Mechanics Tool Set	4 ea

### 93 pc Mechanics Tool Set



#### Includes:

- (16) - 1/4" sockets
- (11) - 3/8" sockets
- (30) - Phillips, slotted torx®, pozi, square & hex driver bits
- (10) - SAE & Metric nut driver bits
- (18) - SAE & Metric hex keys
- 3/8" ratchet, 3" extension, Adaptor, Magnetic bit driver

Item #	Description	STDP
053-39070	93 pc Mechanics Tool Set	1 ea

### 171 pc Mechanics Tool Set



- (20) - 1/4" sockets
- (12) - 1/2" sockets
- (35) - Standard & deep 3/8" sockets
- (20) - SAE & Metric nut driver bits
- (18) - SAE & Metric hex keys
- (12) - SAE & Metric combo wrenches
- (40) - Phillips, slotted torx®, pozi, square & hex driver bits
- (2) - Spark plug sockets, 3" extensions, Magnetic bit driver, Magnetic parts tray

Item #	Description	STDP
053-39053	171 pc Mechanics Tool Set	3 ea



### Poly Pro Series Sprayer - 1 gal



- Comfort grip handle
- Pressure relief valve
- Viton seals and gaskets
- Sure spray anti-clog filter
- 4" large opening for easy filling
- Cushion grip shut-off with internal filler
- Poly fan nozzle and poly and brass adjustable nozzle

Item #	Description	STDP
249-26011XP	1 gal Poly Pro Series Sprayer	1 ea

### Poly Pro Series Sprayer - 2 gal



- Comfort grip handle
- Pressure relief valve
- Viton seals and gaskets
- Sure spray anti-clog filter
- 4" large opening for easy filling
- Cushion grip shut-off with internal filler
- Poly fan nozzle and poly and brass adjustable nozzle

Item #	Description	STDP
249-26021XP	2 gal Poly Pro Series Sprayer	1 ea

### Poly Pro Series Sprayer - 3 gal



- Comfort grip handle
- Pressure relief valve
- Viton seals and gaskets
- Sure spray anti-clog filter
- 4" large opening for easy filling
- Cushion grip shut-off with internal filler
- Poly fan nozzle and poly and brass adjustable nozzle

Item #	Description	STDP
249-26031XP	3 gal Poly Pro Series Sprayer	1 ea

### 1 gal Bleach Sprayer



- 1-Gallon funnel-top
- Translucent tank for easy filling and cleaning
- Compatible with bleach solutions and fungicides
- Poly shut-off, reinforced hose and wand holder
- Adjustable cone nozzle
- Ergonomic handle for easy pumping

Item #	Description	STDP
249-20075	1 gal Bleach Sprayer	1 ea

### 1 gal Premier Pro XP Poly Sprayer



- 1-Gallon translucent tank
- Pressure relief system built into the tank
- 4" wide mouth opening for easy filling and cleaning
- Compatible with common fertilizers, weed killers and pesticides
- Brass wand and shut-off, adjustable brass nozzle, anti-clog filter

Item #	Description	STDP
249-21210XP	1 gal Premier Pro XP Poly Sprayer	1 ea

### 2 gal Premier Pro XP Poly Sprayer



- 2-Gallon translucent tank
- 4" wide mouth opening
- Pressure relief system built into the tank
- Compatible with common fertilizers, weed killers and pesticides
- Brass wand and shut-off with adjustable brass nozzle

Item #	Description	STDP
249-21220XP	2 gal Premier Pro XP Poly Sprayer	1 ea

### 4 gal 24v Rechargeable Backpack Sprayer



- 4-gallon tank
- 24-volt Lithium-Ion battery for up to 2 hours of continuous spraying
- Sprays up to 58 gallons on a single charge
- 3-stage filtration system with in-tank removable filter
- 35-40 PSI with a 20'-22' maximum horizontal spray stream and up to 32' vertical spray stream

Item #	Description	STDP
249-63924	4 gal 24v Rechargeable Backpack Sprayer	1 ea

### 2 gal Poly Sprayer



- 2-Gallon translucent poly tank
- In-tank SureSpray® Anti-Clog filter
- Cushion grip shut-off with filter to prevent clogging at the nozzle
- Adjustable brass and adjustable poly nozzles
- Pressure relief valve and folding carry handle

Item #	Description	STDP
249-G2000P	2 gal Poly Sprayer	1 ea



### 3 gal Poly Sprayer



- 3-Gallon translucent poly tank
- In-tank SureSpray® Anti-Clog filter
- Cushion grip shut-off with filter to prevent clogging at the nozzle
- Adjustable brass and adjustable poly nozzles
- Pressure relief valve and folding carry handle

Item #	Description	STDP
249-G3000P	3 gal Poly Sprayer	1 ea

### Premier Steel Sprayer



- 18" brass wand and brass adjustable nozzle
- Tripoxy coated metal tank
- Surespray anti-clog filter
- Epoxy coated zinc shut off
- Funnel top for easy filling

Item #	Description	STDP
249-1380	3 gal Premier Pro Steel Tri-Poxy Sprayer	1 ea

### Xtreme Industrial Concrete Sprayer



- Xtreme Viton seals and gaskets
- TriPoxy steel tank with large Tri-Lock opening
- 36" brass spray handle, wand and nozzle
- Brass pump

Item #	Description	STDP
249-19049	3.5 gal Red Xtreme Industrial Concrete Sprayer	1 ea

### Industrial Open Head General Duty Sprayer



- Viton seals and gaskets
- TriPoxy steel tank with large Tri-Lock opening
- 24" Brass wand, brass spray handle, and nozzle
- Brass pump

Item #	Description	STDP
249-1941	3.5 gal Blue Pro Steel Industrial Sprayer	1 ea

### Industrial Viton Open Head Concrete Sprayer



- Viton seals and gaskets
- Tripoxy steel tank with large tri-lock opening
- 36" brass wand, brass spray handle, and nozzle
- Brass pump

Item #	Description	STDP
249-1949	3.5 gal Red Industrial Concrete Sprayer	1 ea

### 3 gal Industrial Metal HD Sprayer



- 3-Gallon Tri-Poxy tank
- 36-inch reinforced hose
- Viton seals and gaskets
- Brass wand, nozzle and Shut-off with lock-on feature
- Wide mouth funnel opening for easy filling and cleaning

Item #	Description	STDP
249-1352	3 gal HD Industrial Metal Viton Sprayer	1 ea

### 3.5 gal Industrial Funnel Top Sprayer



- Viton seals and gaskets
- 3.5-Gallon Tri-Poxy tank
- Poly holster keeps wand and nozzles secure
- Brass nozzle and Shut-off with lock-on feature
- Wide funnel-mouth opening for easy filling and cleaning

Item #	Description	STDP
249-1449	3.5 gal Black Industrial Concrete Sprayer	1 ea

### 3 gal Industrial Open Head Sprayer



- Unique Tri-Lock seal feature
- Durable 3-Gallon Tri-Poxy tank
- Brass shut-off with lock-on feature
- Brass wand and adjustable brass nozzle
- 4" wide mouth opening for easy filling and cleaning
- Compatible with common fertilizers, weed killers and pesticides

Item #	Description	STDP
249-1831	3 gal Industrial Open Head Sprayer	1 ea

### 3 gal Industrial Stainless Steel Sprayer



- 18" Brass wand, brass spray handle, and nozzle
- Stainless steel tank
- Large Tri-Lock opening
- Brass pump

Item #	Description	STDP
249-1749	3 gal Stainless Industrial Sprayer	1 ea

### 2 gal Industrial Stainless Steel Sprayer



- Durable 2-Gallon stainless steel tank with wide Tri-Lock opening
- Compatible with common fertilizers, weed killers and pesticides
- Adjustable brass nozzle for a variety of applications
- Brass Shut-off with lock-on feature

Item #	Description	STDP
249-1739	2 gal Industrial Stainless Steel Sprayer	1 ea



**SC Screw Pin Anchor Shackles**



- Heat treated
- Self colored
- Screw pin type

Item #	Description	STDP
075-200103	1/4" SC Screw Pin Anchor Shackle	Bulk
075-200158	5/16" SC Screw Pin Anchor Shackle	Bulk
075-200202	3/8" SC Screw Pin Anchor Shackle	Bulk
075-200301	1/2" SC Screw Pin Anchor Shackle	Bulk
075-200356	5/8" SC Screw Pin Anchor Shackle	Bulk
075-200400	3/4" SC Screw Pin Anchor Shackle	Bulk
075-200455	7/8" SC Screw Pin Anchor Shackle	Bulk
075-200509	1" SC Screw Pin Anchor Shackle	Bulk
075-200554	1-1/8" SC Screw Pin Anchor Shackle	Bulk
075-200608	1-1/4" SC Screw Pin Anchor Shackle	Bulk
075-200707	1-1/2" SC Screw Pin Anchor Shackle	Bulk

**Galv Screw Pin Anchor Shackles**



- Galvanized
- Heat treated

Item #	Description	STDP
075-201100	1/4" Galvanized Screw Pin Anchor Shackle	Bulk
075-201155	5/16" Galvanized Screw Pin Anchor Shackle	Bulk
075-201209	3/8" Galvanized Screw Pin Anchor Shackle	Bulk
075-201308	1/2" Galvanized Screw Pin Anchor Shackle	Bulk
075-201353	5/8" Galvanized Screw Pin Anchor Shackle	Bulk
075-201407	3/4" Galvanized Screw Pin Anchor Shackle	Bulk
075-201452	7/8" Galvanized Screw Pin Anchor Shackle	Bulk
075-201506	1" Galvanized Screw Pin Anchor Shackle	Bulk

**SC Safety Anchor Shackles**



- Bolt type with nut and cotter pin
- Heat treated shackles and pin

Item #	Description	STDP
075-205108	1/4" SC Bolt Type Safety Anchor Shackle	Bulk
075-205153	5/16" SC Bolt Type Safety Anchor Shackle	Bulk
075-205207	3/8" SC Bolt Type Safety Anchor Shackle	Bulk
075-205306	1/2" SC Bolt Type Safety Anchor Shackle	Bulk
075-205351	5/8" SC Bolt Type Safety Anchor Shackle	Bulk
075-205405	3/4" SC Bolt Type Safety Anchor Shackle	Bulk
075-205450	7/8" SC Bolt Type Safety Anchor Shackle	Bulk
075-205504	1" SC Bolt Type Safety Anchor Shackle	Bulk
075-205559	1-1/8" SC Bolt Type Safety Anchor Shackle	Bulk
075-205603	1-1/4" SC Bolt Type Safety Anchor Shackle	Bulk

**Hot Galv STD Closed Thimbles**



- Hot galvanized
- For light duty applications

Item #	Description	STDP
075-225205	5/16" Hot Galvanized Standard Closed Thimble	Bulk
075-225403	5/8" Hot Galvanized Standard Closed Thimble	Bulk

**Galv Safety Anchor Shackles**



- Heat treated shackles and pin
- Bolt type with nut and cotter pin

Item #	Description	STDP
075-206105	1/4" Galvanized Bolt Type Safety Anchor Shackle	Bulk
075-206150	5/16" Galvanized Bolt Type Safety Anchor Shackle	Bulk
075-206204	3/8" Galvanized Bolt Type Safety Anchor Shackle	Bulk
075-206303	1/2" Galvanized Bolt Type Safety Anchor Shackle	Bulk
075-206358	5/8" Galvanized Bolt Type Safety Anchor Shackle	Bulk
075-206402	3/4" Galvanized Bolt Type Safety Anchor Shackle	Bulk
075-206457	7/8" Galvanized Bolt Type Safety Anchor Shackle	Bulk
075-206501	1" Galvanized Bolt Type Safety Anchor Shackle	Bulk
075-206556	1-1/8" Galvanized Bolt Type Safety Anchor Shackle	Bulk
075-206600	1-1/4" Galvanized Bolt Type Safety Anchor Shackle	Bulk

**Hot Galv HD Closed Thimbles**



- Hot galvanized
- For heavy duty applications

Item #	Description	STDP
075-221054	1/4" Hot Galvanized Heavy Duty Closed Thimble	Bulk
075-221108	5/16" Hot Galvanized Heavy Duty Closed Thimble	Bulk
075-221153	3/8" Hot Galvanized Heavy Duty Closed Thimble	Bulk
075-221252	1/2" Hot Galvanized Heavy Duty Closed Thimble	Bulk
075-221306	9/16"-5/8" Hot Galvanized HD Closed Thimble	Bulk
075-221351	3/4" Hot Galvanized Heavy Duty Closed Thimble	Bulk
075-221405	7/8" Hot Galvanized Heavy Duty Closed Thimble	Bulk
075-221450	1" Hot Galvanized Heavy Duty Closed Thimble	Bulk

**SC Wire Rope Clip**



- Class 1, Galvanized
- U-Bolt clip type
- For heavy duty applications

Item #	Description	STDP
075-234603	1/8" SC Wire Rope Clip Drop Forged	Bulk
075-234658	3/16" SC Wire Rope Clip Drop Forged	Bulk
075-234702	1/4" SC Wire Rope Clip Drop Forged	Bulk
075-234757	5/16" SC Wire Rope Clip Drop Forged	Bulk
075-234801	3/8" SC Wire Rope Clip Drop Forged	Bulk
075-234900	1/2" SC Wire Rope Clip Drop Forged	Bulk
075-234955	9/16" SC Wire Rope Clip Drop Forged	Bulk
075-235006	5/8" SC Wire Rope Clip Drop Forged	Bulk
075-235051	3/4" SC Wire Rope Clip Drop Forged	Bulk
075-235105	7/8" SC Wire Rope Clip Drop Forged	Bulk
075-235150	1" SC Wire Rope Clip Drop Forged	Bulk

**Eye Bolt**



- Standard shank lengths
- Drop forged steel
- Threaded

Item #	Description	STDP
075-128858	1/2" Shoulder Eye Bolt	Bulk
075-129251	5/8" Shoulder Eye Bolt	Bulk



**SC Clevis Grab Hook**



- Self colored
- Drop forged steel
- Use with heat treated chain
- Heat treated stamp on each hook

Item #	Description	STDP
075-237055	1/4" SC Clevis Grab Hook Drop Forged	Bulk
075-237109	5/16" SC Clevis Grab Hook Drop Forged	Bulk
075-237154	3/8" SC Clevis Grab Hook Drop Forged	Bulk
075-237253	1/2" SC Clevis Grab Hook Drop Forged	Bulk

**ZP Clevis Grab Hook**



- Zinc plated
- Heat treated
- Use with heat treated chain

Item #	Description	STDP
075-238052	1/4" ZP Clevis Grab Hook Drop Forged	Bulk
075-238106	5/16" ZP Clevis Grab Hook Drop Forged	Bulk
075-238151	3/8" ZP Clevis Grab Hook Drop Forged	Bulk
075-238250	1/2" ZP Clevis Grab Hook Drop Forged	Bulk

**Zinc Plated U-Bolt & Nuts**



- 2 hex nuts
- Zinc plated
- Low carbon steel

Item #	Description	STDP
075-500890	2" Pipe 3/8" x 2-1/8" x 3-1/8" U-Bolt & Nuts	10 ea
075-501040	3" Pipe 1/2" x 3-1/2" x 5" U-Bolt & Nuts	10 ea
075-501132	4" Pipe 1/2" x 4-1/2" x 6" U-Bolt & Nuts	10 ea
075-501194	6" Pipe 1/2" x 6-3/4" x 8-3/8" U-Bolt & Nuts	10 ea

**Zinc Plated U-Bolt - Nuts & Plates**



- Zinc plated
- 2 hex nuts and plates
- Nuts & Plates are included

Item #	Description	STDP
075-502290	1" Pipe 1/4" x 1-1/2" x 2-3/4" U-Bolt	10 ea
075-502658	2" Pipe 5/16" x 2-1/2" x 3-3/16" U-Bolt	10 ea
075-502689	2" Pipe 5/16" x 2-1/2" x 5-5/8" U-Bolt	10 ea
075-502894	2" Pipe 3/8" x 2-1/2" x 3-1/8" U-Bolts	10 ea
075-502986	3" Pipe 3/8" x 3-1/2" x 4-1/8" U-Bolt	10 ea



**MILL-ROSE**  
Clean-Fit Products

**Mustache Dope Brush**



- Engineered to hold up to the rough conditions where they are used and the materials that are being applied.
- 4-1/2" Handle

Item #	Description	STDP
245-MR000436	Mustache Dope Brush - 4-1/2" Handle	100 ea

**Fine-Wire Single Spiral Brush**



- 3" brush length
- 1/2" or 3/4" loop handles for easy hanging
- All brushes have labels on handles with individual UPC identification
- For small boilers, burners, nozzles & fans

Item #	Description	STDP
245-01262	5/8" Dia., 36" Stainless Steel Spiral Brush	12 ea
245-01286	1/2" Dia., 42" Carbon Steel Spiral Brush	6 ea

**Flue & Boiler Tube Brush - Single Spiral**



- 1/4" NPT self-connect
- 4' Extension rod
- Fiberglass

Item #	Description	STDP
245-83002	1/2" Brush Dia.   3/4" Flue Dia. Tube Brush	1 ea
245-83003	5/8" Brush Dia.   7/8" Flue Dia. Tube Brush	1 ea
245-83005	3/4" Brush Dia.   1" Flue Dia. Tube Brush	1 ea
245-83010	1" Brush Dia.   1-1/4" Flue Dia. Tube Brush	1 ea



**Disinfecting Wipes**



- Fresh Scent
- 35 Wipes per pack
- One-step cleaning and disinfecting
- Kills 99.9% of bacteria
- Triple-layered to clean, disinfect and remove allergens
- Bleach-free formula

Item #	Description	STDP
182-01593	35 ct Disinfecting Wipes	12 ea

**4-n-1 Disinfectant & Sanitizer**



- 4 in 1: Disinfects, Reduces Allergens, Sanitizes Soft Surfaces, Sanitizes the Air
- No pre-cleaning for either disinfection or sanitization
- Deodorizes and leaves a fresh citrus scent
- Sanitize soft surfaces in just 30 seconds
- Eliminate odor causing bacteria in the air

Item #	Description	STDP
182-31043	14 oz 4-n-1 Disinfectant & Sanitizer	12 ea



**Calcium Lime and Rust Remover - 1 gal**



- Cleans away calcium and lime deposits
- The formula has many industrial and commercial applications
- Will clean HVAC, swamp coolers, tools and humidifiers as well as dehumidifiers

Item #	Description	STDP
230-CL-4PRO	1 gal Calcium, Lime & Rust Remover	4 ea



### Calcium Lime and Rust Remover - 5 gal



- Cleans away calcium and lime deposits
- The formula has many industrial and commercial applications
- Will clean HVAC, swamp coolers, tools and humidifiers as well as dehumidifiers

Item #	Description	STDP
230-CL-5PRO	5 gal Calcium, Lime & Rust Remover	5 gal

### Kitchen Daily Cleaner



- Cleans stainless steel, white grout and tile, countertops, dishware as well as glassware
- Multipurpose, multi-surface, non-toxic cleaner
- Do not use this cleaner on vinyl, marble, mirrors, plastic laminates, wood, fabrics, painted surfaces, colored grout or wall coverings

Item #	Description	STDP
230-KITCH-32PRO	32 oz Kitchen Daily Cleaner Trigger Spray	6 ea

### Heavy Duty Cleaner



- Non-toxic as well as non-corrosive
- Biodegradable, it will not harm landscaping
- It is a multi-surface, industrial strength cleaner
- Ready to use full strength cleaning product
- Formulated to cut through grease and other soils

Item #	Description	STDP
230-HDC-26PRO	26 oz Heavy Duty Cleaner Trigger Spray	6 ea

### Mold & Mildew Stain Remover



- Bleach-free remover
- Foam sprayer that allows for a more direct application
- Quickly removes tough surface mold and mildew stains
- Should not be used on metals or finishes

Item #	Description	STDP
230-CMM-6	32 oz Mold & Mildew Stain Remover	6 ea



### Disinfecting - Sanitizing Spray



- No rinsing required, just spray it on and wipe restroom clean
- It deodorizes, leaving the restroom smelling clean and fresh
- Non-abrasive cleaner that cleans tough soap scum fast and easy
- Safely cleans porcelain, fiberglass, ceramic, formica, enamel, chrome, stainless steel and synthetic marble

Item #	Description	STDP
182-16900310	32 oz Disinfecting - Sanitizing Spray	8 ea



### Cleaner & Degreaser - 1 gal



- Removes: Dirt, grease, tobacco, pencil, blood, food, paint, coffee
- Cleans everything washable at work or home
- Makes stains disappear inside and out
- Concentrated

Item #	Description	STDP
203-MCI-101	1 gal Bottle Cleaner/Degreaser	1 gal

### Cleaner & Degreaser - 5 gal



- Removes: Dirt, grease, tobacco, pencil, blood, food, paint, coffee
- Cleans everything washable at work or home
- Makes stains disappear inside and out
- Concentrated

Item #	Description	STDP
203-MCI-105	5 gal Jug Cleaner/Degreaser	5 gal

## NORSEMAN/CTD DRILL & TOOL

### 4 pc Heavy Duty Drill Bit Set



- 9/16" - 1"
- HD 135° split point
- 3 flats on the shank
- 1/2" Shank silver & deming bits

Item #	Description	STDP
189-12250	4 pc Silver & Deming HD 135 Split Point Drill Bit	1 set

### 29 pc Heavy Duty Drill Bit Set



- 1/16" - 1/2"
- 135° split point
- Metal index case
- Black oxide finish
- Jobber length style bits

Item #	Description	STDP
189-40642	29 pc 3/8" Reduced Shank Set AQF-29R Drill Bit	1 set

### 29 pc Premium Drill Bit Set



- 1/16" - 1/2"
- 135° split point
- Ultra-dex bit case
- Black oxide finish
- Jobber length type bits

Item #	Description	STDP
189-46952	29 pc AQF-29P 3-Flat 135 Split Point Drill Bit	1 set

### 37 pc Hi-Carbon Steel Tap & Die Set



- Plastic case
- (2) Tap wrenches
- (1) 1/8-27 pipe tap
- NC and NF plug taps and hex dies

Item #	Description	STDP
189-50120	37 pc Tap & Hex Die Set Hi-Carbon Steel NC & NF	1 set

# NORSEMAN/CTD DRILL & TOOL

## 37 pc Metric Tap & Die Set



- Hi-Carbon Steel
- T-Handle Tap Wrench
- Sturdy plastic case

Item #	Description	STDP
189-50150	37pc Metric Tap & Hex Die Set	1 ea



## Steel Wheelbarrow



- 6 Cubic Feet
- 1.0 mm Wrinkle-free steel tray
- 16" Wheel assembly with knobby, 4-ply tire
- 60" Hardwood handles

Item #	Description	STDP
198-WB2006	6 Cubic Feet Steel Wheelbarrow	1 ea

## Round Point Shovel



- #2 Round point
- 15-gauge tempered steel blade
- Large, forward-turned steps
- 48" Fiberglass handle with cushion grip

Item #	Description	STDP
198-SS26020	#2 Round Point Shovel - 48" Fiberglass Handle	3 ea

## Square Point Shovel



- 14 Gauge steel head & blade
- 48" Fiberglass hollow core handle
- Steel collar for strong head-to-handle connection
- Textured epoxy finish protects head against rust

Item #	Description	STDP
198-SS31020	#2 Square Point Shovel - 48" Fiberglass Handle	6 ea

## Scoop Shovel



- All-purpose scoop
- 48" long wood handle
- 11-1/4" x 13" steel head
- Tempered steel head

Item #	Description	STDP
198-SS49100	#2 Scoop Shovel	6 ea

## General Purpose Trench Shovel



- 12 Gauge steel head & blade
- Beveled V-shaped blade
- 48" Ash wood handle
- 35° design for loose soil & debris removal

Item #	Description	STDP
198-SS64104	4" Trench Shovel - 48" Wood Handle	6 ea

## Forged Pick Mattock Head



- Forged pick mattock head
- For Corona Item 41000 & 74020

Item #	Description	STDP
198-41000-8	Forged Pick Mattock Head	6 ea

## Pinch Point Bar



- 60"
- Forged, tempered steel
- Long, thick shank

Item #	Description	STDP
198-BR73090	60" Pinch Point Bar	1 ea



## Safety Cone



- Wide body design Vinyl Traffic Cone
- Injection molded PVC - black rugged base
- Meets NCHRP-350 Certification
- Meets MUTCD Standards

Item #	Description	STDP
246-TC18	18" Orange Safety Cone & 3# Base	Bulk
246-TC28	28" Orange Safety Cone & 10# Base	Bulk

## Traffic Cone



- Wide body design
- Injection molded PVC - black rugged base
- Meets NCHRP-350 Certification
- Meets MUTCD Standards

Item #	Description	STDP
246-TC18-R	18" 3# Base Safety Cone w/Reflective	1 ea

## Traffic Cone



- Wide body design
- Injection molded PVC - black rugged base
- Meets NCHRP-350 Certification
- Meets MUTCD Standards

Item #	Description	STDP
246-TC28-R	28" 10# Safety Cone w/Reflective Tape	1 ea

## Collapsible Flashing Cone



- White reflective stripe
- Bright orange waterproof nylon
- 1 LED internal cone light bulb
- Internal cone light has 2 settings: steady and flashing

Item #	Description	STDP
246-03-501-02	28" Orange Collapsible Safety Cone	4 ea



### Grip N Go Channelizer Cone



- 49.8" overall height
- 42" tiered-cone design
- Base NOT INCLUDED
- Engineer Grade sheeting
- Meets MUTCD standards
- Meets NCHRP-350 Certification

Item #	Description	STDP
246-03-750-4EG	42" Channelizer 4" EG Sheeting	Bulk

### 30 lb Channelizer Base



- Length: 15" Width: 14" Height: 3"
- Weight: 30 lb
- Recycled Rubber Material

Item #	Description	STDP
246-03-752-30#	42" Channelizer 30 lb Base	Bulk

### Rubber Wheel Chock



- Weighs 9 lbs
- 12' chain jackchain
- Zinc-plated eyebolt
- Maximum durability and skid protection

Item #	Description	STDP
246-2048WCC	10" x 8" x 6" Wheel Chock w/12' Chain	Bulk

### "OVERSIZE LOAD", "WIDE LOAD" Hwy Banner



- 12" letter size
- 96" width by 18" height
- Wide load/oversize banner

Item #	Description	STDP
246-03-11-000	"Oversize Load", "Wide Load" HWY Banner	1 ea



### 100 Series Hand Crank Reel - No Hose



- Lightweight, compact, versatile reels
- performs at working pressures up to 4,000 PSI
- The sturdy "U" shaped frame and all steel construction
- Model is supplied less hose

Item #	Description	STDP
138-112-4-75	1/2" x 75' Hand Crank Reel - No Hose	1 ea

### P Series Spring Driven Hose Reel



- 300 psi max hose included
- Sturdy single pedestal reel
- 1" solid steel axle
- Lubricated precision bearings
- Cartridge-style spring motor

Item #	Description	STDP
138-P-LP-350	Spring Driven Hose Reel with 3/8" x 50' Hose	1 ea

### Spring Driven Static Discharge Cable Reel



- Cable and stop included
- 50 amp grounding clamp included
- Heavy duty construction
- 1" Solid steel shaft
- Cartridge style spring motor

Item #	Description	STDP
138-SD-50	Spring Driven Static Discharge Cable Reel - 50' Cable	1 ea

### Direct Hand Crank Static Discharge Cable Reel



- 100' Hose included
- 5.75" (W) x 11.5" (H) x 11" (L)
- Direct hand crank retraction
- Designed to be used in combustible environments

Item #	Description	STDP
138-SDH-100	Direct Hand Crank Static Discharge Cable Reel - 100' Cable	1 ea



### Multi-Purpose Precision Lubricant



- Plastic safe lubricant, penetrant and corrosion inhibitor
- Helps prevent electrical malfunctions caused by water penetration, humidity, condensation or corrosion
- Restores resistance values and helps stop current leakage

Item #	Description	STDP
068-02004	6 oz 2-26 Multi-Purpose Precision Lubricant	12 ea

### 2-26 Multi-Purpose Lubricant



- Restores resistance values
- Helps stop current leakage
- Penetrant and corrosion inhibitor
- Plastic safe - will not harm modern plastics
- Protects against corrosion by thin long lasting film
- NSF H2 registered for use in meat and poultry plants

Item #	Description	STDP
068-02005	16 oz 2-26 Multi-Purpose Lubricant	12 ea

### Lectra Clean HD Degreaser



- Quick and efficient degreasing action
- Fast evaporation and no residue
- High dielectric strength of 37,500 volts
- Non-corrosive, non-staining and non-conductive
- No 1, 1, 1Trichloroethane or class I or II chemicals
- NSF K2 registered

Item #	Description	STDP
068-02018	20 oz Lectra Clean Heavy Duty Degreaser	12 ea

### Cable Clean High Voltage Splice Cleaner



- Non-conductive, non-corrosive & non-staining
- Proprietary formula splice & termination cleaner
- Aggressively removes contaminants from high voltage cables

Item #	Description	STDP
068-02069	20 oz Cable Clean High Voltage Splice Cleaner	12 ea





### Di-Electric Grease Compound



- Excellent lubricant for rubber and plastic parts
- NSF H1 Registered for incidental food contact
- Temperature resistant - maintains performance year round
- Improves electrical performance during adverse conditions

Item #	Description	STDP
068-02085	6 oz Can Di-Electric Grease Non-Curing Pressurized Can	12 ea

### Electrical Silicone Lubricant



- Low surface tension
- Non-hardening lubricant minimizes corrosion
- Wide effective temperature range - 40 F to 400 F
- Eliminates binding and sticking of metal to non-metal surfaces

Item #	Description	STDP
068-02094	16 oz Electrical Grade Silicone Lubricant	12 ea

### Lectra Clean II Degreaser



- NSF K2 registered
- High dielectric strength of 29,000 volts
- Non-corrosive, non-staining and non-conductive
- No 1, 1, 1 Trichloroethane or class I or II chemicals
- Alternative for cleaning where chlorinated solvents are not acceptable

Item #	Description	STDP
068-02120	20 oz Lectra Clean Non-Chlorinated HD Degreaser	12 ea

### Contact Cleaner 2000



- General purpose precision cleaner
- Evaporates quickly, leaves no residue
- No class 1 ozone depleting chemicals
- Non-conductive, non-corrosive, and chemically stable
- NSF K2 registered

Item #	Description	STDP
068-02140	16 oz Contact Cleaner 2000 Precision Cleaner	12 ea

### Cable Clean RD High Voltage Cleaner



- Non-flammable, no residue and fast evaporation
- Replaces 1,1,1-Trichloroethane without sacrificing performance
- Removes contaminants from the semi-conductive core of high voltage cables
- NSF K2 Registered

Item #	Description	STDP
068-02150	16 oz Cable Clean RD High Voltage Cleaner	12 ea

### Electrical Parts Cleaner



- Non-flammable
- Fast evaporation, leaves no residue
- Non-staining, non-corrosive and non-conductive
- High dielectric strength of 37,500 volts
- Contains no 1, 1, 1 trichloroethane
- NSF K2 registered for use in meat and poultry plants

Item #	Description	STDP
068-02180	20 oz Electrical Parts Cleaner	12 ea

### Contact Cleaner 2000



- Evaporates quickly
- Leaves no residue
- No flash or fire point
- Contains no Class I or Class II Ozone Depleting Chemicals

Item #	Description	STDP
068-02240	12 oz 2000 Contact Cleaner NF Precision Cleaner	12 ea

### 3-36 Multi-Purpose Lubricant



- Cleans, lubricates, penetrates and loosens corrosion
- Prevents corrosion, displaces moisture and cleans
- Lubricates without leaving a sticky residue
- Convenient 360° spray valve
- NSF H2 registered

Item #	Description	STDP
068-03005	16 oz 3-36 Multi Purpose Lubricant	12 ea

### Gasket Remover



- Removes baked-on fiber gaskets, gasket adhesives and sealants
- Excellent paint, varnish and graffiti remover
- Contains no methylene chloride
- Loosens carbon deposits

Item #	Description	STDP
068-03017	16 oz Gasket Paint & Decal Remover	12 ea

### Spray Adhesive



- Minimal soak-in
- High tack formula
- Good water resistance
- Creates high strength and temporary bonds
- Bonds with foils, plastics, papers, foams, metals, cardboards and cloths

Item #	Description	STDP
068-03018	24 oz Spray Adhesive	12 ea

### Knocker Loose Penetrating Solvent



- Industrial strength, low viscosity lubricant/penetrant
- Formulated to dissolve rust, varnish and corrosion
- Loosens rusted & corroded nuts, bolts, etc.
- Lubricating residue prevents corrosion
- NSF H2 registered

Item #	Description	STDP
068-03020	16 oz Knocker Loose Penetrating Solvent	12 ea



### Knocker Loose Plus Penetrating Solvent



- Evaporates quickly
- Leaves no residue
- No flash or fire point
- Contains no Class I or Class II Ozone Depleting Chemicals

Item #	Description	STDP
068-03027	20 oz Knock'er Loose Penetrating Solvent	12 ea

### Extreme Duty Silicone



- Premium grade-superior lubrication and temperature viscosity characteristics
- Clear, non-staining orderless film resists moisture
- High grade release and parting agent
- Reduces friction and galling
- NSF H2 registered

Item #	Description	STDP
068-03030	16 oz Extreme Duty Silicone	12 ea

### Food Grade Silicone



- Harmless to most rubbers and plastics
- Wide effective temperature range - 40 F to 400 F
- Excellent release agent and lubricant for all surfaces
- Colorless, odorless, non-staining, multi-purpose lubricant for food processing and handling applications

Item #	Description	STDP
068-03040	16 oz Silicone Food Grade	12 ea

### Chain & Wire Rope Lubricant



- High temperature stability up to 350°F
- Blend of synthetic lubricants and molybdenum
- NSF H2 registered for use in meat and poultry plants
- Resists water wash-off and high temperature sling-off
- Absorbs pin/bushing shock and cushions rollers, pins and bushings

Item #	Description	STDP
068-03050	16 oz Chain & Wire Rope Lube	12 ea

### Screwloose Super Penetrant



- Thin, non-drying film
- Eases disassembly of equipment. and fittings
- Clear formula contains no dyes and leaves no mess
- Instantly penetrates minute and tightly fills crevices
- NSF H2 registered and VOC compliant

Item #	Description	STDP
068-03060	16 oz Screwloose Penetrating Lube	12 ea

### Food Grade Belt Dressing



- Ideally suited for flat, round and V-belts
- Tacky, non-drying, water-resistant film
- Resists water wash-off, maintains belt flexibility
- Improves traction and reduces belt tension
- NSF H1 registered for incidental food contact

Item #	Description	STDP
068-03065	16 oz Food Grade Belt Dressing	12 ea

### Contact Cleaner



- Non-flammable
- Plastic safe
- Contains no VOCs
- Contains no class I or II ozone depleting chemicals
- NSF K2 registered

Item #	Description	STDP
068-03070	16 oz Contact Cleaner Advanced Tech	12 ea

### Carb & Choke Cleaner



- Dissolves deposits like gum, sludge and varnish
- Fast acting cleaning action
- Will not harm oxygen sensors or catalytic converters
- Meets US EPA and California VOC requirements

Item #	Description	STDP
068-03077	16 oz Carb & Choke Spray Cleaner	12 ea

### Red Grease



- Heavy duty formula
- Penetrates to form a thick film
- Red color and smooth texture
- Waterproofs and prevents corrosion
- Withstands high temperature and pressure

Item #	Description	STDP
068-03079	16 oz Red Grease	12 ea

### White Lithium Grease



- High purity, high quality NLGI Grade 2 lithium based
- Excellent heat and water resistance
- Contains rust and oxidation inhibitors
- White color allows for easy visual inspection
- NSF H2 registered for use in meat and poultry plants

Item #	Description	STDP
068-03080	16 oz White Lithium Grease	12 ea

### Food Grade Machine Oil



- Contains no silicone
- Will not harm metal, wood, plastic or painted surfaces
- Penetrates and loosens rust, scale, dirt and corrosion to free parts and fasteners
- NSF H1 registered for incidental food contact

Item #	Description	STDP
068-03081	16 oz Food Grade Machine Oil	12 ea

### Di-Electric Grease



- Excellent lubricant for rubber and plastics
- Wide temperature range of -70° to 400° F
- Waterproofs electrical connections and components
- Improves electrical performance during adverse conditions
- NSF H1 registered for incidental food contact

Item #	Description	STDP
068-03082	16 oz Di-Electric Grease Silicone Non-Curing	12 ea



### Dry Moly Lube



- Non-Conductive
- Fast drying film resists dirt and dust build-up
- High anti-friction and anti-seizure properties
- Lubricant resists high temperatures up to 650°F
- Harmless to most plastics, rubbers and metals

Item #	Description	STDP
068-03084	16 oz Dry Moly Lube	12 ea

### Dry Graphite Lube



- Resists dirt, dust and oil build-up
- Wide effective temperature range up to 850°F constant
- Ideal where a dry lubricant is required or where petroleum products must be avoided

Item #	Description	STDP
068-03094	16 oz Dry Graphite Lube	12 ea

### Heavy-Duty Degreaser



- No flash or fire point
- High cleaning strength of 129 KB
- High dielectric strength of 36,700 volts
- Non-corrosive, non-staining and non-conductive
- NSF K2 Registered for use in meat and poultry plants

Item #	Description	STDP
068-03095	20 oz HD Degreaser Chlorinated Solvent Base	12 ea

### QD Contact Cleaner



- Plastic safe
- Evaporates quickly and leaves no residue
- Contains no class I or II ozone depleting chemicals
- NSF K2 registered

Item #	Description	STDP
068-02130	16 oz QD Contact Cleaner	12 ea
068-03130	16 oz QD Contact Cleaner	12 ea

### Contact Cleaner 2000



- Fast evaporation
- High purity formula
- Leaves no residue
- No class I or class II ozone depleting chemicals
- No flash point

Item #	Description	STDP
068-03150	16 oz 2000 Contact & Precision Cleaner	12 ea

### Battery Terminal Protector



- Prevents corrosion-related leakage
- Red color provides easy visual inspection
- Soft, dry, lead-free protective coating
- Keeps moisture, salts & road grime from corroding metal contacts

Item #	Description	STDP
068-03175	12 oz Battery Terminal Protector	12 ea

### Quick Clean Safety Solvent



- Non-flammable
- Fast evaporation, leaves no residue
- High dielectric strength of 37,500 volts
- Non-staining, non-corrosive and non-conductive
- NSF K2 Registered for use in meat and poultry plants

Item #	Description	STDP
068-03180	20 oz Quick Clean Safety Solvent Degreaser	12 ea

### Chlor-Free Degreaser



- Leaves no residue
- Fast drying to help minimize downtime
- Non-conductive, non-corrosive and non-staining
- NSF K2 Registered for use in meat and poultry plants
- Penetrates quickly to remove oil, grease and other contaminants

Item #	Description	STDP
068-03185	20 oz Chlor-Free Degreaser	12 ea

### Isopropyl Alcohol Cleaner



- Quick drying
- Its 99% pure formula
- For use in industrial, electrical, electronic and aviation applications
- Aggressively dissolves grease, dust, dirt, lint, oils and flux from most non-plastic surfaces

Item #	Description	STDP
068-03201	16 oz Isopropyl Alcohol Precision Cleaner	12 ea

### Electrical Parts Cleaner



- Designed for use on energized equipment
- Non-flammable formula
- Dissolves grease, oil, dirt, & wax
- 20 Ounce Aerosol net fill 19 Wt Oz
- Dielectric Strength 37,500 Volts

Item #	Description	STDP
068-05018	20 oz Lectra Motive Parts Cleaner	12 ea

### Brakleen Brake Parts Cleaner



- Contains no chlorinated solvents
- Cleans fast, dries fast, leaves no residue
- Degreases instantly
- Works without disassembly

Item #	Description	STDP
068-05050	20 oz Brakleen 50 State Formula Non-Chlorinated	12 ea

### Clean-R-Carb



- Enhances fuel economy
- Quickly dissolves carburetor deposits like gum, sludge and varnish
- Cleans and frees: auto chokes, carb linkage, heat risers, pcv systems

Item #	Description	STDP
068-05081	20 oz Clean-R-Carb Choke & Carburetor Cleaner	12 ea



### Brakleen Brake Parts Cleaner



- Non chlorinated brake parts cleaner
- Removes brake fluid, grease, oil and other contaminants from brake linings and pads
- Applied on brake cylinders, brake drums, brake linings, brake shoes, calipers and clutch discs
- Low volatile organic compounds (VOC) formulation

Item #	Description	STDP
068-05084	20 oz Brakleen Brake Parts Cleaner/Flammable	12 ea

### Brakleen Brake Parts Cleaner



- Contains no chlorinated solvents
- Cleans fast, dries fast, leaves no residue
- Works without disassembly
- Restricted from sales in some states

Item #	Description	STDP
068-05088	20 oz Brakleen Cleaner/Flammable	12 ea

### Brakleen Brake Parts Cleaner



- Non-flammable
- Degreases instantly
- Works without disassembly
- Cleans fast, dries fast, leaves no residue
- Helps brakes last longer and perform more efficiently

Item #	Description	STDP
068-05089	20 oz Brakleen Cleaner/Non-Flammable	12 ea

### Brakleen Brake Parts Cleaner



- The original brake parts cleaner
- Removes grease, brake dust, brake fluids, oils, & other contaminants from brake parts, lining, pads

Item #	Description	STDP
068-05090	1 gal Brakleen Brake Parts Cleaner	4 ea

### Brakleen Brake Parts Cleaner



- Use where compliance calls for a chlorine-free product
- Formulated to quickly remove brake fluid, grease, oil, and other contaminants from brake linings & pads

Item #	Description	STDP
068-05151	20 oz Brakleen Brake Parts Cleaner	12 ea

### Dust & Lint Remover



- Plastic safe
- No wetting or clumping
- Non-abrasive, non-corrosive
- Non-ozone depleting

Item #	Description	STDP
068-05185	12 oz Duster Dust, Dirt & Lint Remover	12 ea

### Ice-Off De-Icer



- Melts ice, snow and frost on contact
- Effective to sub-zero temperatures
- Harmless to car finish
- Thaws frozen locks

Item #	Description	STDP
068-05346	16 oz Ice-Off Windshield Spray De-Icer	12 ea

### Fuel Injector & Carburetor Cleaner



- For use in gasoline engines
- The easy to use solution to a wide range of engine problems
- With regular use, prevents hard starts, rough idling, dieseling, engine run-on, knocks, pings, & excessive emissions

Item #	Description	STDP
068-05061	12 oz Fuel Injector & Carburetor Cleaner	12 ea

### Jump Start Starting Fluid



- Effective to -65°F
- For gasoline and diesel engines
- Assures fast starts in cold or humid climates
- Upper cylinder lubricant minimizes wear during cold starts

Item #	Description	STDP
068-05671	16 oz Jump Start Starting Fluid	12 ea

### Battery Cleaner



- Neutralizes acid spills
- Water-soluble formula removes corrosion quickly and economically
- Restores battery output and reduces voltage leakage due to contaminants
- Assures maximum battery current flow and promotes longer battery life

Item #	Description	STDP
068-03176	12 oz Battery Cleaner	12 ea

### Wasp & Hornet Killer



- Accurate up to 15' away
- Fast acting high strength insecticide
- Ergonomic trigger provides control, even with gloves
- Kills wasps, hornets, yellow jackets, bees, fire ants, scorpions, spiders

Item #	Description	STDP
068-14010	20 oz Wasp & Hornet Killer	12 ea

### Bee Blast Wasp & Hornet Killer



- Knocks down and kills on contact
- Instantly saturates insects and their nests with a 20' jet blast
- Now with residual action that kills wasps and hornets returning to the nest

Item #	Description	STDP
068-14009	20 oz Bee Blast Wasp & Hornet Killer	12 ea



### Insect Repellent



- Repels pests up to twice as long as common consumer products
- Helps guard against contracting Lyme Disease when sprayed on exposed skin and clothing
- Flammable

Item #	Description	STDP
068-14011	8 oz Insect Repellent	12 ea

### Cutting Oil Lubricant



- For use on all types of metals, including brass, copper and aluminum

Item #	Description	STDP
068-14050	16 oz Cutting Oil Spray	12 ea

### RTV Silicone Sealant - Clear



- Water-tight seal
- Available in clear, white, blue, red and black
- Seals, bonds, waterproofs and protects quickly and easily

Item #	Description	STDP
068-14055	8 oz Tube RTV Clear Silicone Pressurized	12 ea

### RTV Silicone Sealant - Blue



- Water-tight seal
- Available in clear, white, blue, red and black
- Seals, bonds, waterproofs and protects quickly and easily

Item #	Description	STDP
068-14057	8 oz Tube RTV Blue Silicone Pressurized	12 ea

### RTV Silicone Sealant - Red



- Water-tight seal
- Available in clear, white, blue, red and black
- Seals, bonds, waterproofs and protects quickly and easily

Item #	Description	STDP
068-14059	8 oz Tube RTV Red Silicone Red Pressurized	12 ea

### RTV Silicone Cartridges - Clear



- Fast dispensing
- Water-tight seal
- Economical for large jobs
- Self-sealing plug for reuse
- Convenient screw-on-nozzle

Item #	Description	STDP
068-14073	12 oz Cartridge RTV Clear Silicone	12 ea

### Minimal Expansion Foam



- Fill, seal, bond, retrofit, insulate and deaden sound in and around cracks and cavities
- Forms a permanent, waterproof and airtight bond to most surfaces
- UL classified as a caulking sealant

Item #	Description	STDP
068-14077	16 oz Minimal Expansion Foam	12 ea

### Dust Removal System



- Plastic safe
- No residue
- Non-abrasive
- Non-flammable
- NSF K2 registered

Item #	Description	STDP
068-14085	12 oz Duster Moisture-Free w/Trigger Sprayer	12 ea

### Copper Anti-Seize & Lubricating Compound



- Conductive
- General purpose anti-seize lubricant
- Prevents seizing caused by high temperature, heavy loads, vibrations and corrosion

Item #	Description	STDP
068-14095	12 oz Copper Anti-Seize	12 ea

### Citrus Degreaser



- Low VOC Formula
- Pleasant citrus scent
- Removes grease, oil & lubricants with no water wash-off
- Controlled evaporation & leaves no residue
- NSF C1 Registered

Item #	Description	STDP
068-14170	20 oz Citrus Degreaser	12 ea

### Citrus-Based Degreaser



- Leaves no sticky residue
- Perfect for use on all metals
- A blend of natural citrus and organic solvents that effectively clean and degrease

Item #	Description	STDP
068-14005	20 oz Citrus-Based Degreaser	12 ea

### HydroForce Super Citrus HD Degreaser



- Water-dilutable, d-Limonene based degreaser
- Effective in dissolving grease, oil, ink, and grime
- Designed for extremely difficult cleaning jobs found in the industrial and cleaning environments

Item #	Description	STDP
068-14440	20 oz HydroForce Super Citrus Cleaner	12 ea



### HydroForce Glass Cleaner



- Biodegradable, ready to use
- Cuts through dirt, dust, fingerprints and haze deposits
- Provides streak-free glass cleaning even on delicate glass surfaces

Item #	Description	STDP
068-14411	32 oz HydroForce Glass Cleaner	12 ea

### HydroForce Glass Cleaner



- For professional strength, streak-free glass cleaning
- Biodegradable, ready to use
- Non-abrasive foaming action
- Non-flammable, non-ozone depleting
- NSF C1 registered for use in meat and poultry plants

Item #	Description	STDP
068-14412	20 oz HydroForce Glass Cleaner	12 ea

### Seal Coat Red Urethane Coating



- Dries quickly to a hard, durable, flexible and non-conductive film
- Effective temperature range of 90° F to 250° F
- High surface and volume resistivity
- Abrasion resistant insulator
- High dielectric strength

Item #	Description	STDP
068-18410	16 oz Red Seal Coat Urethane Coating	12 ea

### Zinc-It Instant Cold Galvanize



- Actively fights rust and corrosion
- High performance 95% pure zinc
- Fast-drying, dries in 15 minutes
- Use as a touch-up for damaged galvanized coatings
- Excellent weldability

Item #	Description	STDP
068-18412	16 oz Zinc-It Instant Cold Galvanize	12 ea

### Copper Coat



- High temperature, high quality aerosol metallic gasket sealer
- Prevents compression loss on premium gaskets
- Ideal for head and intake gaskets
- Won't harm oxygen sensors

Item #	Description	STDP
068-401612	12 oz Copper Coat Gasket Compound	12 ea

### Sta-Lube Air Tool Oil



- Removes harmful deposits
- Reduces rust, varnish and sludge
- For pneumatic equipment and tools

Item #	Description	STDP
068-SL2531	15 oz Bottle Sta-lube Air Tool Oil	12 ea

### Sta-Lube Air Tool Oil



- Removes harmful deposits
- Reduces rust, varnish and sludge
- For pneumatic equipment and tools

Item #	Description	STDP
068-SL2533	1 gal Bottle Sta-Lube Air Tool Oil	4 ea

### Sta-Plex Premium Red Grease



- Multi-purpose, red lithium complex grease
- Withstands extreme pressures and temperature ranges
- Formulated with anti-oxidation, anti-rust, and anti-wear additives

Item #	Description	STDP
068-SL3190	14 oz Cartridge Sta-Plex Premium Red Grease	10 ea

### Lithium Grease - General Purpose



- A high purity, NLGI Grade 2 lithium based grease
- Provides superior lubrication & durability in any weather and most temperatures
- It is a versatile grease designed for light duty applications requiring a long grease life
- Will not break down

Item #	Description	STDP
068-SL3310	14 oz Lithium Grease - General Purpose	10 ea

### Super White Multi-Purpose Lithium Grease



- A high purity, NLGI Grade 2 multi-purpose white lithium grease
- Provides superior lubrication & durability in any weather and most temperatures
- Bright white in color

Item #	Description	STDP
068-SL3360	10 oz MP Lithium Based Grease Tube	6 ea

### Red Hi-Temp Grease



- NLGI #2 Red Grease
- Extreme pressure lithium complex grease
- Superior protection to lubricate a wide variety of severe duty drilling, industrial, mining and construction equipment

Item #	Description	STDP
068-SL3640	14 oz Driller Red #2 Hi-Temp Grease	12 ea



### Dry PTFE Lube



- Contains PTFE
- Penetrates and bonds to most surfaces
- Prevents sticking, reducing friction and wear and is highly resistant to oil, dust and dirt build-up

Item #	Description	STDP
068-03044	16 oz Dry PTFE Lube	12 ea

### Extreme Duty Open Gear & Chain Lube



- A heavy-duty, extreme pressure lubricant
- Recommended for reducing friction & wear in harsh environments
- Resists heat & pressure, will not wash or wear off because of weather, & will not break down after repeated workings

Item #	Description	STDP
068-03058	16 oz Extreme Duty Open Gear & Chain Lube	12 ea

### Heavy Duty Silicone Lubricant



- Film is clean and highly resistant to water
- Lubricates and eliminates squeaking and binding caused by friction
- Use on nylon, rubber, metal & non-metal surfaces

Item #	Description	STDP
068-05074	12 oz Heavy Duty Silicone Lubricant	12 ea

### Anti-Seize & Lubricating Compound



- Food Grade
- Conductive
- Non-staining & odorless
- Prevents seizing, galling, rust, corrosion and heat freeze

Item #	Description	STDP
068-SL35905	8 oz Anti-Seize & Lubricating Compound	12 ea

### Copper Anti-Seize & Lubricating Compound



- Brush-Top
- Conductive
- Protects to 1800°F
- Designed with a smooth texture & fine particle sizing
- Prevents seizing caused by high temperature, heavy loads, vibrations & corrosion

Item #	Description	STDP
068-SL35901	8 oz Copper Anti-Seize & Lubricating Compound	12 ea

### Copper Anti-Seize Compound



- High temperature resistance
- General purpose anti-seize lubrication
- Smooth texture and small particle sizing
- Prevents seizing caused by high temps, heavy loads, vibration and corrosion

Item #	Description	STDP
068-SL35903	16 oz Copper Anti-Seize Brush-Top Bottle	12 ea

### Nickel Anti-Seize Compound



- Premium quality lubricant
- Excellent chemical resistance
- Free of copper, lead, sulfides and chlorides
- High temperature resistance up to 2400° F
- Resists acid and chemical corrosion

Item #	Description	STDP
068-SL35911	8 oz Nickel Anti-Seize Brush-Top Bottle	12 ea
068-SL35913	16 oz Nickel Anti-Seize Brush-Top Bottle	12 ea

### Truetap Foaming Cutting Fluid



- Foam thoroughly coats cutting tool
- Easy application foaming action penetrates deep into the cut to extend cutting tool life and promote a superior finish

Item #	Description	STDP
068-03410	16 oz Truetap Foaming Cutting Fluid	12 ea

### Blue Layout Fluid



- A dark blue fluid leaves a smooth even coat for all layout work
- Non-flaking, non-peeling fluid dries very quickly, sticks to both metal and glass and allows you to scribe sharp precise lines

Item #	Description	STDP
068-03066	16 oz Blue Layout Fluid	12 ea

### Upside Down Marking Paint



- Clearly and effectively marks the location of underground utilities
- Colors meet the A.P.W.A. One Call International Color Standards
- Safe to use on turf grass, fields, and golf courses

Item #	Description	STDP
068-18200	20 oz Upside Down Marking Paint - Safety Red	6 ea
068-18201	20 oz Upside Down Marking Paint - Caution Yellow	6 ea
068-18204	20 oz Upside Down Marking Paint - Orange	6 ea
068-18206	20 oz Upside Down Marking Paint - White	6 ea



### 1/4" & 3/8" Dr Mechanics Tool Set - 6pt



- Includes: (2) Ratchets, (3) Extensions, (51) Standard Sockets, (1) Spark Plug Socket, (12) Combination Wrenches, (24) Hex Keys, (2) Pliers, (1) Adjustable Wrench, (2) Screwdrivers, (1) Magnetic Bit Driver, (38) Bits, (1) Bit Adapter, (12) Nutdriver Bits, (1) Case

Item #	Description	STDP
017-CTK150	150 pc Mechanics Tool Set	2 ea



### 1/4" & 3/8" Dr Mechanics Tool Set - 6pt



- Includes: (2) Ratchets, (3) Extensions Adapter, (51) Standard Sockets, (31) Deep Sockets, (1) Spark Plug Socket, (12) Combination Wrenches, (24) Hex Keys, (2) Pliers, (1) Adjustable Wrench, (4) Screwdrivers, (1) Magnetic Bit Driver, (46) Bits, (1) Bit Adapter, (1) Blow Mold Case

Item #	Description	STDP
017-CTK180	180 pc Mechanics Tool Set	2 ea

### 3/8" Dr Mechanics Tool Set - 6pt & 12pt



- Includes: (1) Ratchet, (2) Extensions, (1) Universal Joint, (7) Standard SAE Sockets, (7) Standard Metric Sockets, (5) Deep SAE Sockets, (6) Deep Metric Sockets, (1) Spark Plug Socket, (1) Bit Adapter, (4) Bits

Item #	Description	STDP
017-CTK35	35 pc Mechanics Tool Set	1 ea

### 1/4" & 3/8" Dr Mechanics Tool Set - 6pt



- Includes: (2) Ratchets, (2) Extensions, (1) Adapter, (32) Sockets, (1) Bit Driver and Bits, (8) Hex Keys, (12) Combination Wrenches

Item #	Description	STDP
017-CTK70C	70 pc Mechanics Tool Set	4 ea

### 3/4" Dr Mechanics Tool Set - 12pt



- Sizes: 7/8", 15/16", 1", 1-1/8", 1-1/4", 1-7/16", 1-1/2", 1-5/8", 1-3/4", 2"
- 4" & 8" Extensions, Ratchet, Breaker Bar

Item #	Description	STDP
017-CTK14SAE	14 pc Mechanics Tool Set	1 ea

### 3/4" Dr Mechanics Tool Set - 12pt



- Heavy-duty 24 tooth ratchet with quick release socket retention button
- Ratchet has non-slip knurled handle
- Durable molded storage case
- Polished chrome vanadium steel construction

Item #	Description	STDP
017-CTK21SAE	21 pc Mechanics Tool Set	1 ea

### 3/8" Dr STD & Deep Socket Wrench Set - 12pt



- Includes: (11) Deep Sockets, (11) Standard Sockets, (2) Extensions, Ratchet
- 6 & 12 Point
- 3/8" Drive

Item #	Description	STDP
017-CSWS8	25 pc STD & Deep Socket Wrench Set	1 ea

### 1/4" Dr Deep Socket - 6 pt



- 1/4" Dr
- 6 Point
- Nickel Chrome Plated Finish
- Off-Corner Load Reduces Fastener Rounding

Item #	Description	STDP
017-CDDS7N	3/8" Deep Socket	1 ea

### Adjustable Wrench & Spline Socket Set



- Universal Combo Sockets: 3/8" (10mm), 7/16" (11mm), 15/32" (12mm), 1/2" (13mm), 9/16" (14mm), 19/32" (15mm), 5/8" (16mm), 11/16" (17mm), 23/32" (18mm), and 3/4" (19mm)
- 8" Adjustable Wrench - Black Oxide

Item #	Description	STDP
017-CPTAW8	11 pc Adjustable Wrench & Spline Socket Set	1 ea

### Chrome Adjustable Wrench



- Polished head
- Satin finished handle
- Chrome plated finish
- Heat-treated forged alloy steel

Item #	Description	STDP
017-AC210BK	10" Adjustable Wrench	1 ea
017-AC212BK	12" Adjustable Wrench	1 ea
017-AC215BK	15" Adjustable Wrench	1 ea
017-AC218BK	18" Adjustable Wrench	1 ea
017-AC224BK	24" Adjustable Wrench	1 ea
017-AC24BK	4" Adjustable Wrench	1 ea
017-AC26BK	6" Adjustable Wrench	1 ea
017-AC28BK	8" Adjustable Wrench	1 ea

### Chrome Adjustable Wrench - Cushion Grip



- Polished head
- Satin finished handle
- Chrome plated finish
- Heat-treated forged alloy steel
- Cushioned ergonomic handle

Item #	Description	STDP
017-AC26CVS	6" Adjustable Wrench - Cushion Grip	1 ea
017-AC28CVS	6" Adjustable Wrench - Cushion Grip	1 ea

### Black Oxide Adjustable Wrench



- Black oxide finish
- Resists rust or corrosion
- Heat-treated forged alloy steel
- Tension spring stabilizes jaw

Item #	Description	STDP
017-AT210BK	10" Adjustable Wrench	1 ea
017-AT212BK	12" Adjustable Wrench	1 ea
017-AT215BK	15" Adjustable Wrench	1 ea
017-AT218BK	18" Adjustable Wrench	1 ea
017-AT24BK	4" Adjustable Wrench	1 ea
017-AT26BK	6" Adjustable Wrench	1 ea
017-AT28BK	8" Adjustable Wrench	1 ea



### Adjustable Construction Wrench - Black Oxide



- Round, tapered tang
- Large capacity 1-1/2" jaw
- Heat-treated forged alloy steel
- Laser etched scale
- Black oxide finish

Item #	Description	STDP
017-AT210SPUD	10" Adjustable Black Oxide Construction Wrench	1 ea

### Adjustable Construction Wrench - Black Oxide



- Round, tapered tang
- Large capacity 1-1/2" jaw
- Heat-treated forged alloy steel
- Laser etched scale
- Black oxide finish

Item #	Description	STDP
017-AT215SPUD	15" Adjustable Black Oxide Construction Wrench	1 ea

### Combination Wrench Set - 12pt



- Chrome Vanadium Alloy Steel
- Off Corner Loading Technology on Box-End
- Sizes Stamped on Both Sides
- Nickel Chrome Plated
- Mirror Polish Finish

Item #	Description	STDP
017-CCWS4	14 pc Combination Wrench Set	1 ea

### Metric Combination Wrench Set



- Sizes (MM): 7, 8, 9, 10, 11, 12, 13, 14, 15, 16, 17, 18, 19, 20, 21

Item #	Description	STDP
017-CCWS5	15 pc Metric Combination Wrench Set	1 ea

### Combination Wrench Set - 12pt



- Sizes: 3/8", 7/16", 1/2", 9/16", 5/8", 11/16"

Item #	Description	STDP
017-CCWS0	6 pc Combination Wrench Set	5 ea

### Metric Combination Wrench Set - 12pt



- Sizes (MM): 8, 9, 10, 12, 13, 14

Item #	Description	STDP
017-CCWS1	6 pc Metric Combination Wrench Set	5 ea

### Combination Wrench Set - 12pt



- Sizes: 1/4", 5/16", 11/32", 3/8", 7/16", 1/2", 9/16", 5/8", 11/16", 3/4"

Item #	Description	STDP
017-CCWS2	10 pc Combination Wrench Set	5 ea

### Metric Combination Wrench Set - 12pt



- Sizes (MM): 8, 9, 10, 11, 12, 13, 14, 15, 17, 19

Item #	Description	STDP
017-CCWS3	10 pc Metric Combination Wrench Set	5 ea

### Metric Combination XL Wrench Set - 12pt



- Sizes (MM): 8, 10, 11, 12, 13, 14, 15, 17, 19

Item #	Description	STDP
017-CCWS9BM	9 pc Metric Combination XL Wrench Set	4 ea

### Combination XL Wrench Set - 12pt



- Sizes: 1/4", 5/16", 3/8", 7/16", 1/2", 9/16", 5/8", 11/16", 3/4"

Item #	Description	STDP
017-CCWS9BS	9 pc Combination XL Wrench Set	4 ea

### Metric Combination Ratcheting Wrench Set



- Sizes (MM): 8, 10, 12, 13, 14, 15, 17

Item #	Description	STDP
017-CX6RWM7	7 pc Metric Combination Ratcheting Wrench Set	3 ea

### Combination Ratcheting Wrench Set



- Sizes: 5/16", 3/8", 7/16", 1/2", 9/16", 5/8", 11/16"

Item #	Description	STDP
017-CX6RWS7	7 pc Combination Ratcheting Wrench Set	3 ea



### Jumbo Combination Wrench - 12pt



- Heat-treated chrome alloy steel
- Off-corner loading design on box end
- Sizes stamped on both sides
- Bright, full polish chrome finish
- Meets or exceeds ASME and ANSI specifications

Item #	Description	STDP
017-CJCW0	1-5/16" Combination Wrench	12 ea
017-CJCW1	1-3/8" Combination Wrench	12 ea
017-CJCW2	1-7/16" Combination Wrench	12 ea
017-CJCW3	1-1/2" Combination Wrench	12 ea
017-CJCW4	1-5/8" Combination Wrench	10 ea
017-CJCW5	1-11/16" Combination Wrench	10 ea
017-CJCW6	1-3/4" Combination Wrench	10 ea
017-CJCW7	1-13/16" Combination Wrench	10 ea
017-CJCW8	1-7/8" Combination Wrench	6 ea
017-CJCW9	2" Combination Wrench	6 ea

### Chain Wrench



- Concave-cut teeth
- Chrome plated finish
- Fits pipes up to 4" in diameter
- Strong I-beam handle construction

Item #	Description	STDP
017-CW12H	12" Chain Wrench	6 ea
017-CW15	15" Chain Wrench	12 ea
017-CW24	24" Chain Wrench	1 ea

### Z2 Mixed Pliers Set



#### Includes:

- 8" Z2 Long Nose Pliers
- 8" Z2 Lineman's Pliers
- 10" Z2 K9 Straight Jaw Tongue & Groove Pliers

Item #	Description	STDP
017-Z2SET3CG	3 pc Z2 Mixed Pliers Set	1 ea

### Z2 Mixed Pliers Set



#### Includes:

- 8" Z2 Slip Joint Pliers
- 8" Z2 Long Nose Pliers
- 8" Z2 Diagonal Cutting Pliers
- 9-1/2" Z2 Lineman's Pliers
- 10" Z2 K9 Straight Jaw Tongue & Groove Pliers

Item #	Description	STDP
017-Z2SET5CG	5 pc Z2 Mixed Pliers Set	1 ea

### Diagonal Cutting Pliers



- Red non-slip cushion handle grips
- Angled head for offset cutting
- Polished head

Item #	Description	STDP
017-5428CVN	8" HD Diagonal Cutting Pliers	6 ea

### Diagonal Cutting Pliers



- Flush cutting edges and polished head
- Red non-slip cushion handle grips
- Angled head for offset cutting

Item #	Description	STDP
017-5437CEN	7" HD Diagonal Cutting Solid Joint Pliers	6 ea

### Diagonal Cutting Pliers



- Chrome Vanadium Steel
- Induction Hardened Edges
- 1/3 Lighter Than Standard Pliers
- Co-Molded Grips for Added Comfort
- Increase Cutting Pressure by 50%

Item #	Description	STDP
017-PS5429C	8" Diagonal Cutting Pliers	36 ea

### Z2 Diagonal Cutting Pliers - Dipped Handles



- High leverage joint design
- Laser hardened cutting edges
- 20° head angle for true flush cutting
- Dipped drip handles

Item #	Description	STDP
017-Z5426	6" Z2 Diagonal Cutting Pliers	6 ea
017-Z5428	8" Z2 Diagonal Cutting Pliers	6 ea

### Z2 Diagonal Cutting Pliers - Cushion Grip



- High leverage joint design
- Laser hardened cutting edges cut clean and remain sharp 50% longer
- 20° head angle for true flush cutting
- High-impact rubber grip

Item #	Description	STDP
017-Z5426CG	6" Z2 Diagonal Cutting Pliers	6 ea
017-Z5428CG	8" Z2 Diagonal Cutting Pliers	6 ea

### Z2 Slip Joint Pliers - Dipped Handles



- Curved jaws design
- Cross hatched jaw
- Deep integrated wire cutter
- Dipped grip handles

Item #	Description	STDP
017-HTZ26	6" Z2 Slip Joint Pliers	6 ea
017-HTZ28	8" Z2 Slip Joint Pliers	6 ea



### Z2 Slip Joint Pliers - Cushion Grip



- Curved jaws design
- Cross hatched jaw
- High-impact rubber grip
- Deep integrated wire cutter
- Ergonomic handles with tether point

Item #	Description	STDP
017-HTZ26CG	6" Z2 Slip Joint Pliers	6 ea
017-HTZ28CG	8" Z2 Slip Joint Pliers	6 ea

### Cee Tee Slip Joint Pliers



- Curved jaws combination
- Nickel chrome plated finish
- Non-slip knurled handle grips
- Machined gripping teeth and wire cutter

Item #	Description	STDP
017-H26N-05	6-1/2" Slip Joint Pliers	12 ea
017-H28N-05	8" Cee Tee Slip Joint Pliers	12 ea

### Z2 K9 Tongue & Groove Pliers Set



- Includes:
- 8" Z2 K9 Straight Jaw Tongue & Groove Pliers
  - 12" Z2 K9 Straight Jaw Tongue & Groove Pliers

Item #	Description	STDP
017-RTZ2CGSET2	2 pc Z2 K9 Tongue & Groove Pliers Set	3 ea

### Z2 K9 Tongue & Groove Pliers Set



- Includes:
- 8" Z2 K9 Straight Jaw Tongue & Groove Pliers
  - 10" Z2 K9 Straight Jaw Tongue & Groove Pliers
  - 12" Z2 K9 Straight Jaw Tongue & Groove Pliers

Item #	Description	STDP
017-RTZ2SET3	3 pc Z2 K9 Tongue & Groove Pliers Set	3 ea

### Tongue & Groove Pliers



- Riveted joint will not separate or jump out of grooves
- Straight jaws and self-locking jaw adjustment

Item #	Description	STDP
017-RT212CVN-05	12" Tongue and Groove Pliers	6 ea

### Tongue & Groove Pliers



- Black-oxide finish
- Straight jaw design
- Self-locking jaw opening adjustment
- Secure grip from the single-dip handle
- 1-5/8" jaw capacity

Item #	Description	STDP
017-RT210CVN-05	10" Tongue & Groove Pliers	1 ea

### Z2 K9 Tongue & Groove Pliers - Dipped Handles



- K9™ jaw design
- 8 jaw positions
- Slim jaws provide 40% greater access
- Aggressive tooth design
- Dipped grip handles

Item #	Description	STDP
017-RTZ210	10" Z2 K9 Tongue & Groove Pliers	6 ea
017-RTZ212	12" Z2 K9 Tongue & Groove Pliers	6 ea
017-RTZ216	16" Z2 K9 Tongue & Groove Pliers	3 ea
017-RTZ28	8" Z2 K9 Tongue & Groove Pliers	6 ea

### Z2 K9 Tongue & Groove Pliers - Cushion Grip



- K9™ jaw design
- 8 jaw positions
- Slim jaws provide 40% greater access
- Aggressive tooth design
- High-impact rubber grip

Item #	Description	STDP
017-RTZ210CG	10" Z2 K9 Tongue & Groove Pliers	6 ea
017-RTZ212CG	12" Z2 K9 Tongue & Groove Pliers	6 ea
017-RTZ28CG	8" Z2 K9 Tongue & Groove Pliers	6 ea

### Linemans High Leverage Pliers



- Cutting Edges Cut Clean and Remain Sharp
- Electronically Induction Hardened, Durable and Hand Honed
- Made of Forged Alloy Steel

Item #	Description	STDP
017-20509CVSMLNN	9-1/4" Linemans High Leverage Pliers	1 ea

### Z2 Linemans Pliers - Dipped Handles



- High leverage joint design
- Laser hardened cutting edges
- Cross hatched jaw for gripping and pulling
- Fish tape channel for use with flat steel tapes
- Dipped grip handle

Item #	Description	STDP
017-Z20508	8" Z2 Linemans Pliers	6 ea
017-Z20509	9.5" Z2 Linemans Pliers	6 ea

### Z2 Linemans Pliers - Cushion Grip



- Cross hatched jaw
- High-impact rubber grip
- High leverage joint design
- Laser hardened cutting edges
- Fish tape channel for use with flat steel tapes
- Ergonomic handles with tether point

Item #	Description	STDP
017-Z20508CG	8" Z2 Linemans Pliers	6 ea
017-Z20509CG	9.5" Z2 Linemans Pliers	6 ea



### Long Chain Nose Pliers



- Polished Head
- Long Chain Nose
- Fine Serrated Jaws to Make Wire Loops & Bends
- Made of Forged Alloy Tool Steel
- Red Non-Slip Cushion Handle Grips

Item #	Description	STDP
017-6547CVN	7-1/2" Long Chain Nose Pliers	1 ea

### Long Needle Nose Pliers



- Long Needle Nose
- Polished Head
- Made of Forged Alloy Tool Steel
- Double Dipped Cushion Handle Grips

Item #	Description	STDP
017-7776CVN	6-1/2" Long Needle Nose Pliers	1 ea

### Z2 Long Nose Pliers - Dipped Handles



- High leverage joint design
- Laser hardened cutting edges
- Cross hatched jaw
- Dipped drip handles

Item #	Description	STDP
017-26546	6" Z2 Long Nose Pliers	6 ea
017-26548	8" Z2 Long Nose Pliers	6 ea

### Z2 Long Nose Pliers - Cushion Grip



- High leverage joint design
- Laser hardened cutting edges
- Cross hatched jaw
- High-impact rubber grip handles
- Ergonomic handles with tether point

Item #	Description	STDP
017-26546CG	6" Z2 Long Nose Pliers	6 ea
017-26548CG	8" Z2 Long Nose Pliers	6 ea

### Straight & Bent Long Reach Pliers Set



- **Includes:** Straight & bent long nose plier
- Made from corrosion-resistant alloy steel
- Double joints allows the jaws to open a greater distance than the handle
- Dual material grips

Item #	Description	STDP
017-PSX204C	2 pc Straight & Bent Long Reach Pliers Set	1 ea

### Button Pliers Fence Tool



- Flat nose with 3 wire cutters, pipe grips, teeth in nose
- Polished head, knurled handles

Item #	Description	STDP
017-10008VN	8" Fence Pliers	6 ea

### Button Fence Tool Pliers



- Polished Head
- For Wire Fencing
- Straight Knurled Handles
- Flat Nose with 3 Wire Cutters, Pipe Grips, Teeth in Extreme Tip of Nose
- Made of Forged Alloy Tool Steel

Item #	Description	STDP
017-100010VN	10-1/4" Button Fence Tool Pliers	1 ea

### HD Fence Tool Pliers



- Red non-slip cushioned handle grips
- Gun metal, knurled grip handles
- 2 staple grips in nose
- Polished head

Item #	Description	STDP
017-193610CVSMN	10-7/16" HD Fence Pliers Cushion Grip	3 ea

### 3-1/4" Drop Point Pocket Knife



- 3-1/4" drop point blade
- Heavy-duty D2 steel blade
- Liner lock mechanism
- Heavy-duty anodized aluminum handle
- Smooth action heavy-duty ball bearing system
- Easy action flipper tab for easy blade deployment

Item #	Description	STDP
017-CPK325A	Drop Point Pocket Knife - Aluminum Handle	5 ea

### 3-1/4" Drop Point Pocket Knife



- 3-1/4" Drop point blade
- 5Cr15MoV steel blade
- Liner lock mechanism
- Ergonomic composite handle
- Smooth action heavy-duty ball bearing system
- Easy action flipper tab for easy blade deployment

Item #	Description	STDP
017-CPK325C	Drop Point Pocket Knife - Composite Handle	5 ea

### 3-1/2" Harpoon Blade Pocket Knife



- 3-1/2" Harpoon blade
- Heavy-duty D2 steel blade
- Liner lock mechanism
- Heavy-duty anodized aluminum handle
- Smooth action heavy-duty ball bearing system
- Easy action flipper tab for easy blade deployment

Item #	Description	STDP
017-CPK350A	Harpoon Blade Pocket Knife - Aluminum Handle	5 ea

### 3-1/2" Harpoon Blade Pocket Knife



- 3-1/2" Harpoon blade
- 5Cr15MoV Steel blade
- Liner lock mechanism
- Ergonomic composite handle
- Smooth action heavy-duty ball bearing system
- Easy action flipper tab for easy blade deployment

Item #	Description	STDP
017-CPK350C	Harpoon Blade Pocket Knife - Composite Handle	5 ea



### Combination Screwdriver Set



- **Sizes:** #1 x 3", #2 x 4", #2 x 6", 3/16" x 4", 3/16" x 6", 1/4" x 4", 1/4" x 6", 5/16" x 6"
- **Tip Finish:** Diamond Tip
- **Tip Style:** Phillips/Slotted
- **Finish:** Black Phosphate
- **Blade Type:** Solid Round Shank

Item #	Description	STDP
017-CGS8PCSET	8 pc Combination Screwdriver Set	1 ea

### Combination Screwdriver Set



- **Phillips Sizes:** #1 #2
- **Slotted Sizes:** 1/4", 3/16"

Item #	Description	STDP
017-CGS4PCSET	4 pc Combination Screwdriver Set	1 ea

### Combination Screwdriver Set



- **Phillips Sizes:** #1, #2
- **Slotted Sizes:** 1/8", 3/16", 1/4"

Item #	Description	STDP
017-CPS4PCSET	6 pc Combination Screwdriver Set	6 ea

### Combination Screwdriver Set



- **Phillips Sizes:** #0 x 2-1/2", #1 x 1-1/2", #1 x 3", #2 x 4", #2 x 6"
- **Slotted Sizes:** 1/8" x 2", 1/8" x 4", 3/16" x 1-1/2", 3/16" x 4", 3/16" x 6", 3/16" x 9", 1/4" x 6"

Item #	Description	STDP
017-CPS12PCSET	12 pc Combination Screwdriver Set	6 ea

### Combination Screwdriver Set



- **Phillips Sizes:** #0 x 2-1/2", #1 x 1-1/2", #1 x 3", #2 x 1-1/2", #2 x 4", #2 x 6", #2 x 8"
- **Slotted Sizes:** 1/8" x 2", 1/8" x 4", 3/16" x 1-1/2", 3/16" x 4", 3/16" x 6", 3/16" x 9", 1/4" x 6"
- **Torx Sizes:** T10x 3", T15 x 3", T20 x 3", T25 x 4", T30 x 4"

Item #	Description	STDP
017-CPS20PCSET	20 pc Combination Screwdriver Set	1 ea

### Hollow Shaft Nutdriver Set



- **Sizes:** 3/16", 1/4", 5/16", 3/8", 7/16"

Item #	Description	STDP
017-CND5SAE	5 pc Hollow Shaft Nutdriver Set	4 ea

### Tradesman Open Top Tool Bag



- 17 interior and 8 exterior pockets line the bag
- 2 exterior pocket sleeves
- Hard polypropylene base resists moisture
- Bright orange interior
- Made with 1680D polyester and metal hardware
- Adjustable, padded shoulder strap

Item #	Description	STDP
017-CTB1410	14" Tradesman Open Top Tool Bag	2 ea

### Tradesman Open Top Tool Bag



- 17 interior and 8 exterior pockets line the bag
- 2 exterior pocket sleeves
- Hard polypropylene base resists moisture
- Bright orange interior
- Made with 1680D polyester and metal hardware
- Adjustable, padded shoulder strap

Item #	Description	STDP
017-CTB1710	17" Tradesman Open Top Tool Bag	2 ea

### Contractor Closed Tool Bag



- 11 exterior and 19 interior pockets
- Hard polypropylene base resists moisture
- Made with 1680D polyester and metal hardware
- 13 PALS-style loops on the outside of the bag
- Two padded handles, Padded shoulder strap

Item #	Description	STDP
017-CTB2010	20" Contractor Closed Tool Bag	2 ea



### G-450 Wire Rope Clip



- Meets ASME B3.26 requirements
- Galvanized clip to resist corrosion
- Federal specs FFC-450 type 1, class 1

Item #	Description	STDP
112-1010015	G-450 1/8" Wire Rope Clip	100 ea
112-1010033	G-450 3/16" Wire Rope Clip	100 ea
112-1010051	G-450 1/4" Wire Rope Clip	100 ea
112-1010079	G-450 5/16" Wire Rope Clip	100 ea
112-1010097	G-450 3/8" Wire Rope Clip	100 ea
112-1010131	G-450 1/2" Wire Rope Clip	50 ea
112-1010177	G-450 5/8" Wire Rope Clip	50 ea
112-1010195	G-450 3/4" Wire Rope Clip	25 ea
112-1010239	G-450 1" Wire Rope Clip	10 ea
112-1010257	G-450 1-1/8" Wire Rope Clip	10 ea

### G-2130 Bolt Type Shackle



- Hot-dipped galvanized
- Forged, quenched, and tempered
- Meets ASME B30.26 requirements

Item #	Description	STDP
112-1019470	G-2130 3/8" Bolt Type Shackle	Bulk
112-1019472	G-2130 1/2" Bolt Type Shackle	Bulk
112-1019490	G-2130 5/8" Bolt Type Shackle	Bulk
112-1019515	G-2130 3/4" Bolt Type Shackle	Bulk
112-1019533	G-2130 7/8" Bolt Type Shackle	Bulk
112-1019551	G-2130 1" Bolt Type Shackle	Bulk



### Screw Pin Shackle - G-209/S-209



- Hot dipped galvanized
- Forged, quenched and tempered
- Meets ASME B30.26 requirements

Item #	Description	STDP
112-1018375	G-209 1/4" Screw Pin Shackle	Bulk
112-1018393	G-209 5/16" Screw Pin Shackle	Bulk
112-1018419	G-209 3/8" Screw Pin Shackle	Bulk
112-1018437	G-209 7/16" Screw Pin Shackle	Bulk
112-1018455	G-209 1/2" Screw Pin Shackle	Bulk
112-1018473	G-209 5/8" Screw Pin Shackle	Bulk
112-1018491	G-209 3/4" Screw Pin Shackle	Bulk
112-1018516	G-209 7/8" Screw Pin Shackle	Bulk
112-1018534	G-209 1" Screw Pin Shackle	Bulk
112-1018552	G-209 1-1/8" Screw Pin Shackle	Bulk

### G-429 Fist Grip



- Saddle made from forged steel
- Entire clip to resist corrosion and rust
- Meets federal specs FFC-450 type III, class 1

Item #	Description	STDP
112-1010471	G-429N 3/16"-1/4" Fist Grip	100 ea
112-1010499	G-429N 5/16" Fist Grip	100 ea
112-1010514	G-429N 3/8" Fist Grip	50 ea
112-1010532	G-429N 7/16"-1/2" Fist Grip	50 ea
112-1010550	G-429N 9/16"-5/8" Fist Grip	50 ea
112-1010578	G-429 3/4" Fist Grip	25 ea
112-1010596	G-429 7/8" Fist Grip	25 ea
112-1010612	G-429 1" Fist Grip	10 ea
112-1010630	G-429 1-1/8" Fist Grip	10 ea

### 418 Hook Snatch Block



- Fatigue rated
- Bronze bushing
- Forged alloy heat-treated
- Pressure lube fitting for sheave

Item #	Description	STDP
112-108038	418 2 Ton Snatch Block 3" w/Hook	1 ea
112-108065	418 Snatch Block 4-1/2" w/Hook	1 ea

### 419 Shackle Snatch Block



- Fatigue rated
- Bronze bushing
- Fitted with a swivel eye
- Pressure lube fitting for sheave
- Side opens for easy rope insertion while suspended

Item #	Description	STDP
112-109037	419 Block 3" w/Swivel	1 ea
112-109091	419 Block 3" w/Shackle	1 ea

### 404 Tail Board Snatch Block



- Bronze bushing
- Without hook or shackle
- Side open for easy loading
- Pressure lube fitting for sheave

Item #	Description	STDP
112-102016	404 Tail Board 3"	1 ea
112-102025	404 Tail Board 4-1/2"	1 ea
112-102098	404 Tail Board 6"	1 ea

### 443 Laydown Block



- All steel construction
- Used to lay-down drill pipe
- Sheaves grooved for 3/4" wire line
- Hook made to fit into end of drill pipe

Item #	Description	STDP
112-171432	#443 1/2 Ton Lay Down Block 6"	1 ea

### Swivel Eye Hay Fork Pulley



- Painted
- 1 Ton working load limit
- Swivel forged steel eye
- Furnished with roller bearing

Item #	Description	STDP
112-170086	HF-2 Pulley Hay Fork 4-1/2"	1 ea
112-170200	HF-4 Pulley Hay Fork 4-1/2"	1 ea

### S-264 Pad Eye



- Forged 1035 carbon steel
- Quenched and tempered

Item #	Description	STDP
112-1090786	S-264 Size 2 Pad Eyes	Bulk
112-1090802	S-264 Size 4 Pad Eyes	Bulk
112-1090820	S-264 Size 5 Pad Eyes	Bulk

### A-1337 Connecting Link



- Fatigue rated
- Forged alloy steel
- Grade 100, can be used with grade 80 and 100 chain

Item #	Description	STDP
112-1015122	A-1337 3/8" Connecting Link	Bulk

## C.S. OSBORNE & CO.

### Flexible Packing Hook Set



- Includes one each of the following:
- 1204-1, 1204-2, 1204-3 flexible packing hooks

Item #	Description	STDP
022-1203	3 pc Flexible Packing Hook Set	1 set

# C.S. OSBORNE & CO.

## Flexible Packing Hook



- Corkscrew tip is permanently attached
- Two spiral steel shafts, one inside the other, wound in opposite directions

Item #	Description	STDP
022-1204-0	#0 Flexible Packing Hook	12 ea
022-1204-1	#1 Flexible Packing Hook	12 ea
022-1204-2	#2 Flexible Packing Hook	12 ea
022-1204-3	#3 Flexible Packing Hook	12 ea
022-1204-4	#4 Flexible Packing Hook	12 ea
022-1204-5	#5 Flexible Packing Hook	12 ea

## Flexible Packing Hook - Replaceable Tip



- Replaceable Tip
- Corkscrew tip is tempered and threaded to the shaft
- Two spiral steel shafts, one inside the other, wound in opposite directions, make up the shaft

Item #	Description	STDP
022-1104F-1	#1 Flexible Packing Hook - Replaceable Tip	12 ea
022-1104F-2	#2 Flexible Packing Hook - Replaceable Tip	12 ea
022-1104F-3	#3 Flexible Packing Hook - Replaceable Tip	12 ea

## Pouring Ladle



- Double lipped bowls
- Heavy quality for long use
- Iron, lead, aluminum, bronze and beryllium
- Steel handles are blacksmith welded to the bowls

Item #	Description	STDP
022-373-5	5" Pouring Ladle w/20.5" Handle	1 ea
022-373-6	6" Pouring Ladle w/20.5" Handle	1 ea

## Self Centering Punch Set



- Cuts: Leather, rubber, plastic, paper, and other soft material
- Ideal for cutting concentric washers
- Sturdy plastic storage box included

Item #	Description	STDP
022-K-156	11 pc Self-Centering Punch Set	1 ea

## Transfer Punch Set



- Set consists of 28 Sizes
- Sturdy plastic pouch included
- Used for accurate transferring of threaded, drilled or tapped holed

Item #	Description	STDP
022-K-358	28 pc Transfer Punch Set	1 ea

## Arch Punch Set



- Sizes: 1/4", 3/8", 1/2", 3/4", 7/8", 1"
- Rounded Tips

Item #	Description	STDP
022-K-14	7 pc Arch Punch Set	1 ea

## Arch Punch



- Forged in one piece from the finest special carbon steel
- Punches have fully polished barrel
- Cutting edge is fully hardened all the way through
- Original and correct design for cutting

Item #	Description	STDP
022-149-1/2	1/2" Arch Punch	4 ea
022-149-3/4	3/4" Arch Punch	4 ea
022-149-3/8	3/8" Arch Punch	4 ea
022-149-5/8	5/8" Arch Punch	4 ea
022-149-7/8	7/8" Arch Punch	4 ea



## Aluminum Bronze Sledge Hammer



- Aluminum Bronze Head
- 15" Nupla Handle
- Non-Sparking

Item #	Description	STDP
040-EX104U-0300A	3 lb Sledge Hammer - 15" Handle	1 ea
040-EX104U-0400A	4 lb Sledge Hammer - 15" Handle	1 ea
040-EX104U-0500A	5 lb Sledge Hammer - 34" Handle	1 ea
040-EX104U-1000A	10 lb Sledge Hammer - 34" Handle	1 ea

## Aluminum Bronze Club Hammer



- Aluminum Bronze Head
- 16" Nupla Handle
- Non-Sparking

Item #	Description	STDP
040-EX108U-0400A	4 lb Club Hammer - 16" Handle	1 ea

## Aluminum Bronze Flange Banana Wedge



- Aluminum Bronze (AlBr)
- Copper Beryllium (CuBe)

Item #	Description	STDP
040-EX1101BH-20B	3/4" x 12" Flange Banana Wedge	1 ea

## Aluminum Bronze Flange Wedge w/Lanyard Hole



- 1" x 1-1/2" x 8"
- Aluminum Bronze

Item #	Description	STDP
040-EX1101U-8A	1/4" x 1-1/2" x 8" Flange Wedge	1 ea



### Aluminum Bronze Flange Wedge



- Aluminum Bronze (AlBr)
- Copper Beryllium (CuBe)

Item #	Description	STDP
040-EX1101U-1A	1/4" x 1/2" x 3" Flange Wedge	1 ea
040-EX1101U-4A	3/4" x 1-1/2" x 6" Flange Wedge	1 ea
040-EX1101U-9A	3/4" x 2" x 8" Flange Wedge	1 ea

### Non-Sparking Square Shovel



- Nupla handles
- Non-Sparking
- Aluminum-Bronze alloy includes nickel to strength shovel heads

Item #	Description	STDP
040-EX1005-270A	Aluminum Bronze Square Shovel	1 ea

### Non-Sparking Round Shovel



- Nupla handles
- Non-Sparking
- Aluminum-Bronze alloy includes nickel to strength shovel heads

Item #	Description	STDP
040-EX1006-280A	Aluminum Bronze Round Shovel	1 ea



### 5/8" Hitch Pin



- 5/8" diameter pin
- Fits most 2" receivers
- Bent handle for an easier grip
- Zinc-plated finish
- Packaged

Item #	Description	STDP
264-21501	5/8" Hitch Pin & Clip - 2" Receiver	1 ea

### 5/8" Hitch Pin



- 5/8" diameter pin fits 2" or 2-1/2" receiver tubes
- Secures ball mounts and other receiver tube inserts
- Bent handle for an easier grip
- Protected by a durable zinc-plated finish
- Packaged

Item #	Description	STDP
264-21581	5/8" Hitch Pin & Clip - 2" or 2-1/2" Receiver	1 ea

### 5/8" Hitch Pin



- 5/8" diameter pin
- Fits most 2" receivers

Item #	Description	STDP
264-21500	5/8" Hitch Pin & Clip - 2" Receiver	1 ea

### 5/8" Hitch Pin



- 5/8" diameter pin
- Fits 2" or 2-1/2" receiver tubes

Item #	Description	STDP
264-21580	5/8" Hitch Pin & Clip - 2" or 2-1/2" Receiver	1 ea

### 2" Trailer Ball



- 1-1/4" x 2-5/8" Shank
- 10,000 lbs Gross trailer weight
- Chrome-plated finish
- VESC-tested for safety
- Fine threads for superior hold
- Zinc-plated hardware

Item #	Description	STDP
264-40090	2" Trailer Ball	1 ea

### 2-5/16" Trailer Ball



- 1-1/4" x 2-5/8" Shank
- 10,000 lbs Gross trailer weight
- Chrome-plated finish
- VESC-tested for safety
- Fine threads for superior hold
- Zinc-plated hardware

Item #	Description	STDP
264-40006	2-5/16" Trailer Ball	1 ea

## CUSTOM ROPE

### Tow Rope



- Tensile Strength: 25,000 lb to 87,500 lb
- Diameter: 1-3/8" to 2-7/8"
- Length: 20' or 30'
- Polypropylene material
- Weather resistant
- Chemical resistant
- 2 Loops ends

Item #	Description	STDP
172-T25-0	1-3/8" x 20' Tow Rope - 25,000 lb Tensile	1 ea
172-T37.5-0	1-5/8" x 30' Tow Rope - 37,500 lb Tensile	1 ea
172-T50-0	2" x 30' Tow Rope - 50,000 lb Tensile	1 ea
172-T62.5-0	2-1/4" x 30' Tow Rope - 62,500 lb Tensile	1 ea
172-T75-0	2-1/2" x 30' Tow Rope - 75,000 lb Tensile	1 ea
172-T87.5-0	2-7/8" x 30' Tow Rope - 87,500 lb Tensile	1 ea



### Carb Cleaner



- Flammable
- Safe for oxygen sensors
- Cleans fuel injector throttle plates
- Powerful solvent spray removes varnish, carbon, dirt

Item #	Description	STDP
196-C-1	12.5 oz Carb Clean	12 ea





### Brake Cleaner



- One can cleans all 4 brakes
- Quick drying and super strong cleaner
- Cuts through grease, grime and varnish
- Eliminates chlorinated solvent concerns in waste oil disposal

Item #	Description	STDP
196-C-111	14 oz Brake & Parts Clean Non-Chlorinated	12 ea

### Fast Penetrating Oil



- NSF certified
- Pure oil blend
- Contains no silicone
- Fast penetrating oil and lubricant
- Breaks loose rusted joints and bolts
- Controls rust, corrosion and squeaks

Item #	Description	STDP
196-C-10	13 oz Break Away Fast Penetrating Oil	12 ea

### Threadlocker Medium Strength - 50ml



- All purpose
- Break/prevail: 115/53
- Anaerobic threadlocker
- For fasteners 1/4" to 3/4"
- For most nut and bolt applications

Item #	Description	STDP
196-C-24250	50 ml Blue Threadlocker Medium Strength	6 ea

### UltraWeld Red Silicone



- Pressure resistant
- Low volatile formula
- Oxygen sensor-safe
- Forms instant leakproof gaskets on all engines

Item #	Description	STDP
196-C-952	3 oz Red RTV Silicone Tube Carded	12 ea

### UltraWeld Clear Silicone



- Pressure resistant
- Low volatile formula
- Oxygen sensor-safe
- Forms instant leakproof gaskets on all engines

Item #	Description	STDP
196-C-953	3 oz Clear RTV Silicone Tube Carded	12 ea

### UltraWeld Blue Silicone



- Pressure resistant
- Low volatile formula
- Oxygen sensor-safe
- Forms instant leakproof gaskets on all engines

Item #	Description	STDP
196-C-956	3 oz Blue RTV Silicone Tube Carded	12 ea

### Ultraweld Red Silicone Instant Gasket Maker



- Oxygen sensor-safe; pressure resistant
- Forms instant leak proof gaskets on all engines
- Low volatile formula meets GM 9985443 spec
- 100% percent silicone – no fillers added
- Bonds and seals

Item #	Description	STDP
196-C-992	9.8 oz Tube Red Silicone Instant Gasket Maker	12 cs



### Pot & Pan Detergent - 38 oz



- Gentle on hands
- High-sudsing formulas
- Will not create harsh fumes
- Contains no phosphates or chlorine
- Detergent fights grease while leaving pots, pans, and dishes clean

Item #	Description	STDP
182-16905112	38 oz Liquid Dish Soap 45112	8 ea

### Pot & Pan Detergent - 1 gal



- Reduce sink change overs by up to 35%
- Specifically formulated for tough business jobs
- Saves up to 6,000 gallons of hot water per year
- Long-lasting suds clean up to 58% more dishes per sink

Item #	Description	STDP
182-16900339	1 gal Pot & Pan Detergent 57445	4 ea

### Pot & Pan Detergent - 5 gal



- Reduce sink change overs by up to 35%
- Specifically formulated for tough business jobs
- Saves up to 6,000 gallons of hot water per year
- Long-lasting suds clean up to 58% more dishes per sink

Item #	Description	STDP
182-16900692	5 gal Pot & Pan Detergent 02611	1 ea



### Mini Mule



- 2-in-1 Model
- Easy change over
- Single or double drive
- Converts to a 1 or 2 ton capacity

Item #	Description	STDP
125-MM1212CDD	1-2 Ton Heavy Duty, Double Drive	1 ea



### Carbide Putty



- Silicone carbide-filled epoxy putty
- Excellent abrasion resistance
- Handles particulates less than 1/16
- 50-minute working time

Item #	Description	STDP
269-10050	3 lb Carbide Putty Kit	6 ea

### Plastic Steel Putty



- 45-minute working time
- Cures at room temperature
- Bonds to most metals concrete and some plastics
- Excellent resistance to oil gasoline water and many chemicals

Item #	Description	STDP
269-10110	1 lb Plastic Steel Putty (A) Kit	6 ea

### Plastic Steel Putty



- 45-minute working time
- Cures at room temperature
- Bonds to most metals concrete and some plastics
- Excellent resistance to oil gasoline water and many chemicals

Item #	Description	STDP
269-10120	4 lb Plastic Steel Putty (A) Kit	6 ea

### Plastic Steel Liquid



- Can be machined to close tolerances
- Hardens in about an hour
- Ideal leveling compound for machinery and equipment
- Low viscosity and high comprehensive strength

Item #	Description	STDP
269-10210	1 lb Plastic Steel Liquid (B) Kit	6 ea

### Plastic Steel 5 min Putty



- 5-minute working time
- Cures to a tough, steel-filled material
- Can be machined, drilled, tapped, or sanded
- Fast-curing, steel-filled epoxy for emergency repairs at temperatures as low as 40°F

Item #	Description	STDP
269-10240	1 lb Plastic Steel 5 min Putty (SF) Kit	6 ea

### Stainless Steel Putty



- Non-rusting
- 58-minute working time
- Bonds to ferrous and non-ferrous metals
- Stainless steel-filled epoxy putty for patching, repairing, and rebuilding stainless steel food processing equipment

Item #	Description	STDP
269-10270	1 lb Stainless Steel Putty (ST) Kit	6 ea

### Aluminum Putty



- 60-minute working time
- Bonds to aluminum and many other metals
- Fills porosity in aluminum castings
- Can be machined drilled or tapped
- Aluminum-filled epoxy putty for dependable non-rusting repairs to aluminum castings, machinery, and equipment

Item #	Description	STDP
269-10610	1 lb Aluminum Putty (F) Kit	6 ea

### Aluminum Liquid



- 75-minute working time
- Can be machined, drilled, or tapped
- Aluminum-filled pourable epoxy for making molds, patterns, and holding fixtures
- Low viscosity provides accurate reproduction of mold details and of delicate or intricate parts

Item #	Description	STDP
269-10710	1 lb Aluminum Liquid (F-2) Kit	6 ea

### Titanium Putty



- Excellent temperature resistance (350°F)
- High compressive strength (15,200 PSI)
- Resistance to chemicals and most acids, bases, solvents, and alkalis
- Non-rusting titanium-reinforced epoxy engineered for making repairs to machinery and equipment
- Can be precision machined

Item #	Description	STDP
269-10760	1 lb Titanium Putty Kit	6 ea

### Wear Guard High Load



- 30-minute working time
- Handles particulate greater than 1/8
- Operational temperature resistance to 300°F
- Trowels onto overhead or vertical surfaces without sagging
- Alumina ceramic bead-filled epoxy system with outstanding abrasion resistance

Item #	Description	STDP
269-11490	30 lb Pail Wear Guard High Load	1 ea

### Zip Patch



- Easy-to-use waterproof adhesive patch kit
- Hardens to a tough, durable waterproof finish in minutes
- Makes permanent, waterproof field repairs to pipes, tanks, and containers
- Excellent adhesion to iron, steel, stainless steel, titanium, fiberglass, aluminum, wood, ceramics, composites, acrylics, PVC, and most other plastics

Item #	Description	STDP
269-11500	4" x 9" Zip Patch	6 ea

### Brushable Ceramic



- 40-minute working time
- When applied in a 15-20 mil coating, this low-viscosity, alumina-filled, brushable epoxy compound provides a smooth, protective barrier against wear, abrasion, corrosion, erosion, and chemical attack

Item #	Description	STDP
269-11760	2 lb Brushable Ceramic Kit- Red	6 ea



### Brushable Ceramic



- 40-minute working time
- When applied in a 15-20 mil coating, this low-viscosity, alumina-filled, brushable epoxy compound provides a smooth, protective barrier against wear, abrasion, corrosion, erosion, and chemical attack

Item #	Description	STDP
269-11765	2 lb Brushable Ceramic Kit - Blue	6 ea

### 5 Min Epoxy



- 100% reactive, no solvents
- Mixes in seconds, dries in 15 min
- Reaches functional strength in 1 hr
- Forms a clear, hard bond self-leveling liquid in minutes
- Bonds rigid, durable substrates, including glass, metal, ceramics, concrete and wood

Item #	Description	STDP
269-14200	15 oz 5 Min Epoxy - Clear	6 ea

### 5 Min Epoxy Gels



- **Working Time:** 4 - 7 min
- **Fixture Time:** 10 - 15 min
- **Gap Fill:** 0.01" - 0.05"
- High tensile strength (2,500 PSI)
- Thixotropic, nonmigrating gel adhesive
- Fast curing for bond tags on machinery and equipment

Item #	Description	STDP
269-14240	25 ml Dual Syringe Tube 5 Min Epoxy Gel	24 ea

### 5 Min Epoxy



- 100% reactive, no solvents
- Mixes in seconds, dries in 15 min
- Reaches functional strength in 1 hr
- Forms a clear, hard bond self-leveling liquid in minutes
- Bonds rigid, durable substrates, including glass, metal, ceramics, concrete and wood

Item #	Description	STDP
269-14250	25 ml Dev-Tube 5 min Epoxy - Clear	24 ea

### 2 Ton Epoxy



- **Working Time:** 8 - 12 min
- **Fixture Time:** 30 - 35 min
- Extremely strong, water-resistant epoxy adhesive
- Forms a powerful bond with ferrous and non-ferrous metals, ceramics wood, concrete, or glass in any combination

Item #	Description	STDP
269-14310	25 ml Dev-Tube 2 ton Epoxy - Clear	24 ea

### Silite Silicone RTV - Red



- Electrically insulating
- Bonds to different substrates
- Special silicone resin based adhesive/sealant
- For sealing, jointing, bonding and making gaskets

Item #	Description	STDP
269-17130	10.3 oz Cartridge Silite Silicone RTV - Red	12 ea

### Silite Silicone RTV - White



- Electrically insulating
- Bonds to different substrates
- Special silicone resin based adhesive/sealant
- For sealing, jointing, bonding and making gaskets

Item #	Description	STDP
269-17140	10.3 oz Cartridge Silite Silicone RTV - White	12 ea

### Silite Silicone RTV - Clear



- Electrically insulating
- Bonds to different substrates
- Special silicone resin based adhesive/sealant
- For sealing, jointing, bonding and making gaskets

Item #	Description	STDP
269-17150	10.3 oz Cartridge Silite Silicone RTV - Clear	12 ea



### MA300 Methacrylate Adhesive



- Working time: 3 - 6 min
- Reaches approx. 500 psi in 12 min and 1000 psi in 15 min at 74°F
- Two-part methacrylate adhesive
- For structural bonding of composite, thermoplastic, and metal assemblies

Item #	Description	STDP
269-14300	50 ml MA300 Methacrylate Adhesive - Cream	24 ea



### 1/2" VSR Drill



- 360° side handle
- Two-finger trigger
- Metal gear housing
- Helical-cut steel, heat-treated steel gears

Item #	Description	STDP
041-DW235G	1/2" 0-850 RPM VSR Drill 3 wire plug 7.8 amp	1 ea

### 1/2" VSR Drill



- 10 amp motor
- Metal-gear housing
- Soft grip handle and two-finger trigger
- 360° locking side handle with soft grip
- 0-1250 RPM, variable speed reversing switch

Item #	Description	STDP
041-DWD210G	1/2" VS Corded Drill 10 Amp	1 ea

### 1/2" Hammerdrill Kit



- High/low gear
- 7.8 Amp motor
- Variable speed
- Two-finger trigger
- Dual mode: hammerdrill/drill
- 360° side handle with depth rod

Item #	Description	STDP
041-DW505K	1/2" VSR Hammerdrill 7.8 amp Kit	1 ea



### 20V Max Compact Brushless Drill/Driver



- Includes: (1) Brushless Drill/Driver, (2) Li-Ion Batteries, (1) Charger, (1) Kit Bag
- Ergonomic comfort grip handle
- LED light with 20-second trigger release delay

Item #	Description	STDP
041-DCD777C2	20V Max Compact Brushless Drill/Driver Kit	1 ea

### 20V Max Drill/Driver Kit



- Ergonomic handle
- 1/2" ratcheting chuck
- Compact, lightweight design
- High-speed transmission
- 2 speeds (0-600 & 0-2,000 rpm)

Item #	Description	STDP
041-DCD780C2	20V Max Li-Ion Compact Drill Driver Kit	1 ea

### 20V Max Brushless Drill/Driver Kit



- 3-Mode LED
- 3-speed transmission
- 57% more run time with brushless motor vs brushed
- Heavy-duty 1/2" ratcheting nitro-carburized metal chuck

Item #	Description	STDP
041-DCD991P2	20V MAX XR Lithium Ion Brushless Drill/Driver Kit	1 ea

### 20V Max XR 1/2" Hammer Drill/Driver Kit



- Includes:
- 20V MAX\* XR Lithium Ion Brushless Hammerdrill
  - (2) DCB205 - 20V MAX\* XR® High Capacity Li-Ion Batteries (5.0Ah)
  - Charger, Belt Hook, 360° side handle, Kitbox

Item #	Description	STDP
041-DCD996P2	20V Max XR Cordless 1/2" Hammer Drill/Driver Kit	1 ea

### 20V Max 1/2" Drill/Driver Kit



- Includes:
- (1) DCD708 20V MAX\* Brushless Compact 1/2 in. Drill/Driver
  - (2) 20V MAX\* Lithium Ion Batteries
  - (1) DCB107 Charger, (1) Carrying Bag, (1) Belt Clip

Item #	Description	STDP
041-DCD708C2	20V Max 1/2" Drill/Driver Kit	1 ea

### 20V Max Drill/Driver and Impact Kit



- Includes:
- (1) DCD777 20V MAX\* Compact Brushless Drill/Driver
  - (1) DCF787 20V MAX\* Compact Brushless 1/4" Impact Driver
  - (2) 20V MAX\* Li-Ion Battery Packs, (1) Charger, (1) Kit Bag

Item #	Description	STDP
041-DCK277C2	20V Max Drill/Driver and Impact Kit	1 ea

### Pilot Point Drill Bit Set



- No-Spin shank
- Tapered web provides greater durability to reduce breaking
- Size markings are located above the shank
- Pilot Point® Tip starts on contact for clean, accurate holes and reduces lock-up on breakthrough

Item #	Description	STDP
041-DW1969	29 pc Pilot Point Drill Bit Set	3 ea

### Titanium Pilot Point Drill Bit Set



- No-Spin shank eliminates the frustration of bit spinning in the chuck
- Tapered web provides greater durability to reduce breaking
- Size markings are located above the shank to prevent wearing away
- Pilot Point® Tip starts on contact for clean, accurate holes and reduces lock-up on breakthrough

Item #	Description	STDP
041-DW1369	29 pc Titanium Pilot Point Drill Bit Set	3 ea

### Nut Driver



- Patented geometry reduces rounding of the hex
- Advanced hardening process provides maximum durability
- Extra-strength magnet for superior bit retention

Item #	Description	STDP
041-DW2219	5/16" Nut Driver	5 ea

### Screwdriving Set



- (20) - 1" Phillips Bits
- (8) - 1" Square Bits
- (4) - 1" Slotted Bits
- (2) - Nut Drivers
- (1) - Magnetic Drive Guide
- (2) - 2" Power Bits

Item #	Description	STDP
041-DW2176	37 pc Screwdriving Set	1 ea

### 8V Max Gyroscopic Screwdriver Kit



- Includes: 1 hr charger, (2) 8V MAX\* compact batteries, Kit Bag
- Motion activation variable speed & reversing control
- Motion activated variable speed 0-430 RPM
- 1/4" hex allows for quick screwdriver bit change & holds 1" bit tips
- 8V MAX battery pack charges in 1 hr

Item #	Description	STDP
041-DCF680N2	8V Max Gyroscopic Screwdriver Kit	1 kit

### 3/4" Impact Wrench



- 3/4" detent pin anvil
- Forward/reverse rocker switch
- 345 ft-lbs of max fastening torque
- Soft grip handle for increased comfort

Item #	Description	STDP
041-DW294	3/4" Impact Wrench w/Detent Pin Anvil	1 ea



### 20V Max High Torque 3/4" Impact Wrench



- Includes: (1) DCF897 Impact Wrench, (2) DCB205 - 5.0 Ah batteries, (1) Multi voltage charger
- Up to 700 ft-lbs of max torque
- Multi-speed control: (0-400/ 1,200/ 1,900 RPM)
- 3/4" hog ring with retention pin anvil
- LED light with 20 second delay

Item #	Description	STDP
041-DCF897P2	20V Max High Torque 3/4" Impact Wrench	1 ea

### 20V Max XR 1/2" Impact Wrench



- Up to 700 ft-lbs of max torque
- Multi-speed control: (0-400 / 1,200 / 1,900 RPM)
- 1/2" Anvil with detent pin
- LED light with 20-second delay

Item #	Description	STDP
041-DCF899B	20V Max XR 1/2" Impact Wrench	1 ea

### 20V Max 1/2" Impact Wrench Kit



- 1/2" Anvil with detent pin
- LED light with 20-second delay
- Up to 700 ft-lbs of max torque
- 1200 ft-lbs of max breakaway torque
- Multi-speed control (0-400/ 1,200/ 1,900 RPM)

Item #	Description	STDP
041-DCF899P1	20v Max XR Brushless High Torque 1/2" Impact Kit	1 ea

### 20V MAX Impact Wrench Kit



- Includes: (1) 20-Volt 3/8" impact wrench, (1) 20-Volt lithium-ion charger, (2) 20-Volt XR lithium-ion batteries, (1) carrying case
- Variable-speed trigger delivers up to 2300 RPM
- Batteries have built-in fuel gauge

Item #	Description	STDP
041-DCF883M2	20V Max 3/8" Hog Ring Impact Wrench Combo Kit	1 ea

### 20V MAX Impact Driver Kit



- 1/4" hex chuck accepts 1" bit tips
- Belt hook included for portability
- 3 LED lights with 20-second delay

Item #	Description	STDP
041-DCF885C2	20V 1/4" Cordless Impact Driver Max Lith-Ion Kit	1 ea

### 20V MAX XR Impact Driver Kit



- Brushless motor
- 3-speed settings
- XR® Li-Ion batteries
- 3 LEDs with 20-second delay
- 1/4" hex chuck with easy grip sleeve

Item #	Description	STDP
041-DCF887D2	20V Max XR 1/4" Imp Drv 3 Speed Kit	1 ea

### 20V MAX XR Impact Driver Kit



- 1/2" Anvil with detent pin
- LED light with 20-second delay
- Multi-speed control: (0-400/ 1,200/ 1,900 RPM)

Item #	Description	STDP
041-DCF899P2	20V Max XR 1/2" Impact High Torque Kit	1 ea

### 20V MAX Drill Driver/Impact Driver Combo Kit



- Includes:
- (1) DCD771 20V MAX\* 1/2" Drill/Driver
  - (1) DCF885 1/4" Impact Driver
  - (2) 20V MAX\* Lithium Ion 1.3 Ah Battery Packs
  - (1) 20V MAX\* charger, (1) Contractor bag

Item #	Description	STDP
041-DCK240C2	20V 1/2" Max Drill Driver/Impact Driver Combo Kit	1 ea

### 20V Max 1/2" Impact Wrench Kit



- Includes:
- (1) 1/2" Impact Wrench Kit
  - (2) DCB204: 20V\* MAX XR Premium Li-Ion Batteries (4.0 Ah)
  - (1) Fast Charger, (1) Kit Bag

Item #	Description	STDP
041-DCF889HM2	20V Max 1/2" Impact Wrench Kit	1 ea

### 20V Max Drill/Driver & Impact Driver Combo Kit



- Includes:
- (1) DCD780 1/2" Drill/Driver
  - (1) DCF885 1/4" Impact Driver
  - (2) 20V MAX Battery Packs
  - (1) Battery Charger
  - (2) Belt Hooks, (1) Contractor Bag

Item #	Description	STDP
041-DCK280C2	1/2" 20V Max Drill/Driver & Impact Driver Combo Kit	1 ea

### 21 pc Titanium Drill Bit Set



- Titanium Coating for Longer Life
- Patented Pilot Point Tip Starts on Contact

Item #	Description	STDP
041-DW1361	21 pc Titanium Pilot Pt Drill Bit Set	1 ea

### 14 pc Pilot Point Cobalt Drill Bit Set



- Drill Bits: (2) 1/16", 5/64", 3/32", 7/64", (2) 1/8", 9/64", 5/32", 3/16", 7/32", 1/4", 5/16", 3/8"
- PILOT POINT® bit tip starts on contact for clean, accurate holes
- Industrial strength cobalt

Item #	Description	STDP
041-DWA1240	14 pc Pilot Point Cobalt Drill Bit Set 1/16-3/8"	1 ea



### Impact Ready Nut Drivers



- Recessed Corners
- Industrial strength magnet
- Use in Impact Drivers and Wrenches

Item #	Description	STDP
041-DW2235IR	5 pc Impact Nut Runner Set Magnetized	1 ea

### 18V XRP Battery Combo Pack



- Powers entire DEWALT® line of 18V tools
- (2) High capacity XRP™ battery has 25% more run-time than standard NiCAD batteries

Item #	Description	STDP
041-DC9096-2	18V XRP Battery Combo Pack	1 ea

### 20V Max Battery Combo Pack



- 3-LED fuel gauge system
- No memory and virtually no self-discharge

Item #	Description	STDP
041-DCB204-2	20V Max 4.0 AH LI-ION Battery 2-pk	1 ea

### 20V Max XR Lithium Ion Battery Pack



- Premium XR® Lithium Ion pack
- 3-LED fuel gauge system
- No memory and virtually no self-discharge
- Weighs 1.42 lbs

Item #	Description	STDP
041-DCB204	20V Max XR Lithium Ion Battery Pack	1 ea

### 20V/60V Max Flexvolt Battery



- 6X runtime when used in a 20V MAX tools
- Compatible with all 20V MAX chargers
- Compatible with all 20V MAX, 60V MAX, and 120V MAX tools and products

Item #	Description	STDP
041-DCB609	20V/60V Max Flexvolt Battery	1 ea

### 18V-20V Battery Adapter



- Use with 20V MAX DEWALT charger
- 20V MAX batteries works in most 18V DEWALT tools

Item #	Description	STDP
041-DCA1820	18V-20V Battery Adapter	1 ea

### 12V Max-20V Max Battery Charger



- Charges battery in 90 mins or less
- Charges all DEWALT 12V - 20V MAX Batteries

Item #	Description	STDP
041-DCB115	12V-20V Battery Charger	1 ea

### 4-1/2" Angle Grinder



- Quick-Change™ wheel release
- 2-position removable side handle
- 7 amp AC/DC, 12,000 rpm motor
- One-Touch™ guard Hex wrench

Item #	Description	STDP
041-DWE4011	4-1/2" Grinder 7 Amp 12,000 RPM Slide Switch	1 ea

### 4-1/2" Angle Grinder



- 11 Amp AC/DC - 11,000 RPM
- Quick-Change™ Wheel Release
- Paddle switch with safety lock-off
- Top mounted spindle lock button
- One-Touch™ Guard

Item #	Description	STDP
041-DWE402	4-1/2" Angle Grinder 11amp w/paddle Switch	1 ea

### 4-1/2" Angle Grinder



- Dust Ejection System
- No Lock-On Paddle switch
- Quick-Change wheel release
- 11 Amp AC/DC - 11,000 RPM
- One-Touch Guard allows

Item #	Description	STDP
041-DWE402N	4-1/2" Paddle Switch Grinder - No Lock-On	1 ea

### 4-1/2" Angle Grinder



- 9 amp AC/DC
- 12,000 RPM motor
- 2-position, removable side handle
- Quick-Change™ wheel release

Item #	Description	STDP
041-DWE4120N	4.5" Angle Grinder w/Paddle Switch & No Lock-On	1 ea

### 5" Angle Grinder



- Adjustable guard
- Rear handle design
- External brush caps
- High power-to-weight ratio
- 12 amp AC/DC, 10,000 rpm motor

Item #	Description	STDP
041-DW831	5" 10,000 RPM Medium Angle Grinder	1 ea

### 5"/6" Brushless Angle Grinder



- 13 Amps
- No lock-on
- Rat tail with kickback brake
- Brushless motor requires no brush changes
- 2-stage trigger requires two actions to activate tool

Item #	Description	STDP
041-DWE43265N	5"/6" Brushless Angle Grinder	1 ea



### 5"/6" Angle Grinder



- Brushless motor requires no brush changes
- Brake stops wheel in 1 second or less on average
- The electronic Kickback Brake engages when a pinch, stall, or bind-up event is sensed
- POWER-LOSS RESET® - The ON/OFF trigger switch has a no-volt release function
- 2-stage trigger requires two actions to activate tool

Item #	Description	STDP
041-DWE43244N	5"/6" Angle Grinder	1 ea

### 7" Angle Grinder



- Adjustable guard
- Rear handle design
- Spindle lock button
- 13.0 Amp AC/DC, 8,000 rpm motor

Item #	Description	STDP
041-DW840	7" 8,000 RPM Medium Angle Grinder	1 ea

### 7" Angle Grinder



- Low-profile gearcase
- 2-position side handle
- Automatic turn-off brushes
- Epoxy coated field and armature
- High power 4 HP (8,500 rpm motor)

Item #	Description	STDP
041-DWE4517	7" Angle Grinder 4HP 8,000 RPM w/trigger Lock	1 ea

### 9" Angle Grinder



- High power 4.7 HP, 6,500 RPM motor
- Anti-vibe trigger handle
- Lightweight design (12.1 lbs)
- 9" grinding wheels
- 3-position side handle
- AC/DC power

Item #	Description	STDP
041-DWE4559N	9" Angle Grinder	1 ea

### 20V Max Grinder Tool Kit



- 8,000 rpm motor
- 2-position side handle
- (2) 5.0 amp hour batteries
- Quick-Change™ Wheel Release
- 2-finger trigger switch w/ lock-off button

Item #	Description	STDP
041-DCG412P2	20V MAX* Lithium Ion Grinder Tool Kit	1 ea

### 4-1/2" High Power Grinder



- 11,000 RPM Rating/13 Amp Motor
- Keyless adjustable guard
- Lock On paddle switch
- Vibration reducing side handle
- Quick-Change wheel release

Item #	Description	STDP
041-DWE43114	4-1/2" High Power Grinder - Lock-on Switch	1 ea

### 4-1/2" High Power Grinder



- 13 Amp - 11,000 RPM
- No Lock-on switch
- Dust Ejection System
- E-Clutch™

Item #	Description	STDP
041-DWE43115N	4-1/2" HP Trigger Grip Grinder - No Lock-On Switch	1 ea

### 6" High Power Grinder



- 13 Amp Motor, 9,000 RPM
- E-Clutch™
- Dust Ejection System

Item #	Description	STDP
041-DWE43144	6" Grinder 13 Amp 9,000 RPM - Lock-On Switch	1 ea

### Flexvolt 60V Max Grinder Kit



#### Includes:

- (1) DCG414 Grinder
- (2) DCB606 Batteries, Fast Charger, 4-1/2" Type 27 Wheel & Guard, 6" Type 27 Guard, Wrench, Flanges, Side Handle, Kitbag

Item #	Description	STDP
041-DCG418X2	Flexvolt 60V Grinder 2 Battery Kit	1 ea

### 1-1/2" Die Grinder



- Precision 1/4" collet
- 4.2 Amp, 25,000 RPM motor
- Paddle switch w/lock-on button
- AC/DC capacity

Item #	Description	STDP
041-DWE4887	1-1/2" Die Grinder - Lock-On Switch	1 ea

### 8" Bench Grinder



- 3/4 HP - 3,600 RPM
- 12-1/2" distance between wheels
- Rear exhaust ports in wheel guards
- Precision-machined aluminum tool rests
- Rugged cast iron base

Item #	Description	STDP
041-DW758	8" Bench Top Grinder	1 ea

### HP Metal Grinding Wheel



- 3 full sheets of fiberglass
- High performance aluminum oxide grain
- High grain concentration

Item #	Description	STDP
041-DW4514	4-1/2" x 1/4" x 7/8" HP Grinding Wheel	1 ea



### HP Metal Grinding Wheel



- High grain concentration
- Proprietary material mix
- 3 full sheets of fiberglass
- High performance aluminum oxide grain

Item #	Description	STDP
041-DW4523	4-1/2" x 1/4" x 5/8-11 T27 HP Grinding Wheel	10 ea

### HP Metal Grinding Wheel



- Arbor: 5/8"-11
- Diameter: 4-1/2"
- Grain: Aluminum Oxide
- Max RPM: 13300 RPM's
- 3 full sheets of fiberglass

Item #	Description	STDP
041-DW8435	4-1/2" x 1/8" x 5/8-11 T27 Pipeline Grinding Wheel	10 ea

### HP Metal Cutting Wheel



- Thin .045" wheel design
- 2 full sheets of fiberglass
- Proprietary Material Mix
- Proprietary aluminum oxide grain combination

Item #	Description	STDP
041-DW8062	4-1/2" X .045" X 7/8 T1 Cutting Abrasive Wheel	25 ea

### HP Metal Cutting Wheels



- Thin .045" wheel design for fast burr free cutting
- 2 Full sheets of fiberglass
- Proprietary aluminum oxide grain

Item #	Description	STDP
041-DW8725	6" x .040 x 7/8" A60T T1 Thin Cut-off Blade	25 ea

### 14" Chop Saw



- 15 amp / 5.5 HP motor
- QUICK-LOCK vise
- QUICK-CHANGE™ blade change system
- QUICK-FENCE™ is a 45°, adjustable fence
- Extra wide solid steel base, spindle lock, adjustable spark guard

Item #	Description	STDP
041-D28715	14" Abrasive Chop Saw 15AMP Quick-Change	1 ea

### Metal Port Saw Cut-Off Wheel



- Powered by aluminum oxide A24P grit
- 1 HP High Speed Rail Cutting Wheels
- 2 full sheets withstand extreme conditions

Item #	Description	STDP
041-DW8020	14" x 1/8" x 1" Metal Cut- Off Wheel	10 ea

### 14" Multi-Cutter Saw



- 15 amp - 4 HP motor
- Cuts ferrous and non-ferrous metals
- Carbide teeth deliver virtually burr-free cuts
- 45° adjustable Quick-Fence & Quick-Lock vise

Item #	Description	STDP
041-DW872	14" Multi-Cutter Saw	1 ea

### 14" Metal Cutting Chop Saw Wheel



- Proprietary material mix
- 2 full sheets of fiberglass
- High performance aluminum oxide grain
- High grain concentration for aggressive cutting action

Item #	Description	STDP
041-DW8001	14" x 7/64" Chop Saw Wheel 1" AH	10 ea

### 14" Metal Cutting Saw Blade



- 50% longer life
- Precise tip placement for longer life and accurate cuts
- Stiff plate design minimizes run-out and extends life

Item #	Description	STDP
041-DWA7747	14" x 66th Metal Carbide Cutting Blade	1 ea

### 20V Max Deep Cut Band Saw Kit



- 5" cutting capacity
- Integrated hang hook
- LED Work Light
- Variable speed
- Brushless motor

Item #	Description	STDP
041-DCS374P2	20V Max Deep Cut Band Saw Kit	1 ea

### Deep Cut Band Saw



- 10 amp motor
- LED sight light
- Variable speed dial
- 5" deep cut capacity

Item #	Description	STDP
041-DWM120	HD Variable Speed Deep Cut Portable Band Saw	1 ea

### Deep Cut Band Saw Kit



- 10 amp motor
- LED sight light
- Variable speed dial
- 5" deep cut capacity

Item #	Description	STDP
041-DWM120K	5" Deep Cut Band Saw 10 Speed	1 ea





### Bi Metal Portable Bandsaw Blade



- 8% cobalt content
- RC 65-67 tooth hardness
- Matrix II high speed steel edge

Item #	Description	STDP
041-DW3983	44-7/8" x 18 TPI Band Saw Standard Blade	3 pkg
041-DW3984	44-7/8" 24 TPI Band Saw Standard Blade	3 pkg

### Bi Metal Cordless Bandsaw Blades



- 8% Cobalt Content
- RC 65-67 Tooth Hardness
- Matrix II High Speed Steel Edge

Item #	Description	STDP
041-DW3983C	32-7/8"x18 TPI Mini-BSB F/cordless Bandsaw	3 pkg

### 20V Max Reciprocating Saw Kit



- Includes: (1) 20V MAX Reciprocating Saw, (1) 20V MAX XR Battery, (1) Battery Charger, (1) Kit Box
- 1-1/8" stroke length
- Variable speed trigger

Item #	Description	STDP
041-DCS380P1	20V MAX* Lithium Ion Reciprocating Saw Kit	1 ea

### 12 amp Reciprocating Saw



- 12 amp motor
- 4-position blade clamp
- Variable speed trigger
- Keyless, lever-action blade clamp
- 0-2,900 SPM and 1-1/8" stroke length

Item #	Description	STDP
041-DWE305	12A Corded Reciprocating Saw	1 ea

### 20V Max Reciprocating Saw



- 4-position blade clamp
- 1-1/8" stroke length
- Variable speed trigger with 0-3000 SPM
- Pivoting adjustable shoe
- Rubber overmolded comfort grip
- Double oil sealed shaft

Item #	Description	STDP
041-DCS380B	20V Max Reciprocating Saw	1 ea

### 8" 14 TPI Bi-Metal Saw Blade



- 5 each per pack
- 8" blade with 14 TPI
- Anti-stick coating
- Aggressive shank angle

Item #	Description	STDP
041-DW4809	8" 14TPI Reciprocating Saw Blade Bi-Metal	1 pkg

### 20V Max 6" Circular Saw



- 5150 RPM motor
- 6-1/2 in. carbide-tipped blade
- High strength and lightweight magnesium shoe
- Optimized rubber overmolded comfort grip
- 0 - 50° bevel capacity

Item #	Description	STDP
041-DCS391B	20V Max 6" Circular Saw	1 ea

### 20V Max 6-1/2" Circular Saw Kit



- Powerful 5150 RPM motor
- High strength & lightweight magnesium shoe
- Optimized rubber overmolded comfort grip
- 0 - 50° bevel capacity
- 6-1/2" carbide-tipped blade
- 20V MAX\* Lithium Ion 5.0 AH battery

Item #	Description	STDP
041-DCS391P1	20V Max 6-1/2" Circular Saw Kit	1 ea

### 60V Max Flexvolt Worm Drive Saw Kit



- Includes:
  - (1) Cordless worm drive style saw
  - (1) 20V MAX Fan Corded Fast Charger
  - (1) FLEXVOLT® 20V/60V MAX Battery
  - (1) FLEXVOLT® carbide tipped 7-1/4" circular saw blade
  - (1) Blade wrench, (1) Contractor bag

Item #	Description	STDP
041-DCS577X1	60V Max Flexvolt Worm Drive Saw Kit	1 ea

### Metal Cutting Saw Blade



- 50% longer life
- Precise tip placement for longer life and accurate cuts
- Stiff plate design minimizes run-out and extends life

Item #	Description	STDP
041-DWA7770	5-1/2" Metal Cutting Saw Blade	1 ea

### Laminate & Fiber Cement Saw Blade



- Synthetic Polycrystalline Diamond (PCD) teeth provide maximum life and durability
- 100X Longer Life vs. Carbide Tooth Blade

Item #	Description	STDP
041-DWA3193PCD	7-1/4" Laminate & Fiber Cement Saw Blade	1 ea

### 20V Max XR 12" Chainsaw



- Low kick back 12 in. bar and chain
- Compact, lightweight design (just 9 lbs. with battery)
- High-efficiency brushless motor
- Up to 90 cuts per charge on 4x4 pressure treated wood
- Tool-free chain tensioning and bar tightening knob
- Part of the 20V MAX\* system of tools

Item #	Description	STDP
041-DCCS620PI	20V Max XR 12" Chainsaw	1 ea



### 60V Max Flexvolt Chainsaw Kit



- Includes:**
- (1) DCCS670 Brushless Chainsaw
  - (1) 60V MAX\* 3Ah Battery, (1) Charger, (1) Hard bar cover

Item #	Description	STDP
041-DCCS670X1	60V Max Flexvolt Chainsaw Kit	1 ea

### 20V Max Jig Saw Kit



- Includes:**
- (1) DCS331 20V MAX\* Jig Saw
  - (1) DCB204 20V MAX\* Premium XR Li-Ion Battery (4.0Ah)
  - (1) Charger, (1) Blade, (1) Kit Box

Item #	Description	STDP
041-DCS331M1	20V Max Jig Saw Kit	1 ea

### 20V Max Grease Gun



- 10,000 max PSI
- Bright LED light
- High-volume pump
- Variable speed trigger
- 42" extra long and flexible hose
- Up to 16 cartridges per charge with a single DEWALT 20V MAX Battery

Item #	Description	STDP
041-DCGG571M1	20V Max Grease Gun Lithium-ion Kit	1 ea

### Galvanized Barbed Fencing Staples



- 9 Gauge
- 960 Staples
- Zinc-Aluminum Coating
- Barbed Staple with Adhesive Coating

Item #	Description	STDP
041-DFS9175B1G	1-3/4" Galvanized Barbed Fencing Staples	1 cs

### 60V Max Cordless Pipe Threader Kit



- Includes:**
- (1) FLEXVOLT® 60V MAX\* Pipe Threader
  - (1) Pipe Clamp, (2) FLEXVOLT® 20V/60V MAX\* 9.0 Ah Glass-Filled Nylon Batteries, (1) 20V/60V MAX\* Fast Charger, (1) Hard Carry Case, (1) Soft Bag

Item #	Description	STDP
041-DCE700X2	60V Max Cordless Pipe Threader Kit	1 ea

### 60V Max Flexvolt Axial Blower



- Includes:**
- (1) Brushless Handheld Axial Blower
  - (1) 60V MAX\* 3 Ah FLEXVOLT® Battery, (1) Charger

Item #	Description	STDP
041-DCBL772X1	60V Max Flexvolt Axial Blower	1 ea

### Trim Compressor



- .75 SCFM delivered @ 90 PSI pump
- 1.0 gallon tank and 135 max PSI
- Durable oil free pump
- Low 71 dBA allows for quieter operation
- Lightweight (24 lbs), thin (9.0") and compact design

Item #	Description	STDP
041-D55140	1 gal Trim Compressor	1 ea

### Trim Compressor



- 3.0 SCFM delivered @ 90 PSI pump
- 2.5 gallon tank and 200 max PSI
- Durable oil free pump
- Low 71.5\* dBA allows for quieter operation
- Lightweight (36 lbs), thin (12.5") and compact design

Item #	Description	STDP
041-DWFP55130	2.5 gal Trim Compressor	1 ea

### 60V Max Flexvolt Air Compressor Kit



- Brushless motor paired with a heavy duty oil-free pump
- One Turn regulator for fast, accurate pressure adjustments
- Lightweight and portable at only 21.5 lbs
- Heavy duty roll cage for jobsite application
- 79 dBA operational noise level
- 1.2 SCFM @ 90 PSI

Item #	Description	STDP
041-DCC2560T1	60V Max Flexvolt 2.5 gal Air Compressor Kit	1 ea

### 20V Max Corded/Cordless Air Inflator



- High-pressure inflation mode with automatic shutoff
- High-volume inflation and deflation modes
- LED light helps to provide illumination
- 3 power sources\* (\*20V MAX battery, 12V DC, or 110V AC)
- Heavy-duty rubber feet

Item #	Description	STDP
041-DCC020IB	20V Max Corded/Cordless Air Inflator	1 ea

### Combination Wrench Set



- Sizes: 1/4", 5/16", 3/8", 7/16", 1/2", 9/16", 5/8", 11/16"
- Lockable Stacking Cases
- Full Polish Chrome

Item #	Description	STDP
041-DWMT73809	8 pc Combination Wrench Set	1 ea



### Metric Combination Wrench Set



- Sizes (MM): 10, 11, 12, 13, 14, 15, 16, 17
- Lockable Stacking Cases
- Full Polish Chrome

Item #	Description	STDP
041-DWMT73810	8 pc Metric Combination Wrench Set	1 ea

### 1/4" & 3/8" Dr Socket Set



- 1/4" Dr Sockets: 5/32", 3/16", 7/32", 1/4", 9/32", 5/16", 3/8"
- 1/4" Dr Metric Sockets (MM): 5, 6, 7, 8, 9, 10, 11
- 3/8" Dr Sockets: 7/16", 1/2", 9/16", 5/8", 11/16", 3/4", 13/16", 7/8"
- 3/8" Dr Sockets (MM): 12, 13, 14, 15, 16, 17, 18, 19
- 3/8" Dr Ratchet, 3/8" Dr 3" Extension, 3/8" to 1/4" Dr Adaptor, 3/8" Dr Drill Adaptor

Item #	Description	STDP
041-DWMT73804	34 pc Socket Set	1 ea

### 1/4", 3/8" & 1/2" Dr Mechanics Tool Set



- 1/4" Dr 6pt Sockets: 5/32", 3/16", 7/32", 1/4", 9/32", 5/16", 11/32", 3/8", 7/16", 1/2", 9/16" Metric: 4, 5, 6, 7, 8, 9, 10, 11, 12, 13, 14
- 1/4" Dr 6pt Deep Sockets: 5/32", 3/16", 1/4", 9/32", 5/16", 11/32", 3/8", 7/16", 1/2" Metric: 4, 5, 6, 7, 8, 9, 10, 11, 12, 13, 14
- 3/8" Dr 6pt Sockets: 1/4", 5/16", 3/8", 7/16", 1/2", 9/16", 5/8", 11/16", 3/4", 13/16", 7/8" Metric: 10, 11, 12, 13, 14, 15, 16, 17, 18, 19, 21
- 3/8" Dr 6pt Deep Sockets: 1/4", 5/16", 3/8", 7/16", 1/2", 9/16", 5/8", 11/16", 3/4", 13/16", 7/8" Metric: 10, 11, 12, 13, 14, 15, 16, 17, 18, 19, 21
- 1/2" Dr 6pt Sockets: 7/16", 1/2", 9/16", 5/8", 11/16", 3/4", 13/16", 7/8", 15/16", 1" Metric: 13, 14, 15, 16, 17, 18, 19, 21, 22, 24
- 1/2" Dr 6pt Deep Sockets: 7/16", 1/2", 9/16", 5/8", 11/16", 3/4", 13/16", 7/8", 15/16", 1" Metric: 13, 14, 15, 16, 17, 18, 19, 21, 22, 24
- 3/8" Dr Hex Bit sockets: 5/32", 3/16", 1/4", 5/16", Metric: 4, 5, 6, 7, 8
- 3/8" Dr Torx Bit sockets: T10, T15, T20, T25, T27, T30, T40, T45
- 14pc standard hex key set, 14pc metric hex key set
- 1/4" Dr Extensions: 3", 6", 10", 3/8" Dr Extensions: 3", 6", 10", 1/2" Dr Extensions: 2.5", 5", 10", 1/4", 3/8", 1/2" Dr Ratchet, 1/4" x 3/8" Increasing Adapter, 1/4" Dr Universal Joint, 3/8" x 1/4" Reducing Adapter, 3/8" Universal Joint, 3/8" Dr Spark Plug Socket 5/8", 3/8" Dr Spark Plug Socket 3/4", 3/8" Dr Spark Plug Socket 13/16", 1/2" Dr Universal Joint, 1/2" to 3/8" Dr Adapter

Item #	Description	STDP
041-DWMT75049	192 pc Mechanics Tool Set	1 ea

### 1/4" & 3/8" Dr Mechanics Tool Set



- 1/4" Drive 6pt Sockets: 3/16", 7/32", 1/4", 9/32", 5/16", 11/32", 3/8", 7/16", 1/2", Metric: 5, 6, 7, 8, 9, 10, 11, 12, 13
- 1/4" Drive 6pt Deep Sockets: 5/16", 11/32", 3/8", 7/16", 1/2", Metric: 9, 10, 11, 12, 13
- 3/8" Drive 6pt Deep Sockets: 5/8", 11/16", 3/4", 13/16", 7/8", Metric: 16, 17, 18, 19
- Combination Wrench: 3/8", 7/16", 1/2", 9/16", 5/8", Metric: 10, 11, 13, 14, 15
- Nut driver bit: 5/32", 3/16", 7/32", 1/4", 9/32", 5/16", 11/32", 3/8", 7/16", 1/2", Metric: 4, 5, 6, 7, 8
- 14 pc standard hex key set, 14 pc metric hex key set
- 22 pc bit set with storage case
- 1/4" Drive 6" Extension, 1/4" in Drive Universal Joint
- 3/8" Drive 6" Extension, 3/8" Drive Universal Joint
- 1/4" x 3/8" Increasing Adapter, 3/8" x 1/4" Reducing Adapter, 3/8" Spark Plug Socket 5/8"
- 1/4", 3/8" Pear Head Ratchet, Vinyl grip multi driver

Item #	Description	STDP
041-DWMT73802	142 pc Mechanics Tool Set	1 ea

### 1/4", 3/8" & 1/2" Dr Mechanics Tool Set



- 1/4" Dr 6pt Sockets: 5/32", 3/16", 7/32", 1/4", 9/32", 5/16", 11/32", 3/8", 7/16", 1/2", Metric: 4, 4.5, 5, 5.5, 6, 7, 8, 9, 10, 11, 12, 13
- 1/4" Dr 6pt Deep Sockets: 5/16", 11/32", 3/8", 7/16", 1/2", Metric: 9, 10, 11, 12, 13
- 1/2" Dr 6pt Sockets: 1/2", 9/16", 5/8", 11/16", 3/4", 13/16", 7/8", 15/16", Metric: 12, 13, 14, 15, 17, 18, 19, 21
- 3/8" Dr 6pt Sockets: 5/16", 3/8", 7/16", 1/2", 9/16", 5/8", 11/16", 3/4", 13/16", 7/8", Metric: 10, 11, 12, 13, 14, 15, 16, 17, 18, 19
- 3/8" Dr 6pt Deep Sockets: 5/8", 11/16", 3/4", 13/16", 7/8", Metric: 15, 16, 17, 18, 19
- Nut Driver Bits: 5/32", 3/16", 7/32", 1/4", 9/32", 5/16", 11/32", 3/8", 7/16", 1/2", Metric: 4, 5, 6, 7, 8
- Combination Wrench: 5/16", 3/8", 7/16", 1/2", 9/16", 5/8", Metric: 10, 11, 12, 14, 15, 16
- 14 pc standard hex key set, 14 pc metric hex key set, 22 pc bit set with storage case
- 1/2" Dr 5" Extension, 1/4" & 3/8" Dr 6" Extension, 1/4" Dr, 1/2" Dr, 3/8" Dr Universal Joint
- 3/8" Dr Spark Plug Socket 5/8", 3/8" Dr Spark Plug Socket 3/4", 3/8" x 1/4" Reducing Adapter
- 1/4", 3/8", 1/2" Dr Ratchet, Vinyl grip multi driver

Item #	Description	STDP
041-DWMT73803	168 pc Mechanics Tool Set	1 ea

### Jab Saw



- Aggressive Tooth Design
- Cuts up to 50% faster than traditional tooth designs
- Multiple Material Usage for use on drywall, plastic and other building materials

Item #	Description	STDP
041-DWHT20540	6" Jab Saw	1 ea

### 20 Compartment Pro Organizer



- 20 Compartments
- Removable dividers for inner customization
- Heavy duty transparent Polycarbonate lid
- Side latches enable stacking to other units

Item #	Description	STDP
041-DWST14830	20 Compartment Pro Organizer	1 ea



### Modular Mobile Tower



- 3 pc. Tower
- Mobile storage unit, clear lid organizer, and long handle toolbox
- 7" durable wheels and a telescopic metal-plastic handle
- High-capacity storage volume due to unique opening of lid
- 2 large and 5 small removable storage cups

Item #	Description	STDP
041-DWST60404	3 pc Modular Mobile Tower	1 ea

### Toughsystem Tool Box



- Structural foam material gives robust structure to the case
- Includes screwdrivers and drills storage pockets & 4 deep large cups
- Integrated IP65 water seal
- Can stack product to other ToughSystem modules
- Side handles for carrying

Item #	Description	STDP
041-DWST08130	DS130 Toughsystem Tool Box	1 ea

### Toughsystem Mobile Storage



- Bi-material telescopic handle
- Side latches enable stacking additional modules on top
- IP65 integrated water seal
- Robust structural foam box with huge interior space
- Removable tray for quick access to tools that are most used
- Anti-rust metal latches
- Side handles for carrying

Item #	Description	STDP
041-DWST08250	DS450 Toughsystem Mobile Storage	1 ea

### Flip-Bin Organizer



- 12 removable bins for small parts
- Can connect to other PRO line organizers
- Locking mechanism on top
- Can be mounted on a wall

Item #	Description	STDP
041-DWST14121	Flip-Bin Organizer	1 ea

### Bluetooth Charger Radio



- Able to be powered by 20V MAX\* and FLEXVOLT® 20V/60V MAX\* batteries, as well as AC power cord
- 3 AMP charging
- Bluetooth connectivity up to 100'
- 2 Additional AC power outlets

Item #	Description	STDP
041-DCR025	Bluetooth Charger Radio	1 ea



### AAA Coppertop Battery



- Reliable, long-lasting batteries
- Duralock Power Technology
- Guaranteed for 10 years in storage

Item #	Description	STDP
165-MN2400	AAA Coppertop Battery	144 ea

### AA Coppertop Battery



- Reliable, long-lasting batteries
- Duralock Power Technology
- Guaranteed for 10 years in storage

Item #	Description	STDP
165-MN1500	AA Coppertop Battery	144 ea

### C Coppertop Battery



- Reliable, long-lasting batteries
- Duralock Power Technology
- Guaranteed for 10 years in storage

Item #	Description	STDP
165-MN1400	C Coppertop Battery	72 ea

### D Coppertop Battery



- Reliable, long-lasting batteries
- Duralock Power Technology
- Guaranteed for 10 years in storage

Item #	Description	STDP
165-MN1300	D Coppertop Battery	72 ea

### 9V Coppertop Battery



- Reliable, long-lasting batteries
- Duralock Power Technology
- Guaranteed for 10 years in storage

Item #	Description	STDP
165-MN1604	9V Coppertop Battery	72 ea

### 6V Lantern Coppertop Battery



- Reliable, long-lasting batteries
- Duralock Power Technology
- Guaranteed for 10 years in storage

Item #	Description	STDP
165-MN908	6V Coppertop Lantern Battery	6 ea

### AAA Procell Battery



- Economically packaged in bulk
- Individually date-coded
- For professional & industrial applications

Item #	Description	STDP
165-PC2400	AAA Procell Battery	144 ea

### AA Procell Battery



- Economically packaged in bulk
- Individually date-coded
- For professional & industrial applications

Item #	Description	STDP
165-PC1500	AA Procell Battery	144 ea

### C Procell Battery



- Economically packaged in bulk
- Individually date-coded
- For professional & industrial applications

Item #	Description	STDP
165-PC1400	C Procell Battery	72 ea

# DURACELL®

## D Procell Battery



- Economically packaged in bulk
- Individually date-coded
- For professional & industrial applications

Item #	Description	STDP
165-PC1300	D Procell Battery	72 ea

## 9V Procell Battery

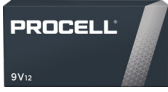

- Economically packaged in bulk
- Individually date-coded
- For professional & industrial applications

Item #	Description	STDP
165-PC1604	9V Procell Battery	72 ea

## 2032 3V Lithium Coin Battery



- 3V Lithium
- DuraLock Power Preserve Technology

Item #	Description	STDP
165-DL2032BPK	2032 3V Lithium Coin Battery	6 ea

## AAAA Ultra Battery



- Special alkaline batteries that last up to 50% longer
- Guaranteed for 10 years in storage

Item #	Description	STDP
165-MX2500	2pk Ultra AAAA Battery	2 ea

# DuraMark

## DuraMark ChalkShot



- 250+ shots per can
- Marks all surfaces
- High Viz green
- Non-permanent pigment
- Wipes off easily if mark needs to be moved
- 30 per display

Item #	Description	STDP
204-76701D	30 pc Hi Viz Green Chalk Shot	1 ea

# DuraWheel™

## DuraWheel Measuring Wheel



- DW-Pro
- Trigger operated brake
- Folds for easy carrying
- Wide stance folding kickstand
- Counter reset button on the pistol grip

Item #	Description	STDP
204-68901	12.5" Dia. Measuring Wheel Feet/10ths	1 ea

# DYKEM®

## Texpen Marker



- Stainless steel-ball valve action tip
- Writes at all angles including upside down
- Writes through oil, grease and underwater
- Write sharp, defined, bright marks on any surface

Item #	Description	STDP
087-16033	Texpen Black Medium Tip	12 ea
087-16060	Texpen Yellow Fine Tip	12 ea
087-16063	Texpen Yellow Medium Tip	12 ea
087-16080	Texpen White Fine Tip	12 ea
087-16083	Texpen White Medium Tip	12 ea
087-16103	Texpen Orange Medium Tip	12 ea

## Dalo Marker



- **Drying time:** 25-35 mins
- Stainless steel-ball valve action tip
- Writes at all angles including upside down
- Writes through oil, grease and underwater
- Write sharp, defined, bright marks on any surface

Item #	Description	STDP
087-26013	Dalo Blue Medium Tip	6 ea
087-26023	Dalo Red Medium Tip	6 ea
087-26033	Dalo Black Medium Tip	6 ea
087-26043	Dalo Green Medium Tip	6 ea
087-26063	Dalo Yellow Medium Tip	6 ea
087-26083	Dalo White Medium Tip	6 ea

## Brite-Mark Medium Tip Marker



- **Drying Time:** 25 - 35 seconds
- Bullet tips are replaceable
- Heavy duty aluminum body
- Formula is not xylene-based
- Mechanisms prevent paint in barrel from drying with the cap off

Item #	Description	STDP
087-84001	BRITE-MARK Medium Tip Valve Action - Blue	12 ea
087-84002	BRITE-MARK Medium Tip Valve Action - Black	12 ea
087-84003	BRITE-MARK Medium Tip Valve Action - White	12 ea
087-84004	BRITE-MARK Medium Tip Valve Action - Yellow	12 ea
087-84005	BRITE-MARK Medium Tip Valve Action - Orange	12 ea
087-84006	BRITE-MARK Medium Tip Valve Action - Red	12 ea
087-84007	BRITE-MARK Medium Tip Valve Action - Green	12 ea
087-84050	BRITE-MARK Medium Tip Valve Action - Silver	12 ea
087-84051	BRITE-MARK Medium Tip Valve Action - Gold	12 ea

## BRITE-MARK 40 Paint Marker - Valve Action



- Quick drying, oil based, UV resistant paint
- Valve action mechanism prevents paint in barrel from drying when the cap is left off
- Bullet tips are replaceable
- Heavy duty aluminum body with large paint capacity
- Marks on metal, rubber, plastic, glass, concrete, leather, stone, wood, vinyl and more

Item #	Description	STDP
087-40006	BRITE-MARK 40 Paint Marker - Yellow	12 ea
087-40008	BRITE-MARK 40 Paint Marker - White	12 ea



### Cross Check Indicator Paste



- Tamper Proof Torque Mark
- Safe for most surfaces
- Highly visible
- Excellent adhesion
- Visually detects loose nuts & bolts

Item #	Description	STDP
087-83317	1 oz Tube Cross Check Indicator Paste - Yellow	24 ea

### Cross Check Indicator Paste



- Tamper Proof Torque Mark
- Safe for most surfaces
- Highly visible
- Excellent adhesion
- Visually detects loose nuts & bolts

Item #	Description	STDP
087-83314	1 oz Tube Cross Check Indicator Paste - Orange	24 ea

### Cross Check Indicator Paste



- Tamper Proof Torque Mark
- Safe for most surfaces
- Highly visible
- Excellent adhesion
- Visually detects loose nuts & bolts

Item #	Description	STDP
087-83315	1 oz Tube Cross Check Indicator Paste - Green	24 ea

### Cross Check Indicator Paste



- Tamper Proof Torque Mark
- Safe for most surfaces
- Highly visible
- Excellent adhesion
- Visually detects loose nuts & bolts

Item #	Description	STDP
087-83318	1 oz Tube Cross Check Indicator Paste - Blue	24 ea

### Steel Blue Layout Fluid



- Toluene free
- Dries in minutes
- Reduces eye strain
- Prevents glare with a uniform, deep color
- Provides a thin blue film without cracking or chipping

Item #	Description	STDP
087-80000	16 oz STEEL BLUE Layout Fluid	12 ea



### LIQUID ALIVE Odor Digester



- Stain remover
- Biodegradable
- Neutralizes offensive odors
- Non-toxic to animals and humans
- Dissolves grease, dirt and oil based stains

Item #	Description	STDP
087-33601	1 gal LIQUID ALIVE Odor Digester	4 ea

### LIQUID ALIVE Enzyme Producing Bacteria



- Safe, non-toxic, non-acid, and non-alkaline
- Drain Maintenance with Instant Odor Control
- Can also be used for carpet deodorizing and spot cleaning
- Highly resistant to disinfectants, detergents, sanitizers, and free chlorine
- Digests and liquifies organic waste, grease, and food by-products
- Dilutable

Item #	Description	STDP
087-23301	1 gal LIQUID ALIVE Enzyme Producing Bacteria	4 ea

### Wasp and Hornet Killer



- Sprays up to 20 ft
- Instant knockdown
- Kills wasps, hornets, yellow jackets and bees
- Kills nest and insects with residual action

Item #	Description	STDP
087-18320	20 oz The END Wasp and Hornet Killer	12 ea

### Scrubs in a Bucket



- NO SOAP! NO WATER! NO PROBLEM!
- Clean, citrus fragrance
- No sticky residue
- 10" x 12" Towels
- 30 Towels per container

Item #	Description	STDP
087-42230	Scrubs-in-a-Bucket 30/bucket	6 ea

### Scrubs in a Bucket



- NO SOAP! NO WATER! NO PROBLEM!
- Clean, citrus fragrance
- 10" x 12" Towels
- 72 Towels per container

Item #	Description	STDP
087-42272	Scrubs-in-a-Bucket	6 ea

### Insect Shield Wipes



- Non-greasy
- 30% DEET
- Lasts up to 6 hours
- Waterproof formula
- Protects from insects with the west Nile virus

Item #	Description	STDP
087-91401	Insect Shield Repellent Towels	100 ea

### Scrubs Hand Sanitizer Wipes



- Dissolves contaminated biofilm
- Wipes provide a rapid kill in seconds
- Can be used where soap and water are not available
- Kills 99.9% of Germs
- Kills, absorbs and removes disease causing germs and bacteria

Item #	Description	STDP
087-90985	Antimicrobial Scrubs Hand Sanitizer Wipe	6 ea

# EASYHEAT®

## Heating Cable w/Thermostat



- Turns on below 38°F, Shuts off above 45°F
- Prevents pipe freeze-ups
- Fits pipes up to 1.5" in diameter
- Includes heating cable, grounded plug, built in thermostat

Item #	Description	STDP
140-AHB-013A	3' 120v Heating Cable w/Thermostat 21Watts	5 ea
140-AHB-016A	6' 120v Heating Cable w/Thermostat 42 Watts	5 ea
140-AHB-019A	9' 120v Heating Cable w/Thermostat 63 Watts	5 ea
140-AHB-112A	12' 120v Heating Cable w/Thermostat 84 Watts	5 ea
140-AHB-115A	15' 120v Heating Cable w/Thermostat 105 Watts	5 ea
140-AHB-118	18' 120v Heating Cable w/Thermostat 126 Watts	5 ea
140-AHB-124	24' 120v Heating Cable w/Thermostat 168 Watts	5 ea
140-AHB-130	30' 120v Heating Cable w/Thermostat 211 Watts	5 ea
140-AHB-140	40' 120v Heating Cable w/Thermostat 280 Watts	5 ea
140-AHB-160	60' 120v Heating Cable w/Thermostat 420 Watts	5 ea
140-AHB-180	80' 120v Heating Cable w/Thermostat 560 Watts	5 ea

## Pre-Set Thermostat



- Shuts off at -50°F
- For dry location use only
- Automatically turns on 35°F or less
- Thermostatically controlled pipe heating system

Item #	Description	STDP
140-EH38	120V 15 amp Freeze Free Pre-Set Thermostat	10 ea

## Freeze Free Pipe Cable



- 300' Reel for pipe heat cable storage
- Self regulating pipe heating system
- Cut-to-length Freeze Free cables
- 3 watt per foot cable

Item #	Description	STDP
140-2102	100' Freeze Free Self-Regulating Pipe Heat Cable	1 reel
140-2302	300' Freeze Free Self-Regulating Pipe Heat Cable	1 reel

## Freeze Free Connection End Kit



- Freeze free
- Self regulating
- Connection kit
- Poly bag package
- Cut-to-length cable

Item #	Description	STDP
140-10803	120V Freeze Free Connection End Kit	1 ea

## Fiberglass Insulation Roll



- Can be used with heat tape
- For wrapping steel or PVC pipe
- Stops cold water pipes from sweating
- Prevents heat loss from hot water pipes

Item #	Description	STDP
140-11107966	6" x 25' Fiberglass Insulation Roll	1 roll
140-7264591	3" x 25' Fiberglass Insulation Roll	1 roll

# Ekliind®

## Short Hex-L Key Set



- Sizes: .050", 1/16", 5/64", 3/32", 7/64", 1/8", 9/64", 5/32", 3/16", 7/32", 1/4", 5/16", & 3/8"

Item #	Description	STDP
148-10113	13 pc Short Hex-L Key Set	6 ea

## Short Hex-L Key Set



- Sizes: .028", .035", .050", 1/16", 5/64", 3/32", 7/64", 1/8", 9/64", 5/32", 3/16", 7/32", 1/4", 5/16", 3/8"

Item #	Description	STDP
148-10115	15 pc Short Hex-L Key Set	1 ea

## Short Hex-L Key Set



- Sizes: .028", .035", .050", 1/16", 5/64", 3/32", 7/64", 1/8", 9/64", 5/32", 3/16", 7/32", 1/4", 5/16", 3/8", 1/2", 9/16", 5/8"

Item #	Description	STDP
148-10118	18 pc Short Hex-L Key Set	1 ea

## Short Hex-L Key Set - Combo



### Includes:

- Ekliind 10113 and 10509 sets
- 13 pc Short Hex-L Key Set (Sizes: .050 - 3/8")
- 9 pc Short Hex-L Key Set (Sizes: 1.5 - 10mm)

Item #	Description	STDP
148-10122	22 pc Combo Short Hex-L Key Set	6 ea

## Short Hex-L Key Set



- Sizes: .028", .035", .050", 1/16", 5/64", 3/32", 7/64", 1/8", 9/64", 5/32", 3/16", 7/32", 1/4", 5/16", 3/8"

Item #	Description	STDP
148-69215	15 pc Short Hex-L Key Set	6 ea

## Short Hex-L Key Set - Metric



- Sizes (MM): 0.7, 0.9, 1.3, 1.5, 2, 2.5, 3, 4, 5, 6, 8, 10, 12, 14, 17

Item #	Description	STDP
148-10515	15 pc Short Hex-L Key Set	1 ea



### Long Hex-L Key Set



- Sizes: .050", 1/16", 5/64", 3/32", 7/64", 1/8", 9/64", 5/32", 3/16", 7/32", 1/4", 5/16", 3/8"

Item #	Description	STDP
148-10213	13 pc Long Hex-L Key Set	6 ea

### Long Hex-L Key Set



- Sizes: .050", 1/16", 5/64", 3/32", 7/64", 1/8", 9/64", 5/32", 3/16", 7/32", 1/4", 5/16", 3/8", 1/2"

Item #	Description	STDP
148-10214	14 pc Long Hex-L Key Set	1 ea

### Long Hex-L Key Set



- Sizes: .035", .050", 1/16", 5/64", 3/32", 7/64", 1/8", 9/64", 5/32", 3/16", 7/32", 1/4", 5/16", 3/8", 1/2", 9/16", 5/8"

Item #	Description	STDP
148-10217	17 pc Long Hex-L Key Set	1 ea

### Long Hex-L Key Set - Combo



- Sizes: .050", 1/16", 5/64", 3/32", 7/64", 1/8", 9/64", 5/32", 3/16", 7/32", 1/4", 5/16", 3/8"
- Sizes (MM): 1.5, 2, 2.5, 3, 4, 5, 6, 8, 10

Item #	Description	STDP
148-10222	22 pc Combo Long Hex-L Key Set	1 ea

### Long Hex-L Key Set - Metric



- Sizes (MM): 1.5, 2, 2.5, 3, 4, 5, 6, 8, 10, 12

Item #	Description	STDP
148-10610	10 pc Long Hex-L Key Set	1 ea

### Long Hex-L Key Set - Metric



- Sizes (MM): 0.9, 1.3, 1.5, 2, 2.5, 3, 4, 5, 6, 8, 10, 12, 14, & 17

Item #	Description	STDP
148-10614	14 pc Long Hex-L Key Set	1 ea

### Ball Hex-L Key Set



- Sizes: .050", 1/16", 5/64", 3/32", 7/64", 1/8", 9/64", 5/32", 3/16", 7/32", 1/4"

Item #	Description	STDP
148-13211	11 pc Ball Hex-L Key Set	6 ea

### Ball Hex-L Key Set



- Sizes: .050", 1/16", 5/64", 3/32", 7/64", 1/8", 9/64", 5/32", 3/16", 7/32", 1/4", & 5/16"

Item #	Description	STDP
148-13212	12 pc Ball Hex-L Key Set	6 ea

### Ball Hex-L Key Set



- Sizes: .050", 1/16", 5/64", 3/32", 7/64", 1/8", 9/64", 5/32", 3/16", 7/32", 1/4", 5/16", 3/8"

Item #	Description	STDP
148-13213	13 pc Ball Hex-L Key Set	6 ea

### Ball Hex-L Key Set - Combo



- Sizes: .050", 1/16", 5/64", 3/32", 7/64", 1/8", 9/64", 5/32", 3/16", 7/32", 1/4", 5/16", 3/8"
- Sizes (MM): 1.5, 2, 2.5, 3, 4, 5, 6, 8, 10

Item #	Description	STDP
148-13222	22 pc Combo Ball Hex-L Key Set	6 ea

### Ball Hex-L Key Set - Metric



- Sizes (MM): 1.5, 2, 2.5, 3, 4, 5, 6, 8, 10

Item #	Description	STDP
148-13609	9 pc Ball Hex-L Key Set	6 ea

### Long Hex-L Key - Metric



- Heat treated alloy steel
- Black finish to resist rust
- Made in U.S.A

Item #	Description	STDP
148-15612	6mm Long Hex-L Key	10 ea
148-15618	9mm Long Hex-L Key	1 ea
148-15620	10mm Long Hex-L Key	5 ea
148-15624	12mm Long Hex-L Key	1 ea
148-15628	14mm Long Hex-L Key	1 ea
148-15634	17mm Long Hex-L Key	1 ea





### Short Hex-L Key



- Steel
- Working Angle 35 Degrees
- Meets/Exceeds ANSI B18.3, GGG-K-275D

Item #	Description	STDP
148-15106	3/32" Short Hex-L Key	25 ea
148-15110	5/32" Short Hex Key	5 ea
148-15116	1/4" Short Hex-L Key	10 ea
148-15124	3/8" Short Hex-L Key	5 ea
148-15132	1/2" Short Hex-L Key	5 ea
148-15136	9/16" Short Hex-L Key	5 ea
148-15156	7/8" Short Hex-L Key	1 ea

### Long Hex-L Key



- Steel
- Working Angle 35 Degrees
- Meets/Exceeds ANSI B18.3, GGG-K-275D

Item #	Description	STDP
148-15205	5/64" Long Hex-L Key	1 ea
148-15206	3/32" Long Hex-L Key	25 ea
148-15208	1/8" Long Hex-L Key	25 ea
148-15212	3/16" Long Hex-L Key	25 ea
148-15216	1/4" Long Hex-L Key	10 ea
148-15224	3/8" Long Hex-L Key	1 ea
148-15232	1/2" Long Hex-L Key	5 ea
148-15236	9/16" Long Hex-L Key	5 ea
148-15240	5/8" Long Hex-L Key	5 ea
148-15248	3/4" Long Hex-L Key	1 ea
148-15256	7/8" Long Hex-L Key	1 ea

### Long Ball Hex-L Key



- Alloy Steel
- Working Angle 35 Degrees
- Meets/Exceeds ANSI B18.3, GGG-K-275D

Item #	Description	STDP
148-18205	5/64" Long Ball Hex-L Key	10 ea
148-18206	3/32" Long Ball Hex-L Key	1 ea
148-18207	7/64" Long Ball Hex-L Key	10 ea
148-18208	1/8" Long Ball Hex-L Key	10 ea
148-18209	9/64" Long Ball Hex-L Key	10 ea
148-18210	5/32" Long Ball Hex-L Key	10 ea
148-18212	3/16" Long Ball Hex-L Key	10 ea
148-18214	7/32" Long Ball Hex-L Key	10 ea
148-18216	1/4" Long Ball Hex-L Key	10 ea
148-18220	5/16" Long Ball Hex-L Key	5 ea
148-18224	3/8" Long Ball Hex-L Key	5 ea
148-18228	7/16" Long Ball Hex-L Key	1 ea
148-18232	1/2" Long Ball Hex-L Key	1 ea
148-18236	9/16" Long Ball Hex-L Key	1 ea

### Long Torx L-Key



- Heat Treated Alloy Steel
- Black Finish to resist rust
- Made in U.S.A.

Item #	Description	STDP
148-15920	T20 Long Torx L-Key	10 ea
148-15925	T25 Long Torx L-Key	10 ea

### #51 Hex Key Fold-Up Set

- Sizes: 3/16", 7/32", 1/4", 5/16", 3/8"



Item #	Description	STDP
148-20511	#51 Hex Key Fold-Up Set	6 ea

### #81 Hex Key Fold-Up Set

- Sizes: .050", 1/16", 5/64", 3/32", 7/64", 1/8", 9/64", 5/32"



Item #	Description	STDP
148-20811	#81 Hex Key Fold-Up Set	6 ea

### #91 Hex Key Fold-Up Set

- Sizes: 5/64", 3/32", 7/64", 1/8", 9/64", 5/32", 3/16", 7/32", 1/4"



Item #	Description	STDP
148-20911	#91 Hex Key Fold-Up Set	6 ea

### #91S Hex Key Fold-Up Set

- Sizes: .050", 1/16", 5/64", 3/32", 7/64", 1/8", 9/64", 5/32", 3/16"



Item #	Description	STDP
148-20912	#91S Hex Key Fold-Up Set	6 ea

### Torx Key Fold-Up Set

- Sizes: T10, T15, T20, T25, T27, T30, T40



Item #	Description	STDP
148-22571	7 pc Torx Fold-Up Set	6 ea

### Ergo Hex Key Fold-Up Set

- Sizes: 5/64", 3/32", 7/64", 1/8", 9/64", 5/32", 3/16", 7/32", 1/4"



Item #	Description	STDP
148-25911	9 pc Ergo Hex Key Fold-Up Set	4 ea

### Ergo Hex Key Fold-Up Set

- Sizes: .050", 1/16", 5/64", 3/32", 7/64", 1/8", 9/64", 5/32", 3/16"



Item #	Description	STDP
148-25912	9 pc Ergo Hex Key Fold-Up Set	4 ea



### Ergo Hex Key Fold-Up Set - Metric

- Sizes (MM) 2, 2.5, 3, 4, 5, 6, 8



Item #	Description	STDP
148-25172	7 pc Ergo Hex Key Fold-Up Set	4 ea

### Ergo Torx Key Fold-Up Set

- Sizes: T8, T10, T15, T20, T25, T27, T30, T40



Item #	Description	STDP
148-25581	8 pc Ergo Torx Fold-Up Set	4 ea

### Cushion T-Handle Hex Key Set

- Sizes: 3/32", 7/64", 1/8", 9/64", 5/32", 3/16", 7/32", 1/4"



Item #	Description	STDP
148-53168	8 pc Cushion T-Handle Hex Key Set - 6"	1 ea

### Cushion T-Handle Hex Key Set

- Sizes: 3/32", 7/64", 1/8", 9/64", 5/32", 3/16", 7/32", 1/4", 5/16", 3/8"



Item #	Description	STDP
148-53610	10 pc Cushion T-Handle Hex Key Set - 6"	1 ea

### Cushion T-Handle Hex Key Set - Metric

- Sizes (MM): 2, 2.5, 3, 4, 5, 6



Item #	Description	STDP
148-55166	6 pc Cushion T-Handle Hex Key Set - 6"	1 ea

### Cushion T-Handle Hex Key Set - Metric

- Sizes (MM): 2, 2.5, 3, 4, 5, 6, 8, 10



Item #	Description	STDP
148-55168	8 pc Cushion T-Handle Hex Key Set - 6"	1 ea

### Cushion T-Handle Hex Key - 6"



- Heat treated alloy steel
- Black finish to resist rust
- Cushion grip T-keys have a vinyl surface
- Made in U.S.A.

Item #	Description	STDP
148-51606	3/32" Cushion T-Handle Hex Key - 6"	12 ea

### Cushion T-Handle Hex Key - Metric - 6"



- Heat treated alloy steel
- Black finish to resist rust
- Cushion grip T-keys have a vinyl surface
- Made in U.S.A.

Item #	Description	STDP
148-54650	5mm Cushion T-Handle Hex Key - 6"	6 ea
148-54660	6mm Cushion T-Handle Hex Key - 6"	6 ea
148-54690	10mm Cushion T-Handle Hex Key - 6"	6 ea

### Cushion T-Handle Hex Key - 9"



- Heat treated alloy steel
- Black finish to resist rust
- Cushion grip T-keys have a vinyl surface
- Made in U.S.A.

Item #	Description	STDP
148-51928	7/16" Cushion T-Handle Hex Key - 9"	1 ea

### Cushion T-Handle Hex Key - Metric - 9"



- Heat treated alloy steel
- Black finish to resist rust
- Cushion grip T-keys have a vinyl surface
- Made in U.S.A.

Item #	Description	STDP
148-54920	2mm Cushion T-Handle Hex Key - 9"	6 ea
148-54925	2.5mm Cushion T-Handle Hex Key - 9"	6 ea
148-54940	4mm Cushion T-Handle Hex Key - 9"	6 ea

### Power-T T-Handle Hex Key Set - 6"

- Sizes: 5/64", 3/32", 7/64", 1/8", 9/64", 5/32", 3/16", 7/32", 1/4", 5/16", 3/8"



Item #	Description	STDP
148-60614	11 pc Power-T T-Handle Hex Key Set - 6"	1 ea

### Power-T T-Handle Hex Key Set - 6"

- Sizes: 5/64", 3/32", 7/64", 1/8", 9/64", 5/32", 3/16", 7/32", 1/4"



Item #	Description	STDP
148-60609	9 pc Power-T T-Handle Hex Key Set - 6"	1 ea



**Power-T T-Handle Hex Key Set - 6"**



- Sizes: 5/64", 3/32", 7/64", 1/8", 9/64", 5/32", 3/16", 7/32", 1/4", 5/16", 3/8"

Item #	Description	STDP
148-60611	11 pc Power-T T-Handle Hex Key Set - 6"	1 ea

**Power-T T-Handle Hex Key Set - Metric - 6"**

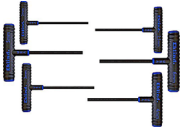

- Sizes (MM): 2, 2.5, 3, 4, 5, 6

Item #	Description	STDP
148-64606	6 pc Power-T T-Handle Hex Key Set - 6"	1 ea

**Power-T T-Handle Hex Key Set - Metric - 6"**



- Sizes (MM): 2, 2.5, 3, 4, 5, 6, 8, 10

Item #	Description	STDP
148-64608	8 pc Power-T T-Handle Hex Key Set - 6"	1 ea

**Power-T T-Handle Hex Key Set - Metric - 6"**



- Sizes (MM): 2, 2.5, 3, 4, 5, 6, 8, 10

Item #	Description	STDP
148-64611	8 pc Power-T T-Handle Hex Key Set - 6"	1 ea

**Power-T T-Handle Hex Key Set - 9"**



- Sizes: 5/64", 3/32", 7/64", 1/8", 9/64", 5/32", 3/16", 7/32", 1/4", 5/16", 3/8"

Item #	Description	STDP
148-60914	11 pc Power-T T-Handle Hex Key Set - 9"	1 ea

**Power-T T-Handle Hex Key Set - Metric - 9"**



- Sizes (MM): 2, 2.5, 3, 4, 5, 6, 8, & 10

Item #	Description	STDP
148-64911	8 pc Power-T T-Handle Hex Key Set - 9"	1 ea

**Power-T T-Handle Torx Key Set - 6"**



- Sizes: T6, T7, T8, T9, T10, T15, T20, T25

Item #	Description	STDP
148-68689	8 pc Power-T T-Handle Torx Key Set - 6"	1 ea

**Power-T T-Handle Hex Key - 9"**



- Heat treated alloy steel
- Black finish to resist rust
- Soft, textured overmold handles for extra comfort, slip resistance & safety
- Made in U.S.A.

Item #	Description	STDP
148-61906	3/32" Power-T T-Handle Hex Key - 9"	4 ea
148-61907	7/64" Power-T T-Handle Hex Key - 9"	4 ea
148-61908	1/8" Power-T T-Handle Hex Key - 9"	1 ea
148-61910	5/32" Power-T T-Handle Hex Key - 9"	4 ea
148-61912	3/16" Power-T T-Handle Hex Key - 9"	4 ea
148-61920	5/16" Power-T T-Handle Hex Key - 9"	2 ea
148-61924	3/8" Power-T T-Handle Hex Key - 9"	2 ea

**Power-T T-Handle Hex Key - Ball Hex - 9"**

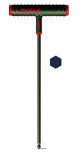

- Alloy Steel
- Heat Treated for optimum strength and ductility
- Black Finish to resist rust
- Soft, textured overmold handle

Item #	Description	STDP
148-61807	7/64" Power-T T-Handle - Ball Hex - 9"	4 ea

**Screwdriver Set - Ball Hex**



- Sizes (MM): 1.5, 2, 2.5, 3, 4, 5, 6, 8, 10

Item #	Description	STDP
148-90609	9 pc Ball Hex Screwdriver Set	1 ea

**Precision Screwdriver Set - Slotted**



- Sizes: 1, 1.5, 2, 2.5, 3, 4, #000, #00, #0, & #1

Item #	Description	STDP
148-92199	10 pc Precision Screwdriver Set - Slotted	1 ea

**Precision Screwdriver Set - Ball Hex**



- Sizes: .050", 1/16", 5/64", 3/32", 7/64", 1/8", 9/64", & 5/32"

Item #	Description	STDP
148-92500	8 pc Precision Screwdriver Set - Ball Hex	1 ea



**Precision Screwdriver Set - Torx**



- Sizes: T3, T4, T5, T6, T7, T8, T9, T10, T15, & T20

Item #	Description	STDP
148-92200	10 pc Precision Screwdriver Set - Torx	1 ea

**Precision Screwdriver - Torx**



- Heat Treated Alloy Steel
- Finished with Black Finish to resist rust
- Large handles and a soft overmold for greater comfort and ergonomics
- Includes large spinner cap for precise control
- Size permanently marked on spinner cap
- Precision machined tip

Item #	Description	STDP
148-92210	T10 Torx Precision Screwdriver	4 ea



**CenturionZ Snaphook**



- Fall-rated zsnaphook
- Double locking snap hook
- 3/4-inches gate opening

Item #	Description	STDP
090-13101	6-1/4" x 2-1/2" Z Snap Locking Snap Hook	25 ea

**CenturionZ Rebar Form Snaphook**



- Fall-rated snaphook
- Double locking snap hook
- 2-1/2-inches gate opening

Item #	Description	STDP
090-13218	9-1/2"x 5" Z Rebar Auto Lock Snap Hook	25 ea

**Carabiner**



- Steel Auto-Twist Lock Carabiner with Roll-Pin
- Fall rated
- 3600 lb

Item #	Description	STDP
090-17426	1/2" x 8-5/8" x 5-5/8" Auto Twist Carabiner	25 ea

**Carabiner**



- Steel Auto-Twist Lock Carabiner with Roll-Pin
- Fall rated
- 3600 lb

Item #	Description	STDP
090-17443	1-2" x 4-7/8" x 3-1/8" Auto Twist Carabiner	25 ea

**Carabiner**



- Carabiner with pin
- 1-1/8" gate opening
- 7-1/8" x 4-1/2" x 1-1/8"

Item #	Description	STDP
090-17460	1-1/8" Gate Opening Carabiner w/Pin	1 ea

**Nylon Rope Lanyard - Z Snap Hooks**



- 3/4" centurion auto-lock snaphook at each end
- 3600 lb. (3.6M) Gate
- ANSI Z359.1-2007 compliant

Item #	Description	STDP
090-28013	1/2" x 3' CenturionZ Rope Lanyard Z Snap Hooks	12 ea

**CenturionZ Series ZORBER Lanyard**



- Energy absorbing Nylon Web Lanyard
- 2 Zsnaphooks
- 1 Zrebarhook, 3600 lb Gate

Item #	Description	STDP
090-36357	1" x 6' Zorber Web Lanyard w/Z Rebar Hooks	6 ea

**Centurionz Web Lanyard**



- 1" x 4'
- Nylon Web
- Legs: Single
- Connectors: Centurion Zsnap hook each end
- Positioning

Item #	Description	STDP
090-29024	1" x 4' Centurion Web Lanyard w/Zsnaphooks	1 ea

**Centurion Lanyard**



- Centurion Lanyard
- 1" x 10'
- adjustable
- snap hooks each end

Item #	Description	STDP
090-29510	1" x 10' Centurion Lanyard	12 ea

**Rebar Chain Assembly**



- 25-1/2" w/ adjuster
- 2 Snap hooks
- Swivel rebar hook
- 3.6M Gate

Item #	Description	STDP
090-13425	2 Leg/Chain Z Rebar Assembly w/Swivel each Leg	6 ea

**Rebar Web Assembly**



- 1" x 18" Assembly
- 2- Zsnap swivel hooks
- 3.6M Gate

Item #	Description	STDP
090-29761	1" x 18" Rebar Web Chain Assembly	12 ea

### Poly/propil Rope Lifeline



- CP Plus Lifeline
- Zsnap hooks each end
- ANSI Z359.1-2007 compliant

Item #	Description	STDP
090-49811	5/8" X 25' Lifeline Poly/Propil Rope	6 ea

### Nylon Rope Lifeline



- 5/8" x 50'
- Nylon Rope
- Connectors: Zsnap hookhook on each end

Item #	Description	STDP
090-34150	5/8" x 50' Nylon Rope Lifeline	1 ea

### CP+ Lifeline Zsnap Hook & Thimble Eye



- 5/8" x 25' CP+™ Rope
- Polyester/Polypropylene Rope
- Connectors: Snaphook, Thimble Eye

Item #	Description	STDP
090-49821	5/8" x 25' Lifeline Snaphook/Thimble Eye End	6 ea

### Lifeline Rope



- 5/8" Diameter x 50' Length
- Polyester/Polypropylene
- Snaphook & Thimble Eye Connector

Item #	Description	STDP
090-49822	5/8" x 50' Lifeline Rope Snaphook/Thimble Eye End	6 ea

### Universal TB Harness



- One size fits all
- Shoulder strap adjusters
- Polyester and nylon
- Range 130 to 350 pounds

Item #	Description	STDP
090-42359	3 D-Ring Medium-2XL Universal Harness	12 ea

### Oil Rigger PS Harness



- Aluminum quick-connect on chest
- Tongue buckle leg straps
- 14 - 16" Aluminum bar in seat
- 4 D-rings: 1- 12" Extended D-ring at center of back
- Material: Nylon Polyester Webbing, Nylon Polyester Thread, Aluminum

Item #	Description	STDP
090-67472	Oil Rigger PS Harness - M	1 ea
090-67473	Oil Rigger PS Harness - L	1 ea
090-67474	Oil Rigger PS Harness - XL	1 ea
090-67475	Oil Rigger PS Harness - 2XL	1 ea

### Oil Rigger Harness Kit



- 4D Rings
- 4" Backpad @ waist & saddle
- Carry All bag

Item #	Description	STDP
090-76471	12" Extended D-Ring Small Oil Rigger Harness	6 ea
090-76472	12" Extended D-Ring Medium Oil Rigger Harness	6 ea
090-76473	12" Extended D-Ring Large Oil Rigger Harness	6 ea
090-76474	12" Extended D-Ring XL Oil Rigger Harness	6 ea
090-76475	12" Extended D-Ring 2XL Oil Rigger Harness	6 ea
090-76476	12" Extended D-Ring 3XL Oil Rigger Harness	6 ea

### Centurionz Adjustable Web Lanyard



- 1" x 6'
- Nylon Web
- Legs: Single
- Centurion Zsnap hook each end
- Adjustable from 3'-6'

Item #	Description	STDP
090-29506	1" x 6' Centurionz Adjustable Web Lanyard	1 ea

### Nopac Lanyard



- 1-1/2" x 6'
- Polyester Web
- Legs: Twin
- Connectors: Snaphook, Zrebar

Item #	Description	STDP
090-35386	1-1/4" x 6' Twin Leg Web Lanyard	1 ea



### Standard Line Level



- Unbendable open hooks allow level to slide freely
- Lightweight construction minimizes line sag
- Pocket clip will guard tool against loss

Item #	Description	STDP
242-83-3	3" Standard Line Level	10 ea

### Polycast Magnetic Torpedo Level



- Non-conductive frame insulates from heat, cold and electricity
- Strong, accurate 9" Polycast® frame
- Strong holding magnetic edge

Item #	Description	STDP
242-331-9	9" Polycast Magnetic Torpedo Level	1 ea

### Magnetic Torpedo Level



- Heavy duty extruded aluminum frame
- Strong hold magnetic edge
- V-grooved edge

Item #	Description	STDP
242-EM81.9	9" Magnetic Torpedo Level	1 ea



### Magnetic Tool Box Level



- True Blue vials, superior accuracy, durability and visibility
- Heavy duty 12-inch extruded aluminum frame
- 4 vials read plumb, level
- Powerful, full length magnetic edge
- Made in USA

Item #	Description	STDP
242-EM81.12	12" Magnetic Tool Box Level	1 ea

### Magnetic Torpedo Level



- Durable acrylic vials
- 9" Solid aluminum frame
- Magnetic edge frees hands

Item #	Description	STDP
242-581-9	9" Magnetic Torpedo Level	1 ea

### Magnetic I-Beam Level



- Continuous magnetic edge
- 0.0005" per inch accuracy
- Impact resistant acrylic mono vials
- All metal I-beam frame
- High contrast vial
- Top read window

Item #	Description	STDP
242-500M.24	24" Magnetic I-Beam Level	1 ea

### Magnetic I-Beam Level



- Continuous magnetic edge
- 0.0005" per inch accuracy
- Impact resistant acrylic mono vials
- All metal I-beam frame
- High contrast vial
- Top read window

Item #	Description	STDP
242-500M.48	48" Magnetic I-Beam Level	1 ea

### I-Beam Level



- Durable acrylic vials
- Impact resistant endcaps
- Top read window
- Ruled edge
- All metal frame

Item #	Description	STDP
242-540-24	24" I-Beam Level	1 ea

### I-Beam Level



- Durable acrylic vials
- Impact resistant endcaps
- Top read window
- Ruled edge
- All metal frame

Item #	Description	STDP
242-540-48	48" I-Beam Level	1 ea

### Framing Square

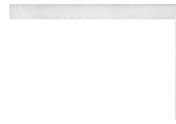

- 24" x 2" body, 16" x 1-1/2" tongue, 1/16" thick
- 1/8" permanently stamped numbers
- Protective epoxy finish to prevent rust

Item #	Description	STDP
242-1110	16" x 24" Steel Framing Square	1 ea

### Rafter Square



- Solid aluminum extruded square will not bend or break
- Thick edge makes for a safer saw guide
- Aluminum will not rust or corrode
- Stamped conversion tables

Item #	Description	STDP
242-2990	7" Rafter Square	1 ea

### Rafter Square



- Solid aluminum extruded square will not bend or break
- Thick edge makes for a safer saw guide
- Aluminum will not rust or corrode
- Stamped conversion tables

Item #	Description	STDP
242-3990	12" Rafter Square	1 ea

### True Blue Combination Square



- BLADE-LOCK™
- DUAL-PITCH™ vial
- Scriber pin stored on board
- High visibility chemical etched stainless steel blade

Item #	Description	STDP
242-E250	12" True Blue Combination Square	1 ea



### Rubber Hydraulic Hose



- Most complete offering
- Flexible with "little memory"
- Rubber coated w/ 2 layers of steel wire braids

Item #	Description	STDP
080-H-9206	6' x .25" Internal Diameter Hose Assembly	1 ea
080-H-9210	10' x .25" Internal Diameter Hose Assembly	1 ea

### Rubber Hydraulic Hose w/ Coupler



- Most complete offering
- Flexible with "little memory"
- Rubber coated w/ 2 layers of steel wire braids

Item #	Description	STDP
080-HC-9206	6' Hose w/CH-604 3/8" NPTF .25" I.D. Assembly	1 ea
080-HC-9306	6' Hose w/CH-604 3/8" NPTF .38" I.D. Assembly	1 ea

### P-Series Lightweight Hand Pumps



- 10,000 PSI
- Durable glass-filled nylon reservoir
- Nylon encapsulated aluminum pump base

Item #	Description	STDP
080-P-141	10,000 PSI Lightweight Single-Speed Hand Pump	1 ea

### P-Series Lightweight Hand Pumps



- 10,000 PSI
- Durable glass-filled nylon reservoir
- Nylon encapsulated aluminum pump base

Item #	Description	STDP
080-P-391	10,000 PSI Lightweight Single-Speed Hand Pump	1 ea

### 2-Speed Lightweight Hydraulic Hand Pump



- Two-speed operation
- Internal pressure relief valve
- Non-conductive fiberglass handle
- Durable glass-filled nylon reservoir
- Nylon encapsulated aluminum pump base

Item #	Description	STDP
080-P-392	2-Speed Lightweight Hand Pump	1 ea

### P-Series Lightweight 2 Speed Hand Pumps



- 400/10,000 PSI
- Durable glass-filled nylon reservoir
- Nylon encapsulated aluminum pump base

Item #	Description	STDP
080-P-802	400/10,000 PSI Lightweight Hand Pump 2-Speed	1 ea

### P-Series Steel Hand Pumps



- All steel construction
- Vent free reservoir eliminates spills
- Quick grip handle for easy transport
- Chrome plated plunger & wiper system

Item #	Description	STDP
080-P-39	10,000 PSI Steel Single-Speed Hand Pump	1 ea

### PA-Series Turbo II Air Hydraulic Pump



- 3-way treadle
- 10,000 PSI work pressure
- 10 ton bolting tool capacity

Item #	Description	STDP
080-PATG-1102N	10,000 PSI Turbo II Air Pump w/3-Way Treadle	1 ea

### 5 Ton Single-Action Cylinder



- Single-acting hydraulic 5 ton cylinder
- Round body with single piston rod
- High-strength alloy steel with baked enamel finish for corrosion resistance

Item #	Description	STDP
080-RC-50	5 Ton Cylinder Single-Action w/.63" Stroke	1 ea

### 10 Ton Single-Action Cylinder



- Single-acting hydraulic cylinder
- Round body with single piston rod
- High-strength alloy steel with baked enamel finish for corrosion resistance
- 10-ton cylinder capacity for lifting or pushing

Item #	Description	STDP
080-RC-101	10 Ton Cylinder Single-Action 1" Stroke	1 ea

### 10 Ton Hydraulic Cylinder



- 2.13" Stroke
- Heavy-duty, pretensioned spring
- Base mounting holes enable easy fixturing
- Baked enamel finish for corrosion resistance

Item #	Description	STDP
080-RC-102	10 Ton Hydraulic Cylinder	1 ea

### 10 Ton Single-Action Cylinder



- Single-acting hydraulic cylinder
- Round body with single piston rod
- High-strength alloy steel with baked enamel finish for corrosion resistance
- 10-ton cylinder capacity for lifting or pushing

Item #	Description	STDP
080-RC-104	10 Ton Cylinder Single-Action 4.13" Stroke	1 ea

### 10 Ton Single-Action Cylinder



- 8" stroke
- Cr-400 coupler & dust cap included
- Gr2 bearing design – reduces wear
- High strength alloy steel

Item #	Description	STDP
080-RC-108	10 Ton Cylinder Single-Action 8" Stroke	1 ea

### 50 Ton Single-Action Cylinder



- 6.25" stroke
- Cr-400 coupler & dust cap included
- Gr2 bearing design – reduces wear
- High strength alloy steel

Item #	Description	STDP
080-RC-506	50 Ton Cylinder Single-Action 6.25" Stroke	1 ea

### 50 Ton Single-Action Cylinder



- 4" stroke
- Cr-400 coupler & dust cap included
- Gr2 bearing design – reduces wear
- High strength alloy steel

Item #	Description	STDP
080-RC-504	50 Ton Cylinder Single-Action w/4" of Stroke	1 ea

### 12 Ton Single-Action/Hollow Plunger Cylinder



- Floating center tube
- Allows for both pull & push forces
- Baked enamel finish for corrosion resistance
- Contains FZ-1630 reducer & AR-630 coupler

Item #	Description	STDP
080-RCH-121	12 Ton Holl-O-Cylinder Single-action w/1.63" of Stroke	1 ea

### 20 Ton Single-Action/Hollow Plunger Cylinder



- Floating center tube
- Nickel-plated cylinders
- Allows for both pull & push forces
- Baked enamel finish for corrosion resistance

Item #	Description	STDP
080-RCH-206	20 Ton Holl-O-Cylinder Single-Action 6.10" Stroke	1 ea

## 10 Ton Single-Action/Low Height Cylinder



- Grooved plunger, plated
- Lightweight low profile design
- Baked enamel finish for corrosion resistance

Item #	Description	STDP
080-RCS-101	10 Ton Cylinder Single-Action 1.5" Stroke	1 ea

## 30 Ton Single-Action/Low Height Cylinder



- Grooved plunger, plated
- Lightweight low profile design
- Baked enamel finish for corrosion resistance

Item #	Description	STDP
080-RCS-302	30 Ton Cylinder Single-Action 2.44" Stroke	1 ea

## 5 Ton Flat-Jac Single-Action/Low Height Cylinder



- Compact flat design
- Mounting holes permits easy fixturing
- Hard chrome plated high quality steel plungers

Item #	Description	STDP
080-RSM-50	5 Ton Flat-Jac Cylinder Single-Action	1 ea

## 50 Ton Flat-Jac Single-Action/Low Height Cylinder



- Compact flat design
- Mounting holes permits easy fixturing
- Hard chrome plated high quality steel plungers

Item #	Description	STDP
080-RSM-500	50 Ton Flat-Jac Cylinder Single-Action	1 ea

## Hi-Flow Hydraulic Coupler Set



- 10,000 & 11,000 PSI 1/4" couplers for wrench
- 10,000 PSI 3/8" couplers for cylinders & pumps

Item #	Description	STDP
080-C-604	3/8" Hi-Flow Hydraulic Coupler Set	1 ea

## Hose Half for a C-604



- 10,000 & 11,000 PSI 1/4 couplers for torque wrench
- 10,000 PSI 3/8" couplers for cylinders, tools & pumps

Item #	Description	STDP
080-CH-604	Hose Half (Male) for a C-604	1 ea

## Cylinder Half for a C-604



- 10,000 & 11,000 PSI 1/4" couplers for torque wrench
- 10,000 PSI 3/8" couplers for cylinders, tools & pumps

Item #	Description	STDP
080-CR-400	Cylinder Half (Female) for a C-604	1 ea

## 6" NPT Gauge Adaptor



- 3rd port is for gauge connection
- Female end accepts hose or coupler
- Male end screws into pump or cylinder port

Item #	Description	STDP
080-GA-2	1/2" Port x 6" x 3/8" NPT (M&F) Gauge Adaptor	1 ea

## 5-1/4" NPT Gauge Adaptor



- 3rd port is for gauge connection
- Female end accepts hose or coupler
- Male end screws into pump or cylinder port

Item #	Description	STDP
080-GA-3	1/4" Port x 5-1/4" x 3/8" NPT (M&F) Gauge Adaptor	1 ea

## Wedgie Spreader



- Single-acting spring return
- For use in a very confined work area

Item #	Description	STDP
080-WR-5	1 Ton Spreader-Wedgie For Confined Area	1 ea

## Hydraulic Oil - 1 Gal



- Prevents cavitation
- Maximum heat transfer
- Four 1 gal jugs per case
- Anti-sludge, rust, & foam additives
- Specially formulated for power pumps

Item #	Description	STDP
080-HF-101	1 gal Hydraulic Oil - Four Jugs Per Case	1 cs

## 2-1/2" Face Pressure Gauge



- Safety blow-out disk
- Pressure equalizing membrane
- Glycerine filled hydraulic pressure gauge
- Calibrated in dual scale reading in psi and bar

Item #	Description	STDP
080-G2536L	0-15,000 PSI Hydraulic Pressure Gauge	1 ea

## 2-1/2" Face Pressure Gauge



- Safety blow-out disk
- Pressure equalizing membrane
- Glycerine filled hydraulic pressure gauge
- Calibrated in dual scale reading in psi and bar

Item #	Description	STDP
080-G2516L	2-1/2" Face 0-3000 PSI Hydraulic Pressure Gauge	1 ea

# Energizer

## Industrial Alkaline Batteries - 9V



- Type: Alkaline
- Voltage: 9V
- Shelf Life: 5 years
- Pack Size: 12 ea
- Case Count: 72 ea

Item #	Description	STDP
009-EN22	9V Industrial Alkaline Batteries	72 ea

## Industrial Alkaline Batteries - AA



- Type: Alkaline
- Voltage: 1.5V
- Shelf Life: 10 years
- Pack Size: 24 ea
- Case Count: 144 ea

Item #	Description	STDP
009-EN91	AA Industrial Alkaline Batteries	144 ea



# Energizer

## Industrial Alkaline Batteries - AAA



- Type: Alkaline
- Voltage: 1.5V
- Shelf Life: 10 years
- Pack Size: 24 ea
- Case Count: 144 ea

Item #	Description	STDP
009-EN92	AAA Industrial Alkaline Batteries	144 ea

## Industrial Alkaline Batteries - C



- Type: Alkaline
- Voltage: 1.5V
- Shelf Life: 10 years
- Pack Size: 12 ea
- Case Count: 72 ea

Item #	Description	STDP
009-EN93	C Industrial Alkaline Batteries	72 ea

## Industrial Alkaline Batteries - D



- Type: Alkaline
- Voltage: 1.5V
- Shelf Life: 10 years
- Pack Size: 12 ea
- Case Count: 72 ea

Item #	Description	STDP
009-EN95	D Industrial Alkaline Batteries	72 ea

## Industrial Alkaline Batteries - 6V



- Type: Alkaline
- Voltage: 6V
- Shelf Life: 5 years
- Case Count: 6 ea

Item #	Description	STDP
009-EN529	6V Industrial Alkaline Batteries	6 ea

## Ultimate Lithium Batteries - 9V



- Type: Lithium
- Voltage: 9V
- Shelf Life: 10 years
- Packaging: 2 pack

Item #	Description	STDP
009-L522BP2	9V Ultimate Lithium Batteries - 2 Pack	1 pkg

## Ultimate Lithium Batteries - AA



- Type: Lithium
- Shelf Life: 20 years
- Voltage: 1.5V
- Packaging: 8 pack

Item #	Description	STDP
009-L91SBP-8	AA Ultimate Lithium Batteries - 8 Pack	1 pkg

## Ultimate Lithium Batteries - AAA



- Type: Lithium
- Shelf Life: 20 years
- Voltage: 1.5V
- Packaging: 4 pack

Item #	Description	STDP
009-L92SBP-4	AAA Ultimate Lithium Batteries - 4 Pack	1 pkg

## Lithium Batteries - 123



- Type: Lithium
- Voltage: 3V
- Shelf Life: 10 years
- Packaging: 2 pack

Item #	Description	STDP
009-EL123APB2	123 Lithium Batteries - 2 Pack	1 pkg

## Lithium Coin Batteries - 2032



- Cell Size: 2032
- IEC: CR2032
- Type: Lithium Coin
- Voltage: 3V

Item #	Description	STDP
009-ECR2032BP	2032 Lithium Coin Batteries	6 ea

## Zero Mercury Coin Batteries - 357/303



- Cell Size: 357/303
- Type: Silver Oxide
- Voltage: 1.5V
- Zero Mercury

Item #	Description	STDP
009-357BPZ	357/303 Zero Mercury Coin Batteries	6 ea

## Industrial Vision LED Headlight - 3AAA



- High: 200 lumens / Low: 45 lumens
- Run Time: 7 hrs (High) / 20 hrs (Low)
- Beam Distance: 50 m
- Water Resistant: IPX4
- (3) AAA Energizer MAX batteries included

Item #	Description	STDP
009-HDA32E	3AAA LED Headlight 200 Lumens	4 ea

# EVEREADY®

## Carbon Zinc Batteries - AA



- Type: Carbon Zinc
- Shelf Life: 3 years
- Pack Size: 24 ea
- Case Count: 192 ea

Item #	Description	STDP
009-1215	AA Super Heavy Duty Batteries	192 ea

## Carbon Zinc Batteries - C



- Type: Carbon Zinc
- Shelf Life: 3 years
- Pack Size: 12 ea
- Case Count: 192 ea

Item #	Description	STDP
009-1235	C Super Heavy Duty Batteries	192 ea

## Carbon Zinc Batteries - D



- Type: Carbon Zinc
- Shelf Life: 3 years
- Pack Size: 12 ea
- Case Count: 192 ea

Item #	Description	STDP
009-1250	D Super Heavy Duty Batteries	192 ea

# EVEREADY®

## Carbon Zinc Batteries - 9V



- Type: Carbon Zinc
- Shelf Life: 3 years
- Pack Size: 12 ea
- Case Count: 72 ea

Item #	Description	STDP
009-1222	9V Super Heavy Duty 9V Batteries	72 ea

## Industrial Flashlight



- Lumens: 35 lumens
- Run Time: 113 hrs
- Beam Distance: 45 m
- Power Source: (2) D batteries (Not Included)

Item #	Description	STDP
009-1251L	2D LED Heavy Duty Industrial Flashlight	12 ea



**ergodyne**

## 3100 Single Carabiner Tool Lanyard



- Lock stitching at both ends
- Single action aluminum carabiner
- Reflective accent for higher visibility
- Maximum safe working capacity: 10lbs
- Energy absorbing cord with tubular nylon webbing

Item #	Description	STDP
263-19002	3100 10 lb Tool Lanyard Single Carabiner	1 ea

## 3100FX Tool Lanyard Single Carabiner



- Treaded loop end
- 10 lbs maximum capacity
- High strength 3-ply nylon stitching
- Anodized aluminum alloy carabiner
- Polyester elastic blended webbing extends 38 - 48"

Item #	Description	STDP
263-19802	3100FX 10 lb Tool Lanyard Single Carabiner	1 ea

## 3108FX Tool Lanyard Single Locking Carabiner



- Treaded loop end
- 15 lbs maximum capacity
- High strength 3-ply nylon stitching
- Anodized aluminum alloy carabiner with double action locking gate
- Polyester elastic blended webbing extends 38 - 48"

Item #	Description	STDP
263-19808	3108FX 15 lb Tool Lanyard Single Locking Carabiner	1 ea

## 3109FX Double Locking Single Carabiner



- Treaded loop end
- 25 lbs maximum capacity
- High strength 3-ply nylon stitching
- Polyester elastic blended webbing extends 38 - 48"
- Anodized aluminum alloy swiveling carabiner with double action locking gate & inherent captive eye

Item #	Description	STDP
263-19809	3109FX 25 lb Double Locking Single Carabiner	1 ea

## 3110FX Tool Lanyard Dual Carabiner



- Treaded loop end
- 10 lbs maximum capacity
- High strength 3-ply nylon stitching
- Polyester elastic blended webbing extends 38 - 48"
- Anodized aluminum alloy carabiner with captive eye on both ends

Item #	Description	STDP
263-19822	3110FX 10 lb Tool Lanyard Dual Carabiner	1 ea

## 3118FX Tool Lanyard Dual Locking Carabiner



- Treaded loop end
- 15 lbs maximum capacity
- High strength 3-ply nylon stitching
- Polyester elastic blended webbing extends 38 - 48"
- Anodized aluminum alloy carabiners with double action locking gate and inherent captive eye

Item #	Description	STDP
263-19828	3118FX 15 lb Tool Lanyard Dual Locking Carabiner	1 ea

## 3102FX 5lb Detachable Single Carabiner



- Treaded loop end
- 5 lbs maximum capacity
- High strength 3-ply nylon stitching
- Polyester elastic blended webbing extends 38 - 48"
- Anodized aluminum alloy carabiner with captive eye

Item #	Description	STDP
263-19864	3102FX 5lb Detachable Single Carabiner	6 ea

## 3156 Coil Tool Lanyard w/ Single Carabiner



- Coiled length 12"; extended length 48"
- Maximum safe working capacity: 2lbs
- Low-profile durable plastic coil
- Coiled lanyard prevents snag and tangle hazards
- Lightweight aluminum carabiner with manual locking screw gate

Item #	Description	STDP
263-19161	3156 2lb Coil Tool Lanyard w/ Single Carabiner	1 ea

## 3166 Coil Tool Lanyard w/ Dual Carabiners



- Coiled length 12"; Extended length 48"
- Maximum safe working capacity: 2lbs
- Low-profile durable plastic coil
- Coiled lanyard prevents snag & tangle hazards
- Dual lightweight aluminum carabiners with manual locking screw gate

Item #	Description	STDP
263-19162	3166 2lb Coil Tool Lanyard w/ Dual Carabiners	1 ea

## 3705 Wire Screw Gate Tool Tail



- Extended length 6"
- Maximum tethering capacity of 3lbs
- Stainless-steel cable wire is corrosion resistant
- Orange PU coating over cable wire
- Safely tethers small captive holes on tools

Item #	Description	STDP
263-19709	3705 3lb Wire Screw Gate Tool Tail - (6ea)	6 ea



**ergodyne**

**Pull-On Wrist Lanyard with Carabiner**



- One size fits all
- Elastic maintains snug fit
- Stainless steel carabiner
- **Maximum safe working capacity: 3 lbs**

Item #	Description	STDP
263-19056	3 lb Pull-On Wrist Lanyard w/Carabiner	1 ea

**Retractable Dual SS Carabiner**



- Extendable length up to 48"
- Plated swiveling ring for 360° rotation
- Manual locking stainless steel carabiners
- ABS thermoplastic housing
- **Maximum safe working capacity: 1lb**

Item #	Description	STDP
263-19300	1 lb Retractable Dual SS Carabiner	1 ea

**Elastic Tool Lanyard with Clamp**



- Durable high stretch elastic material
- Quick connect clamp & Tethering loop
- Relaxed length 18"; extended length 48"
- **Maximum safe working capacity: 2lbs**
- Easily attaches to hard hats and other small hand tools

Item #	Description	STDP
263-19155	2 lb Elastic Lanyard with Clamp	1 ea

**3400 Grabber - Dual Clip Mount**



- Grabber clip mounts to d-rings, clothing, etc.
- Durable, ultra-resilient acetal copolymer
- Dielectric / non-conductive material
- Carded packaging

Item #	Description	STDP
263-19112	3400 Grabber - Dual Clip Mount - Black	6 ea

**3400 Grabber - Dual Clip Mount**



- Grabber clip mounts to d-rings, clothing, etc.
- Durable, ultra-resilient acetal copolymer
- Dielectric / non-conductive material
- Bulk packaging

Item #	Description	STDP
263-19112-BULK	3400 Grabber - Dual Clip Mount - Black (100ea)	100 ea

**3400 Grabber - Dual Clip Mount**



- Grabber clip mounts to d-rings, clothing, etc.
- Durable, ultra-resilient acetal copolymer
- Dielectric / non-conductive material
- Carded packaging

Item #	Description	STDP
263-19117	3400 Grabber - Dual Clip Mount - Blue	6 ea

**3400 Grabber - Dual Clip Mount**



- Grabber clip mounts to d-rings, clothing, etc.
- Durable, ultra-resilient acetal copolymer
- Dielectric / non-conductive material
- Bulk packaging

Item #	Description	STDP
263-19117-BULK	3400 Grabber - Dual Clip Mount - Blue (100ea)	100 ea

**3400 Grabber - Dual Clip Mount**



- Grabber clip mounts to d-rings, clothing, etc.
- Durable, ultra-resilient acetal copolymer
- Dielectric / non-conductive material
- Carded packaging

Item #	Description	STDP
263-19118	3400 Grabber - Dual Clip Mount - Orange	6 ea

**3400 Grabber - Dual Clip Mount**



- Grabber clip mounts to d-rings, clothing, etc.
- Durable, ultra-resilient acetal copolymer
- Dielectric / non-conductive material
- Bulk packaging

Item #	Description	STDP
263-19118-BULK	3400 Grabber - Dual Clip Mount - Orange (100ea)	100 ea

**3405 Grabber - Belt Clip Mount**



- Slotted clip mounts to belt, PALS or like anchor
- Durable, ultra-resilient acetal copolymer
- Dielectric / non-conductive material
- Keeps equipment close to the body
- Breakaway feature

Item #	Description	STDP
263-19122	3405 Grabber - Belt Clip Mount - Black	6 ea

**3405 Grabber - Belt Clip Mount**



- Slotted clip mounts to belt, PALS or like anchor
- Durable, ultra-resilient acetal copolymer
- Dielectric / non-conductive material
- Keeps equipment close to the body
- Breakaway feature

Item #	Description	STDP
263-19127	3405 Grabber - Belt Clip Mount - Blue	6 ea

**3405 Grabber - Belt Clip Mount**



- Slotted clip mounts to belt, PALS or like anchor
- Durable, ultra-resilient acetal copolymer
- Dielectric / non-conductive material
- Keeps equipment close to the body
- Breakaway feature

Item #	Description	STDP
263-19128	3405 Grabber - Belt Clip Mount - Orange	6 ea

**3420 Swiveling Glove Dual Clip Holder**



- Keeps gear close
- Two strong clips
- Dual clip model
- Swiveling design
- Breakaway design
- Prevents dropped & lost objects

Item #	Description	STDP
263-19418	Swiveling Glove Dual Clip Holder - Orange	6 ea

### 3420 Swiveling Glove Dual Clip Holder



- Keeps gear close
- Two strong clips
- Dual clip model
- Swiveling design
- Breakaway design
- Prevents dropped & lost objects

Item #	Description	STDP
263-19518-BULK	Swiveling Glove Dual Clip Holder - Orange (100ea)	100 ea

### 3420 Swiveling Glove Dual Clip Holder



- Keeps gear close
- Two strong clips
- Dual clip model
- Swiveling design
- Breakaway design
- Prevents dropped & lost objects

Item #	Description	STDP
263-19417	Swiveling Glove Dual Clip Holder - Blue	6 ea

### 3420 Swiveling Glove Dual Clip Holder



- Keeps gear close
- Two strong clips
- Dual clip model
- Swiveling design
- Breakaway design
- Prevents dropped & lost objects

Item #	Description	STDP
263-19517-BULK	Swiveling Glove Dual Clip Holder - Blue (100ea)	100 ea

### 3740 Hand Tool Trap - Slips



- 4-Pack for tools ranging from 0.05" to 1/2"
- Maximum tethering capacity up to 1lb
- Intended for singled use
- Swiveling exterior ring spins 360°

Item #	Description	STDP
263-19744	3740 Hand Tool Trap - Slips (4pk)	1 ea

### 3770 Tape Measure Trap



- Stainless steel belt clip
- Zinc-plated cast alloy D-Ring
- **Maximum safe working capacity:** 2lbs
- Fits most standard tape measures from 16' up to 35'
- Hook and loop straps secure tape measure inside trap

Item #	Description	STDP
263-19770	3770 Tape Measure Trap	6 ea

### 3760S Phone Pouch & Trap



- Water resistant protects cell phone from rain, snow, dirt, dust and sand
- Clear touchscreen material allows for full screen and camera functions
- Steel grommet/ring can be used to easily connect a tool lanyard

Item #	Description	STDP
263-19762	3760 Phone Pouch and Trap - Standard	6 ea

### 3765 Tablet Pouch & Trap



- Water resistant protects cell phone from rain, snow, dirt, dust and sand
- Clear touchscreen material allows for full screen and camera functions
- Steel grommet/ring can be used to easily connect a tool lanyard

Item #	Description	STDP
263-19764	3765 Tablet Pouch and Trap	6 ea

### 3755 12 Self-Adhering Tape Trap



- 12' roll x 1" wide
- Maximum safe working capacity: 15lbs
- Requires no heat source for application
- No adhesives so it can be removed with no mess
- Provides added grip to the handle of a tool

Item #	Description	STDP
263-19755	3755 12' Self-Adhering Tape Trap - Gray	1 ea

### 3755 12 Self-Adhering Tape Trap



- 12' roll x 1" wide
- Maximum safe working capacity: 15lbs
- Requires no heat source for application
- No adhesives so it can be removed with no mess
- Provides added grip to the handle of a tool

Item #	Description	STDP
263-19756	3755 12' Self-Adhering Tape Trap - Orange	1 ea

### 3723 Cold Shrink Tool Trap



- Tool diameter range of 0.75" - 1.50"
- Maximum safe working capacity: Up to 5lbs
- Used w/ Tool Tail™ creates retrofit tether point
- Cold Shrink technology requires no heat source
- EPDM rubber resists acids and extreme temps

Item #	Description	STDP
263-19723	3723 Cold Shrink Tool Trap - 3"	6 ea

### 3724 Cold Shrink Tool Trap



- Tool diameter range of 1.25" - 1.75"
- Maximum safe working capacity: Up to 10lbs
- Used w/ Tool Tail™ creates retrofit tether point
- Cold Shrink technology requires no heat source
- EPDM rubber resists acids and extreme temps

Item #	Description	STDP
263-19724	3724 Cold Shrink Tool Trap - 4"	6 ea

### 3726 Cold Shrink Tool Trap



- Tool diameter range of 1.75" - 2.5"
- Maximum safe working capacity: Up to 15lbs
- Cold Shrink technology requires no heat source
- EPDM rubber resists acids and extreme temps
- Used w/ Tool Tail™ creates retrofit tether point

Item #	Description	STDP
263-19726	3726 Cold Shrink Tool Trap - 6"	6 ea

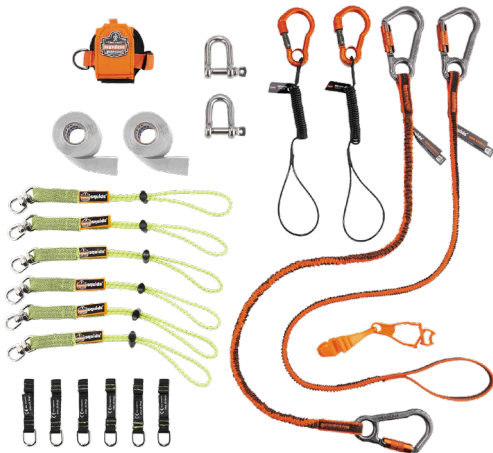
**3186 22pc Tool Tethering Kit**

**Includes:**

- (2) 3713 Elastic Swiveling Tool Tail™ Attachment - 10lb (3-Packs)
- (1) 3700 Web Tool Tails™ Attachment - 2lb (6-Pack)
- (2) 3755 Self-Adhering Tape Trap - 12' (2 rolls)
- (1) 3790XL Tool Shackle D-Rings (2-Pack)
- (1) 3770L Tape Measure Holder Trap
- (2) 3156 Coil Tool Lanyards - Single Carabiner - 2lbs
- (1) 3108F(x) Tool Lanyard - Single Carabiner - 15lbs
- (1) 3118F(x) Tool Lanyard - Dual Carabiner - 15lbs
- (1) 3400 Glove Grabber Dual Clip
- (1) Carrying case

Item #	Description	STDP
263-19657	3187 22pc Tool Tethering Kit	1 ea

**3186 23pc Tool Tethering Kit**

**Includes:**

- (2) 3713 Elastic Swiveling Tool Tail™ Attachment - 10lb (3-Packs)
- (1) 3700 Web Tool Tails™ Attachment - 2lb (6-Pack)
- (2) 3755 Self-Adhering Tape Trap - 12' (2 rolls)
- (1) 3790XL Tool Shackle D-Rings (2-Pack)
- (1) 3770L Tape Measure Holder Trap
- (1) 3780L Power Tool Holder Trap - Battery Wrap
- (2) 3156 Coil Tool Lanyards - Single Carabiner - 2lbs
- (1) 3108F(x) Tool Lanyard - Single Carabiner - 15lbs
- (1) 3118F(x) Tool Lanyard - Dual Carabiner - 15lbs
- (1) 3400 Glove Grabber Dual Clip
- (1) Carrying case

Item #	Description	STDP
263-19656	3186 23pc Tool Tethering Kit	1 ea

**3193 Tape Measure Tethering Kit**

**Includes:**

- 3770 Tape Measure Trap
- 3100F(x) Tool Lanyard Single Carabiner - 10lbs

Item #	Description	STDP
263-19663	3193 2lb Tape Measure Tethering Kit	1 ea

**3194 Hand Tool Tethering Kit**

**Includes:**

- (1) Variety 4-Pack 3740 Hand Tool Attachment Trap - Slips™
- (1) 3156 Coil Low Profile Tool Lanyard with Single Carabiner

Item #	Description	STDP
263-19664	3194 1lb Hand Tool Tethering Kit	1 ea

**3196 Grinder Tool Tethering Kit**

**Includes:**

- (1) 3797 Power Tool Bracket - Grinder Tool Trap™
- (1) 3110F(x) Dual Carabiner Tool Lanyard

Item #	Description	STDP
263-19666	3196 8lb Grinder Tool Tethering Kit	1 ea

**3180 8pc 2lb Tool Tethering Kit**

**Includes:**

- Squids® 3700 Web Tool Tails™ - 2lbs / (6-Pack)
- Squids® 3755 Self-Adhering Tape Trap - 12' Roll
- Squids® 3130S Coiled Cable Lanyard - 2lbs
- Max tether capacity up to four 5lbs tools

Item #	Description	STDP
263-19650	3180 8pc 2lb Tool Tethering Kit	1 ea

**3181 5pc 5lb Tool Tethering Kit**

**Includes:**

- Squids® 3103 Accessory Kit - Detachable Loops (3-Pack)
- Squids® 3755 Self-Adhering Tape Trap - 12' Roll
- Squids® 3102F(x) Detachable Single Carabiner Tool Lanyard - 5lbs

Item #	Description	STDP
263-19651	3182 5pc 5lb Tool Tethering Kit	1 ea



### 3182 5pc 10lb Tool Tethering Kit



- Includes:**
- Squids® 3713 Elastic Loop Tool Tails™ Swivel - 10lbs (3-Pack)
  - Squids® 3755 Self-Adhering Tape Trap - 12" Roll
  - Squids® 3100F(x) Tool Lanyard Single Carabiner - 10lbs

Item #	Description	STDP
263-19652	3182 5pc 10lb Tool Tethering Kit	1 ea

### 3191 Power Tool Tethering Kit



- Includes:**
- 3780 Power Tool Trap™
  - 3100F(x) Tool Lanyard Single Carabiner - 10lbs

Item #	Description	STDP
263-19661	3191 10lb Power Tool Tethering Kit	1 ea

### 3192 Wrist Lanyard Tethering Kit



- Includes:**
- 3103 Accessory Kit – Detachable Loops (3-Pack)
  - 3755 Self-Adhering Tape Trap - 12" Roll
  - 3116 Pull-On Wrist Lanyard with Buckle - 3lbs

Item #	Description	STDP
263-19662	3192 5pc 3lb Wrist Lanyard Tethering Kit	1 ea

### 6710CT Cooling Triangle Hat w/Cooling Towel



- Advanced PVA material
- Run under water for one minute to activate
- Re-usable: just re-wet to re-activate
- Super-evaporative cooling process
- Tie closure

Item #	Description	STDP
263-12581	6710CT Evaporative Cooling Triangle Hat - Stars & Stripes	6 ea

### 6710CT Cooling Triangle Hat w/Cooling Towel



- Advanced PVA material
- Run under water for one minute to activate
- Re-usable: just re-wet to re-activate
- Super-evaporative cooling process
- Tie closure

Item #	Description	STDP
263-12582	6710CT Evaporative Cooling Triangle Hat - Camo	6 ea

### 6710CT Cooling Triangle Hat w/Cooling Towel



- Advanced PVA material
- Run under water for one minute to activate
- Re-usable: just re-wet to re-activate
- Super-evaporative cooling process
- Tie closure

Item #	Description	STDP
263-12583	6710CT Evaporative Cooling Triangle Hat - Red Western	6 ea

### 6710CT Cooling Triangle Hat w/Cooling Towel



- Advanced PVA material
- Run under water for one minute to activate
- Re-usable: just re-wet to re-activate
- Super-evaporative cooling process
- Tie closure

Item #	Description	STDP
263-12584	6710CT Evaporative Cooling Triangle Hat - Navy Western	6 ea

### 6710CT Cooling Triangle Hat w/Cooling Towel



- Advanced PVA material
- Run under water for one minute to activate
- Re-usable: just re-wet to re-activate
- Super-evaporative cooling process
- Tie closure

Item #	Description	STDP
263-12585	6710CT Evaporative Cooling Triangle Hat - Black	6 ea

### 6710CT Cooling Triangle Hat w/Cooling Towel



- Re-usable: re-wet to re-activate
- Advanced PVA material activates easily and quickly
- Super-evaporative cooling process
- Tie closure

Item #	Description	STDP
263-12586	6710CT Evaporative Cooling Triangle Hat - Lime	24 ea

### 6710CT Cooling Triangle Hat w/Cooling Towel



- Advanced PVA material
- Run under water for one minute to activate
- Re-usable: just re-wet to re-activate
- Super-evaporative cooling process
- Tie closure

Item #	Description	STDP
263-12588	6710CT Evaporative Cooling Triangle Hat - Flames	6 ea

### 6710CT Cooling Triangle Hat w/Cooling Towel



- Advanced PVA material
- Run under water for one minute to activate
- Re-usable: just re-wet to re-activate
- Super-evaporative cooling process
- Tie closure

Item #	Description	STDP
263-12589	6710CT Evaporative Cooling Triangle Hat - Skulls	6 ea

### 6710FR Evaporative Cooling FR Triangle Hat



- Re-usable, just re-wet
- Modacrylic cotton blend fabric
- Soak in water 2-5 minutes to activate
- Remains hydrated for up to 4 hours
- Activated polymers bring cooling relief along with FR protection

Item #	Description	STDP
263-12621	6710FR Evaporative Cooling FR Triangle Hat - Lime	24 ea

### 6710 Evaporative Cooling Triangle Hat



- Activate by soaking in water for 2-5 minutes
- Re-usable: just soak in water to re-activate
- Tie closure

Item #	Description	STDP
263-12323	6710 Evaporative Cooling Triangle Hat - Stars & Stripes	24 ea

### 6710 Evaporative Cooling Triangle Hat



- Activate by soaking in water for 2-5 minutes
- Re-usable: just soak in water to re-activate
- Tie closure

Item #	Description	STDP
263-12324	6710 Evaporative Cooling Triangle Hat - Camo	24 ea

### 6710 Evaporative Cooling Triangle Hat



- Activate by soaking in water for 2-5 minutes
- Re-usable: just soak in water to re-activate
- Tie closure

Item #	Description	STDP
263-12325	6710 Evaporative Cooling Triangle Hat - Red Western	24 ea

### 6710 Evaporative Cooling Triangle Hat



- Activate by soaking in water for 2-5 minutes
- Re-usable: just soak in water to re-activate
- Tie closure

Item #	Description	STDP
263-12326	6710 Evaporative Cooling Triangle Hat - Navy Western	24 ea

### 6710 Evaporative Cooling Triangle Hat



- Activate by soaking in water for 2-5 minutes
- Re-usable: just soak in water to re-activate
- Tie closure

Item #	Description	STDP
263-12327	6710 Evaporative Cooling Triangle Hat - Solid Blue	24 ea

### 6710 Evaporative Cooling Triangle Hat



- Activate by soaking in water for 2-5 minutes
- Re-usable: just soak in water to re-activate
- Tie closure

Item #	Description	STDP
263-12328	6710 Evaporative Cooling Triangle Hat - Flames	24 ea

### 6710 Evaporative Cooling Triangle Hat



- Activate by soaking in water for 2-5 minutes
- Re-usable: just soak in water to re-activate
- Tie closure

Item #	Description	STDP
263-12331	6710 Evaporative Cooling Triangle Hat - Lime	24 ea

### 6710 Evaporative Cooling Triangle Hat



- Activate by soaking in water for 2-5 minutes
- Re-usable: just soak in water to re-activate
- Tie closure

Item #	Description	STDP
263-12335	6710 Evaporative Cooling Triangle Hat - Black	24 ea

### 6710 Evaporative Cooling Triangle Hat



- Activate by soaking in water for 2-5 minutes
- Re-usable: just soak in water to re-activate
- Tie closure

Item #	Description	STDP
263-12359	6710 Evaporative Cooling Triangle Hat - Skulls	24 ea

### 6700 Cooling Bandana - Tie - Lime



- Bandana/headband - tie closure
- Activate by soaking in water for 2-5 mins
- Remains hydrated for up to 4 hrs
- **Re-usable:** Just soak in water to re-activate

Item #	Description	STDP
263-12301	6700 Cooling Bandana - Tie - Lime	24 ea

### 6700 Cooling Bandana - Tie - Stars & Stripes



- Bandana/headband - tie closure
- Activate by soaking in water for 2-5 mins
- Remains hydrated for up to 4 hrs
- **Re-usable:** Just soak in water to re-activate

Item #	Description	STDP
263-12303	6700 Cooling Bandana - Tie - Stars & Stripes	24 ea



### 6700 Cooling Bandana - Tie - Camo



- Bandana/headband - tie closure
- Activate by soaking in water for 2-5 mins
- Remains hydrated for up to 4 hrs
- **Re-usable:** Just soak in water to re-activate

Item #	Description	STDP
263-12304	6700 Cooling Bandana - Tie - Camo	24 ea

### 6700 Cooling Bandana - Tie - Red Western



- Bandana/headband - tie closure
- Activate by soaking in water for 2-5 mins
- Remains hydrated for up to 4 hrs
- **Re-usable:** Just soak in water to re-activate

Item #	Description	STDP
263-12305	6700 Cooling Bandana - Tie - Red Western	24 ea

### 6700 Cooling Bandana - Tie - Navy Western



- Bandana/headband - tie closure
- Activate by soaking in water for 2-5 mins
- Remains hydrated for up to 4 hrs
- **Re-usable:** Just soak in water to re-activate

Item #	Description	STDP
263-12306	6700 Cooling Bandana - Tie - Navy Western	24 ea

### 6700 Cooling Bandana - Tie - Blue



- Bandana/headband - tie closure
- Activate by soaking in water for 2-5 mins
- Remains hydrated for up to 4 hrs
- **Re-usable:** Just soak in water to re-activate

Item #	Description	STDP
263-12307	6700 Cooling Bandana - Tie - Blue	24 ea

### 6700 Cooling Bandana - Tie - Skulls



- Bandana/headband - tie closure
- Activate by soaking in water for 2-5 mins
- Remains hydrated for up to 4 hrs
- **Re-usable:** Just soak in water to re-activate

Item #	Description	STDP
263-12329	6700 Cooling Bandana - Tie - Skulls	24 ea

### 6700 Cooling Bandana - Tie -Black



- Bandana/headband - tie closure
- Activate by soaking in water for 2-5 mins
- Remains hydrated for up to 4 hrs
- **Re-usable:** Just soak in water to re-activate

Item #	Description	STDP
263-12332	6700 Cooling Bandana - Tie -Black	24 ea

### 6700 Cooling Bandana - Tie - Flames



- Bandana/headband - tie closure
- Activate by soaking in water for 2-5 mins
- Remains hydrated for up to 4 hrs
- **Re-usable:** Just soak in water to re-activate

Item #	Description	STDP
263-12341	6700 Cooling Bandana - Tie - Flames	24 ea

### 6700CT Evaporative Cooling Bandana w/CT



- Advanced PVA material
- Run under water for one minute to activate
- Re-usable: just re-wet to re-activate
- Super-evaporative cooling process
- Tie closure

Item #	Description	STDP
263-12561	6700CT Evaporative Cooling Bandana w/CT - Stars & Stripes	1 ea

### 6700CT Evaporative Cooling Bandana w/CT



- Advanced PVA material
- Run under water for one minute to activate
- Re-usable: just re-wet to re-activate
- Super-evaporative cooling process
- Tie closure

Item #	Description	STDP
263-12562	6700CT Evaporative Cooling Bandana w/CT - Camo	1 ea

### 6700CT Evaporative Cooling Bandana w/CT



- Advanced PVA material
- Run under water for one minute to activate
- Re-usable: just re-wet to re-activate
- Super-evaporative cooling process
- Tie closure

Item #	Description	STDP
263-12563	6700CT Evaporative Cooling Bandana w/CT - Red Western	1 ea

### 6700CT Evaporative Cooling Bandana w/CT



- Advanced PVA material
- Run under water for one minute to activate
- Re-usable: just re-wet to re-activate
- Super-evaporative cooling process
- Tie closure

Item #	Description	STDP
263-12564	6700CT Evaporative Cooling Bandana w/CT - Navy Western	1 ea

### 6700CT Evaporative Cooling Bandana w/CT



- Advanced PVA material
- Run under water for one minute to activate
- Re-usable: just re-wet to re-activate
- Super-evaporative cooling process
- Tie closure

Item #	Description	STDP
263-12565	6700CT Evaporative Cooling Bandana w/CT - Black	1 ea

### 6700CT Evaporative Cooling Bandana w/CT



- Advanced PVA material
- Run under water for one minute to activate
- Re-usable: just re-wet to re-activate
- Super-evaporative cooling process
- Tie closure

Item #	Description	STDP
263-12567	6700CT Evaporative Cooling Bandana w/CT - Solid Blue	1 ea

### 6700CT Evaporative Cooling Bandana w/CT



- Advanced PVA material
- Run under water for one minute to activate
- Re-usable: just re-wet to re-activate
- Super-evaporative cooling process
- Tie closure

Item #	Description	STDP
263-12568	6700CT Evaporative Cooling Bandana w/CT - Flames	1 ea





**ergodyne**

**6700CT Evaporative Cooling Bandana w/CT**



- Advanced PVA material
- Run under water for one minute to activate
- Re-usable: just re-wet to re-activate
- Super-evaporative cooling process
- Tie closure

Item #	Description	STDP
263-12569	6700CT Evaporative Cooling Bandana w/CT - Skulls	1 ea

**6700FR FR Cooling Bandana - Tie - Lime**



- Modacrylic cotton blend fabric
- Meets ASTM F2302 for flame resistance
- Soak in water 2-5 minutes to activate
- Remains hydrated for up to 4 hours
- Fabric meets ASTM F1506 performance requirements; classified CAT1 per NFPA 70E.

Item #	Description	STDP
263-12601	6700FR FR Cooling Bandana - Tie - Lime	6 ea

**6700FR FR Cooling Bandana - Tie - Blue**



- Modacrylic cotton blend fabric
- Meets ASTM F2302 for flame resistance
- Soak in water 2-5 minutes to activate
- Remains hydrated for up to 4 hours
- Fabric meets ASTM F1506 performance requirements; classified CAT1 per NFPA 70E.

Item #	Description	STDP
263-12607	6700FR FR Cooling Bandana - Tie - Blue	6 ea

**6705 Cooling Bandana - H & L - Flames**



- Hook & loop closure
- Re-usable, just re-wet
- Soak in water 2-5 mins to activate
- Remains hydrated for up to 4 hrs

Item #	Description	STDP
263-12311	6705 Cooling Bandana - H & L - Flames	24 ea

**6705 Cooling Bandana - H & L - Stars & Stripes**



- Hook & loop closure
- Re-usable, just re-wet
- Soak in water 2-5 mins to activate
- Remains hydrated for up to 4 hrs

Item #	Description	STDP
263-12313	6705 Cooling Bandana - H & L - Stars & Stripes	24 ea

**6705 Cooling Bandana - H & L - Camo**



- Hook & loop closure
- Re-usable, just re-wet
- Soak in water 2-5 mins to activate
- Remains hydrated for up to 4 hrs

Item #	Description	STDP
263-12314	6705 Cooling Bandana - H & L - Camo	24 ea

**6705 Cooling Bandana - H & L - Red Western**



- Hook & loop closure
- Re-usable, just re-wet
- Soak in water 2-5 mins to activate
- Remains hydrated for up to 4 hrs

Item #	Description	STDP
263-12315	6705 Cooling Bandana - H & L - Red Western	24 ea

**6705 Cooling Bandana - H & L - Navy Western**



- Hook & loop closure
- Re-usable, just re-wet
- Soak in water 2-5 mins to activate
- Remains hydrated for up to 4 hrs

Item #	Description	STDP
263-12316	6705 Cooling Bandana - H & L - Navy Western	24 ea

**6705 Cooling Bandana - H & L - Blue**



- Hook & loop closure
- Re-usable, just re-wet
- Soak in water 2-5 mins to activate
- Remains hydrated for up to 4 hrs

Item #	Description	STDP
263-12317	6705 Cooling Bandana - H & L - Blue	24 ea

**6705 Cooling Bandana - H & L - Lime**



- Hook & loop closure
- Re-usable, just re-wet
- Soak in water 2-5 mins to activate
- Remains hydrated for up to 4 hrs

Item #	Description	STDP
263-12321	6705 Cooling Bandana - H & L - Lime	24 ea

**6705 Cooling Bandana - H & L - Black**



- Hook & loop closure
- Re-usable, just re-wet
- Soak in water 2-5 mins to activate
- Remains hydrated for up to 4 hrs

Item #	Description	STDP
263-12333	6705 Cooling Bandana - H & L - Black	24 ea

**6705 Cooling Bandana - H & L - Skulls**



- Hook & loop closure
- Re-usable, just re-wet
- Soak in water 2-5 mins to activate
- Remains hydrated for up to 4 hrs

Item #	Description	STDP
263-12349	6705 Cooling Bandana - H & L - Skulls	24 ea

**6705CT Evaporative Cooling Bandana w/CT**



- Advanced PVA material
- Run under water for one minute to activate
- Re-usable: just re-wet to re-activate
- Super-evaporative cooling process
- Breakaway hook and loop closure

Item #	Description	STDP
263-12571	6705CT Evaporative Cooling Bandana w/CT - Stars & Stripes	1 ea

**6705CT Evaporative Cooling Bandana w/CT**



- Advanced PVA material
- Run under water for one minute to activate
- Re-usable: just re-wet to re-activate
- Super-evaporative cooling process
- Breakaway hook and loop closure

Item #	Description	STDP
263-12572	6705CT Evaporative Cooling Bandana w/CT - Camo	1 ea



**6705CT Evaporative Cooling Bandana w/CT**



- Advanced PVA material
- Run under water for one minute to activate
- Re-usable: just re-wet to re-activate
- Super-evaporative cooling process
- Breakaway hook and loop closure

Item #	Description	STDP
263-12573	6705CT Evaporative Cooling Bandana w/CT - Red Western	1 ea

**6705CT Evaporative Cooling Bandana w/CT**



- Advanced PVA material
- Run under water for one minute to activate
- Re-usable: just re-wet to re-activate
- Super-evaporative cooling process
- Breakaway hook and loop closure

Item #	Description	STDP
263-12574	6705CT Evaporative Cooling Bandana w/CT - Navy Western	1 ea

**6705CT Evaporative Cooling Bandana w/CT**



- Advanced PVA material
- Run under water for one minute to activate
- Re-usable: just re-wet to re-activate
- Super-evaporative cooling process
- Breakaway hook and loop closure

Item #	Description	STDP
263-12577	6705CT Evaporative Cooling Bandana w/CT - Solid Blue	1 ea

**6705CT Evaporative Cooling Bandana w/CT**



- Advanced PVA material
- Run under water for one minute to activate
- Re-usable: just re-wet to re-activate
- Super-evaporative cooling process
- Breakaway hook and loop closure

Item #	Description	STDP
263-12578	6705CT Evaporative Cooling Bandana w/CT - Flames	1 ea

**6705CT Evaporative Cooling Bandana w/CT**



- Advanced PVA material
- Run under water for one minute to activate
- Re-usable: just re-wet to re-activate
- Super-evaporative cooling process
- Breakaway hook and loop closure

Item #	Description	STDP
263-12579	6705CT Evaporative Cooling Bandana w/CT - Skulls	1 ea

**6705CT Evaporative Cooling Bandana w/CT**



- Advanced PVA material
- Run under water for one minute to activate
- Re-usable: just re-wet to re-activate
- Super-evaporative cooling process
- Breakaway hook and loop closure

Item #	Description	STDP
263-12580	6705CT Evaporative Cooling Bandana w/CT - Black	1 ea

**6705FR FR Cooling Bandana - H & L - Lime**



- Re-usable, just re-wet
- Soak in water 2-5 mins to activate
- Remains hydrated for up to 4 hrs
- Modacrylic cotton blend fabric
- Meets ASTM F2302 for flame resistance
- Fabric meets ASTM F1506 performance requirements; classified CAT1 per NFPA 70E.
- Colors: Solid Blue, Hi-Vis Lime

Item #	Description	STDP
263-12611	6705FR FR Cooling Bandana - H & L - Lime	6 ea

**6705FR FR Cooling Bandana - H & L - Blue**



- Re-usable, just re-wet
- Soak in water 2-5 mins to activate
- Remains hydrated for up to 4 hrs
- Modacrylic cotton blend fabric
- Meets ASTM F2302 for flame resistance
- Fabric meets ASTM F1506 performance requirements; classified CAT1 per NFPA 70E.
- Colors: Solid Blue, Hi-Vis Lime

Item #	Description	STDP
263-12617	6705FR FR Cooling Bandana - H & L - Blue	6 ea

**Chill-Its 6485 Multi-Band**



- Can be worn by itself or under a hard hat
- When dry, will absorb sweat
- Wick moisture away and dry fast
- Protects against wind, sun & dust
- Anti-odor treatment
- One size fits most, Machine washable

Item #	Description	STDP
263-42121	Multi-Band - American Flag	6 ea

**Chill-Its 6485 Multi-Band**



- Can be worn by itself or under a hard hat
- When dry, will absorb sweat
- Wick moisture away and dry fast
- Protects against wind, sun & dust
- Anti-odor treatment
- One size fits most, Machine washable

Item #	Description	STDP
263-42116	Multi-Band - Light Gray Fade	6 ea

**6487 Chill-Its Cooling Multi-Band**



- Soft, stretchable and seam-free performance knit fabric
- When wet, cooling is immediate and can last for hours
- When dry, will absorb sweat & wick moisture away
- UPF 50+ protection from harmful UV rays
- Anti-Odor Treatment
- Machine washable

Item #	Description	STDP
263-42126	6487 Chill-Its Cooling Multi-Band - Black	6 ea

**6487 Chill-Its Cooling Multi-Band**



- Soft, stretchable and seam-free performance knit fabric
- When wet, cooling is immediate and can last for hours
- When dry, will absorb sweat & wick moisture away
- UPF 50+ protection from harmful UV rays
- Anti-Odor Treatment
- Machine washable

Item #	Description	STDP
263-42129	6487 Chill-Its Cooling Multi-Band - Blue	6 ea



### Hi-Viz Ranger Hat



- 1" ANSI-compliant reflective
- Wide brim and vented mesh panels
- ANSI-compliant 150D oxford polyester

Item #	Description	STDP
263-23258	Hi-Viz Ranger Hat - L/XL	24 ea

### 8935 Hi-Vis Ranger Hat



- L/XL (22.5" - 24")
- 1" ANSI-compliant reflective
- Wide brim and vented mesh panels
- ANSI-compliant 150D oxford polyester

Item #	Description	STDP
263-23260	8935 Hi-Vis Ranger Hat - L/XL	24 ea

### 8935CT Cooling Hi-Vis Ranger Hat w/Cooling Towel



- Advanced PVA material lines the inside hat rim
- Easily activated by running under water for 1 min
- Cooling sensation lasts for up to 4 hrs
- Wide Brim and vented mesh side panels
- ANSI certified 150D Oxford Polyester
- ANSI-compliant tape with contrasting color

Item #	Description	STDP
263-12591	8935CT Evaporative Hi-Vis Ranger Hat - L/XL	6 ea

### 8935MF Evaporative Hi-Vis Ranger Hat w/MF



- Lined with an advanced microfiber material
- Wide Brim and vented mesh side panels
- Easily activated by running under water for 1 min
- ANSI certified 150D Oxford Polyester
- ANSI-compliant tape with contrasting color

Item #	Description	STDP
263-12595	8935MF Evaporative Hi-Vis Ranger Hat w/MF - L/XL	6 ea

### 6601 Economy Evaporative Cooling Towel



- 13" x 29.5"
- Run under water for one minute
- 20% thinner than the Chill-Its® 6602 Cooling Towel
- Can last for up to 4 hours on a single soak
- Simply re-wet to increase cooling duration
- Reusable & machine washable - Air dry only

Item #	Description	STDP
263-12411	6601 Economy Evaporative Cooling Towel - Blue	1 ea

### 6602 Evaporative Cooling Towel



- 13" x 29.5"
- Run under water for one minute
- Pull the end through the slit for a secure fit
- Can last for up to 4 hours on a single soak
- Simply re-wet to increase cooling duration
- Reusable & machine washable – Air dry only

Item #	Description	STDP
263-12420	6602 Evaporative Cooling Towel - Blue	1 ea

### 6602 Evaporative Cooling Towel



- 13" x 29.5"
- Run under water for one minute
- Pull the end through the slit for a secure fit
- Can last for up to 4 hours on a single soak
- Simply re-wet to increase cooling duration
- Reusable & machine washable – Air dry only

Item #	Description	STDP
263-12438	6602 Evaporative Cooling Towel - Gray	1 ea

### 6602 Evaporative Cooling Towel



- 13" x 29.5"
- Run under water for one minute
- Pull the end through the slit for a secure fit
- Can last for up to 4 hours on a single soak
- Simply re-wet to increase cooling duration
- Reusable & machine washable – Air dry only

Item #	Description	STDP
263-12439	6602 Evaporative Cooling Towel - Hi-Vis Lime	1 ea

### 6602 Evaporative Cooling Towel



- 13" x 29.5"
- Run under water for one minute
- Pull the end through the slit for a secure fit
- Can last for up to 4 hours on a single soak
- Simply re-wet to increase cooling duration
- Reusable & machine washable – Air dry only

Item #	Description	STDP
263-12441	6602 Evaporative Cooling Towel - Orange	1 ea

### 6603 Evaporative Cooling Band



- 4" x 29.5"
- Run under water for one minute
- Pull the end through the slit for a secure fit
- Can last for up to 4 hours on a single soak
- Simply re-wet to increase cooling duration
- Reusable & machine washable - Air dry only

Item #	Description	STDP
263-12418	6603 Evaporative Cooling Band - Blue	1 ea

### 6602MF Evaporative Cooling Towel



- Size: 9.8" x 40.9"
- Run under water for one minute
- Stays soft either wet or dry
- Cooling microfiber material absorbs water and creates a cooling sensation as it evaporates
- UPF 50 – Provides sun protection from harmful UV rays
- Reusable & Machine washable - Air dry only

Item #	Description	STDP
263-12660	6602MF Evaporative Cooling Towel - Blue	1 ea

### 6602MF Evaporative Cooling Towel



- Size: 9.8" x 40.9"
- Run under water for one minute
- Stays soft either wet or dry
- Cooling microfiber material absorbs water and creates a cooling sensation as it evaporates
- UPF 50 – Provides sun protection from harmful UV rays
- Reusable & Machine washable - Air dry only

Item #	Description	STDP
263-12661	6602MF Evaporative Cooling Towel - Orange	1 ea

**6602MF Evaporative Cooling Towel**

- Size: 9.8" x 40.9"
- Run under water for one minute
- Stays soft either wet or dry
- Cooling microfiber material absorbs water and creates a cooling sensation as it evaporates
- UPF 50 – Provides sun protection from harmful UV rays
- Reusable & Machine washable - Air dry only

Item #	Description	STDP
263-12668	6602MF Evaporative Cooling Towel - Black	1 ea

**6602MF Evaporative Cooling Towel**

- Size: 9.8" x 40.9"
- Run under water for one minute
- Stays soft either wet or dry
- Cooling microfiber material absorbs water and creates a cooling sensation as it evaporates
- UPF 50 – Provides sun protection from harmful UV rays
- Reusable & Machine washable - Air dry only

Item #	Description	STDP
263-12669	6602MF Evaporative Cooling Towel - Lime	1 ea

**6609 Terry Sweatband**

- 100% cotton
- Machine washable
- Keeps sweat out of eyes
- Absorbent terry headband
- Fits most hard hat suspension systems

Item #	Description	STDP
263-12440	6609 Terry Sweatband - Gray	1 ea

**6715 Evaporative Cooling Hard Hat Pad**

- Hook & loop closures
- Soak in water 2-5 minutes to activate
- Reactivate by re-soaking
- Remains hydrated for up to 4 hours
- Lightweight, cooling acrylic polymers
- Attaches to standard hard hat headband

Item #	Description	STDP
263-12337	6715 Evaporative Cooling Hard Hat Pad - Blue	1 ea

**6715CT Evaporative Hard Hat Pad w/ Cooling Towel**

- Advanced PVA material
- Reusable, just re-wet
- Hook and loop closures
- Run under water for one minute to activate
- Attaches to standard hard hat headband

Item #	Description	STDP
263-12597	6715CT Evaporative Hard Hat Pad w/ Cooling Towel - Blue	1 ea

**6716 Evaporative Cooling Hard Hat Liner**

- Hook & loop closures
- Soak in water 2-5 minutes to activate
- Reactivate by re-soaking
- Remains hydrated for up to 4 hours
- Lightweight, cooling acrylic polymers
- Attaches to standard hard hat headband

Item #	Description	STDP
263-12338	6716 Evaporative Cooling Hard Hat Liner - Blue	1 ea

**6717 Cooling Hard Hat Pad w/ Neck Shade**

- Lightweight, cooling acrylic polymers
- Hook & loop closures
- Protects neck from harmful UV rays
- Conveniently attaches to hard hat suspension system
- Soak in water 2-5 mins to activate
- Remains hydrated for up to 4 hrs
- Reactivate by re-soaking

Item #	Description	STDP
263-12336	6717 Cooling Hard Hat Pad w/ Neck Shade	24 ea

**6717CT Cooling Hard Hat Pad w/ Neck Shade**

- Reusable, just re-wet
- Remains hydrated for up to 4 hours
- Protects neck from harmful UV rays
- Advanced PVA material activates easily and quickly when run under water for one minute
- Hook and loop closures connect to hard hat suspension system
- Conveniently attaches to hard hat suspension headband

Item #	Description	STDP
263-12596	6717CT Cooling Hard Hat Pad w/ Neck Shade	6 ea

**6717FR FR Cooling Hard Hat Pad w/ Neck Shade**

- Protects neck from harmful UV rays
- Modacrylic cotton blend FR fabric
- Fabric meets ASTM F1506 performance requirements; classified CAT1 per NFPA 70E
- Meets ASTM F2302 for flame resistance
- Soak in water 2-5 minutes to activate
- Remains hydrated for up to 4 hours
- Conveniently attaches to hard hat suspension headband
- Reusable, just resoak

Item #	Description	STDP
263-12657	6717FR FR Cooling Hard Hat Pad w/ Neck Shade	6 ea

**6660 Hard Hat Brim w/ Shade - Lime**

- 100% Polyester fabric
- Universal design - fits most hard hats
- Hard Hat Brim with Shade
- Fits around the outside of a hard hat
- Provides sun and UV protection on the face and neck

Item #	Description	STDP
263-12640	6660 Hard Hat Brim w/ Shade - Lime	6 ea

**6660 Hard Hat Brim w/ Shade - Orange**

- 100% Polyester fabric
- Universal design - fits most hard hats
- Hard Hat Brim with Shade
- Fits around the outside of a hard hat
- Provides sun and UV protection on the face and neck

Item #	Description	STDP
263-12641	6660 Hard Hat Brim w/ Shade - Orange	6 ea

**8005 Hi-Vis Mesh Neck Shade w/ Reflective - Orange**

- ANSI-compliant polyester mesh
- ANSI-compliant reflective material set on contrasting background
- Fits almost any hard hat, including standard and full brim designs
- Plastic clips provide secure fit
- Hi-Vis Mesh Neck Shade w/ Reflective
- Breathable sun protection

Item #	Description	STDP
263-29051	8005 Hi-Vis Mesh Neck Shade w/ Reflective - Orange	6 ea

### 8005 Hi-Vis Mesh Neck Shade w/ Reflective - Lime



- ANSI-compliant polyester mesh
- ANSI-compliant reflective material set on contrasting background
- Fits almost any hard hat, including standard and full brim designs
- Plastic clips provide secure fit
- Hi-Vis Mesh Neck Shade w/ Reflective
- Breathable sun protection

Item #	Description	STDP
263-29053	8005 Hi-Vis Mesh Neck Shade w/ Reflective - Lime	6 ea

### 6010 Lightweight Pop-Up Tent



- Adjusts to 3 height settings: 10' - 14'
- 10' x 10' 100 sq. ft. of shaded area
- Steel frame & reinforced corners
- Polyester canopy with PU coating & UV treatments
- Large storage bag with wheels
- 4 heavy-duty ground stakes & 4 ropes included

Item #	Description	STDP
263-12910	6010 10' x 10' Pop-Up Tent	1 ea

### 6100 Lightweight Industrial Umbrella



- 7.5' diameter umbrella top
- Polyester shell with PU & UV coatings
- Tilt mechanism for full sun protection at any hour
- Vented Canopy top to prevent blow aways
- Four different height options with peak height of 92"
- Oversized storage bag, pocket & ground spike included

Item #	Description	STDP
263-12967	6100 Lightweight Industrial Umbrella	1 ea

### 925CR6 Proflex Gloves



- Next-gen Armortex®-backed palm for extreme cut protection
- Full TPR armor + technical foam for max protection
- Hi-Vis AX Suede™ + non-slip dot gripping palm
- Reinforced thumb saddle and index finger
- Padded neoprene cuff with reflective binding
- ANSI/ASTM Cut Level A6

Item #	Description	STDP
263-17293	925CR6 Proflex Cut Resistance Gloves - M	6 pr
263-17294	925CR6 Proflex Cut Resistance Gloves - L	6 pr
263-17295	925CR6 Proflex Cut Resistance Gloves - XL	6 pr

### 925FX Proflex Gloves



- Full TPR armor + technical foam for max protection
- Hi-Vis AX Suede™ + non-slip dot gripping palm
- Armortex®-reinforced thumb saddle and index finger
- Hi-vis breathable mesh construction
- Padded neoprene cuff with reflective binding

Item #	Description	STDP
263-17903	925FX Proflex Impact-Reducing Gloves - M	6 pr
263-17904	925FX Proflex Impact-Reducing Gloves - L	6 pr
263-17905	925FX Proflex Impact-Reducing Gloves - XL	6 pr

### Heavy Duty Utility Gloves



- Padded palm
- Tena-Grip™-reinforced fingertips
- Technical hex-stretch knit construction
- Neoprene knuckle pad
- Low-profile molded hook and loop closure

Item #	Description	STDP
263-17042	ProFlex 710 HD Utility Gloves - S	12 ea
263-17043	ProFlex 710 HD Utility Gloves - M	12 ea
263-17044	ProFlex 710 HD Utility Gloves - L	12 ea
263-17045	ProFlex 710 HD Utility Gloves - XL	12 ea
263-17046	ProFlex 710 HD Utility Gloves - 2XL	12 ea

### 7041 Nitrile-Coated Gloves



- 13 gauge
- A4 cut protection
- Provides superior grip in oily and wet conditions
- Fully breathable and cool to the touch
- Machine washable

Item #	Description	STDP
263-17813	ProFlex 7041 Hi-Viz Nitrile Gloves - M	12 ea
263-17814	ProFlex 7041 Hi-Viz Nitrile Gloves - L	12 ea
263-17815	ProFlex 7041 Hi-Viz Nitrile Gloves - XL	12 ea

### 357 Proflex Knee Pads



- Short cap design for mobility when kneeling
- Non-slip rubber cap grips kneeling surface
- Lightweight gel + EVA foam for mobile comfort
- Bottom webbing and top elastic straps
- Plastic clips cinch tight and keep straps secure

Item #	Description	STDP
263-18457	357 Short Cap Lightweight Gel Knee Pads	6 pr

### 335 Proflex Knee Pads



- Buckle closure
- 840D nylon fabric cover
- Nickel-plated grommets
- Slip-resistant long rubber cap
- 12mm NBR foam padding cut to hug the knee

Item #	Description	STDP
263-18335	335 Slip Resistant Rubber Cap Knee Pads	6 pr

### 380 Proflex Kneeling Pad



- 14" x 21" x 1"
- Closed-cell foam is non-conductive, resistant to petroleum, and silicone-free
- Comfort for static kneeling situations
- Convenient handle

Item #	Description	STDP
263-18380	380 Standard Kneeling Pad	1 ea



### ProFlex 1650 Elastic Back Support



- 7.5" economical, all-elastic body
- 5" single strap closure
- Non-conductive polypropylene stays
- Adjustable, detachable suspenders
- Rubber track webbing

Item #	Description	STDP
263-11093	1650 Economy Back Support - M	1 ea
263-11094	1650 Economy Back Support - L	1 ea
263-11095	1650 Economy Back Support - XL	1 ea
263-11096	1650 Economy Back Support - 2XL	1 ea
263-11097	1650 Economy Back Support - 3XL	1 ea

### 6810 Stretch Cap - Half Style



- 100% polyester knit
- Half cap style
- Keeps ears and head protected from wind and cool conditions

Item #	Description	STDP
263-16810	Stretch Cap - Half Style	12 ea

### 6815 Stretch Cap - Full Style



- 100% polyester knit
- Full face style
- Keeps ears and head protected from wind and cool conditions

Item #	Description	STDP
263-16815	Stretch Cap - Full Face	12 ea

### 6821 Fleece Balaclava



- Polyester Fleece for warmth in extreme conditions
- Reflective accent for higher visibility
- Long length

Item #	Description	STDP
263-16821	Fleece Balaclava	12 ea

### 6822 Balaclava with Spandex Top



- Stretch fleece body fabric
- Lightweight, stretchable spandex top
- Polyester Fleece for warmth in extreme conditions
- Reflective accent for higher visibility
- Long length

Item #	Description	STDP
263-16822	Balaclava with Spandex Top	12 ea

### 6823 Windproof Hinged Balaclava Face Mask



- Fleece with wind-protectant fabric
- Unique hinged design
- 3-panel construction for comfort
- Long length for added warmth
- Machine washable

Item #	Description	STDP
263-16823	Windproof Hinged Balaclava Face Mask	12 ea

### 6823RT Windproof Hinged Balaclava Face Mask



- Fleece with wind-protectant fabric
- Unique hinged design
- 3-panel construction for comfort
- Long length for added warmth
- Machine washable

Item #	Description	STDP
263-16833	Windproof Hinged Balaclava Face Mask	6 ea

### 6826 2pc Fleece Balaclava



- 2pc polyester fleece attached by hook and loops
- Unique hard hat hook and loop suspensions
- Reflective accents for higher visibility
- Long length

Item #	Description	STDP
263-16826	2pc Fleece Balaclava	12 ea

### 6827 2pc Fleece/ Neoprene Balaclava



- 2pc polyester fleece w/neoprene face mask
- 1mm neoprene with 1-side nylon & 1-side fleece
- Reflective accents for higher visibility
- Long length

Item #	Description	STDP
263-16827	2pc Fleece/Neoprene Balaclava	12 ea

### 6842 2-Layer Econo Winter Liner



- **Shell:** 100% polyester with PU coating
- **Lining:** 100% polyester fleece
- Hook & loop straps
- Shoulder length

Item #	Description	STDP
263-16842	2-Layer Econo Winter Liner	12 ea

### 6852 2-Layer Winter Liner



- **Shell:** 100% cotton twill
- **Lining:** 100% polyester fleece
- Warming pack pockets at ears
- Can attach optional facemask 6870
- Shoulder length

Item #	Description	STDP
263-16852	2-Layer Winter Liner	12 ea

**6860 2-Layer Winter Liner w/FR Modacrylic Shell**

- **Shell:** 60% Modacrylic / 40% Cotton Twill
- **Lining:** 100% polyester fleece
- Warming pack pockets at ears
- Can attach optional facemask (6870 or 6872)
- Regular length

Item #	Description	STDP
263-16860	2-Layer Winter Liner w/FR Modacrylic Shell	12 ea

**6862 2-Layer Winter Liner w/FR Modacrylic Shell**

- **Shell:** 60% Modacrylic / 40% Cotton Twill
- **Lining:** 100% polyester fleece
- Warming pack pockets at ears
- Can attach optional facemask (6870 or 6872)
- Shoulder length

Item #	Description	STDP
263-16862	2-Layer Winter Liner w/FR Modacrylic Shell	12 ea

**6867 3-Layer Winter Liner**

- **Shell:** 100% quilted polyester
- **Mid-Layer:** Foam
- **Lining:** 100% polyester fleece
- Warming pack pockets at ears
- Can attach optional facemask (6870)
- Shoulder length

Item #	Description	STDP
263-16867	3-Layer Winter Liner	12 ea

**6871 2-Layer Winter Liner with Mouthpiece Kit**

- **6852:** 2-Layer Winter Liner, Shoulder length
- **Shell:** 100% cotton twill
- **Lining:** 100% polyester fleece
- Warming pack pockets at ears
- **6870:** Standard Mouthpiece

Item #	Description	STDP
263-16871	2-Layer Winter Liner 2-Layer Mouthpiece Liner Kit	1 ea

**6876 2-Layer FR Winter Liner with FR Mouthpiece Kit**

- **6882:** 2-Layer FR Liner, Shoulder length
- **Shell:** 60% Modacrylic / 40% Cotton Twill
- **Lining:** 60% Modacrylic / 40% Cotton Fleece
- Warming pack pockets at ears
- **6872:** FR Mouthpiece

Item #	Description	STDP
263-16876	2-Layer FR Liner with 2-Layer FR Mouthpiece Kit	1 ea

**6878 3-Layer Winter Liner with Neoprene Mouthpiece Kit**

- **6867:** 3-Layer Winter Liner, Shoulder length
- **Shell:** 100% polyester
- **Mid Layer:** 100% PU foam
- **Lining:** 100% polyester fleece
- Warming pack pockets at ears
- **6874:** Neoprene Mouthpiece

Item #	Description	STDP
263-16878	3-Layer Winter Liner Neoprene Mouthpiece Kit	1 ea

**6877 3-Layer Winter Liner w/FR Modacrylic Blend**

- **Shell:** 60% Modacrylic / 40% Cotton Twill
- **Mid-Layer:** Foam
- **Lining:** 100% polyester fleece
- Shoulder length
- Warming pack pockets at ears
- Can attach optional facemask (6870 or 6872)

Item #	Description	STDP
263-16877	3-Layer Winter Liner w/FR Modacrylic Blend	12 ea

**6885 2-Layer FR Winter Liner**

- **Upper section:** Modacrylic cotton blend twill with Modacrylic cotton fleece lining
- **Lower section:** Double layer modacrylic blend rib knit
- Nomex® Metal Zipper
- Warming pack pockets
- Shoulder length

Item #	Description	STDP
263-16885	2-Layer FR Winter Liner	12 ea

**6952 3-Layer Winter Liner w/Sherpa Fleece**

- **Shell:** 100% quilted nylon
- **Mid-Layer:** Foam
- **Lining:** 100% Poly Sherpa
- Shoulder length
- Warming pack pockets

Item #	Description	STDP
263-16952	3-Layer Winter Liner w/Sherpa Fleece	12 ea

**6874 Attachable Neoprene Mouthpiece**

- **Shell:** Water-resistant, breathable neoprene
- **Lining:** Soft fleece
- Hook & loop closure
- Fits All Ergodyne winter liners

Item #	Description	STDP
263-16874	Attachable Neoprene Mouthpiece for Winter Liners	12 ea

**N-Ferno 6960 Fleece Neck Gaiter**

- Lightweight, breathable thermal fleece
- Wear around neck or pulled over mouth, nose and ears
- Bottom specifically designed for no-bulk layering
- Elastic seam creates personalized fit and closes gap between neck and gaiter to keep heat in and cold out
- Easily tucks into jackets for added protection from the cold
- One size fits most, Machine washable

Item #	Description	STDP
263-16960	Fleece Neck Gaiter - Black	6 ea

**N-Ferno 6491 Reversible Thermal Multi-Band**

- Soft fleece
- Reversible: double sided
- When dry, will absorb sweat
- Wick moisture away and dry fast
- Anti-odor treatment
- One size fits most, machine washable

Item #	Description	STDP
263-42321	Reversible Thermal Multi-Band - American Flag	6 ea

### N-Ferno 6491 Reversible Thermal Multi-Band



- Soft fleece
- Reversible: double sided
- When dry, will absorb sweat
- Wick moisture away and dry fast
- Anti-odor treatment
- One size fits most, machine washable

Item #	Description	STDP
263-42322	Reversible Thermal Multi-Band - Light Gray Fade	6 ea

### N-Ferno 6492 2-Pc Thermal Multi-Band



- Two-piece design – Thermal fleece bottom and dual polyester top
- When dry, will absorb sweat
- Wicks moisture away and dry fast
- Anti-odor treatment
- One size fits most, machine washable

Item #	Description	STDP
263-42331	2-Pc Thermal Multi-Band - American Flag	6 ea

### N-Ferno 6492 2-Pc Thermal Multi-Band



- Two-piece design – Thermal fleece bottom and dual polyester top
- When dry, will absorb sweat
- Wicks moisture away and dry fast
- Anti-odor treatment
- One size fits most, machine washable

Item #	Description	STDP
263-42332	2-Pc Thermal Multi-Band - Light Gray Fade	6 ea

### N-Ferno 6980 Winter Hand Warmer Muff



- Durable nylon shell – windproof and water-resistant
- Warm lining – 100% polyester fleece
- Two interior warming pack pockets
- Front zippered compartment
- Machine washable

Item #	Description	STDP
263-16980	Winter Hand Warmer Muff	1 ea

### 6990 Hand Warming Packs



- To activate, just open the pack
- All natural ingredients heat up when they contact oxygen
- Seal in zip-top bag & reuse the next day
- Hand style warms up to 12 hours

Item #	Description	STDP
263-16990	Hand Warming Packs - Counter Display	40 ea

### 6992 Toe Warming Packs



- To activate, just open the pack
- All natural ingredients heat up when they contact oxygen
- Seal in zip-top bag & reuse the next day
- Toe style warms up to 5 hours

Item #	Description	STDP
263-16992	Toe Warming Packs - Counter Display	40 ea

### 6995 Foot Warming Packs



- To activate, just open the pack
- All natural ingredients heat up when they contact oxygen
- Seal in zip-top bag & reuse the next day
- Toe style warms up to 7 hours

Item #	Description	STDP
263-16995	Foot Warming Packs - Counter Display	20 ea

### 6997 Body Warming Packs



- Includes: 40 individually sealed warmers
- 3" x 5" Large size warmers
- Up to 12 hours of warming
- Adhesive back - easily and securely applies to base layers or the interior of jackets, gloves, muffs and more (do not apply directly to skin)

Item #	Description	STDP
263-16997	Body Warming Packs - Counter Display	40 ea

### TREX 6300 Slip-On Ice Cleats



- Stretchable rubber hugs the toe and heel of a shoe or boot
- 8 rugged, heat-treated carbon steel studs line the length of the foot
- Thicker under-sole tread & a reinforced toe cap
- Stretchable rubber with a textured interior for a secure fit
- Large thumb tabs on the heels to make getting on and off easy
- Tested to remain flexible in temps up to -40°F
- Available in multiple sizes and fits over any boot or shoe
- Replacement Studs Available (Sold Separately)

Item #	Description	STDP
263-16754	Slip-On Ice Cleats - L (Mens 8-11)	1 pr
263-16755	Slip-On Ice Cleats - XL (Mens 11-13)	1 pr

### Chill-Its 8936 Ranger Hat



- Comfortable cotton exterior with polyester lining
- Two mesh side vents for maximum airflow
- Moisture-wicking sweatband traps sweat
- UPF 40+ sun protection from harmful UV rays
- Brim can be worn down or snapped up out
- Breakaway drawstring + Back-of-hat cinch cord

Item #	Description	STDP
263-12599	Ranger Hat + Mesh Paneling - Khaki - L/XL	1 ea

### Chill-Its 8936 Ranger Hat



- Comfortable cotton exterior with polyester lining
- Two mesh side vents for maximum airflow
- Moisture-wicking sweatband traps sweat
- UPF 40+ sun protection from harmful UV rays
- Brim can be worn down or snapped up out
- Breakaway drawstring + Back-of-hat cinch cord

Item #	Description	STDP
263-12603	Ranger Hat + Mesh Paneling - Olive - L/XL	1 ea





### Drilling Hammer



- Blue UV coating
- Bonded and molded grip
- Nylon vinyl shock reduction grip
- Forged one piece head and handle
- Made in the USA

Item #	Description	STDP
149-B3-2LB	2 lb Drilling Hammer - 10.5" Handle	4 ea
149-B3-3LB	3 lb Drilling Hammer - 11" Handle	2 ea
149-B3-4LB	4 lb Drilling Hammer - 11.5" Handle	4 ea

### Drilling Hammer - Long Handle



- Blue UV coating
- Bonded and molded grip
- Nylon vinyl shock reduction grip
- Forged one piece head and handle
- Made in the USA

Item #	Description	STDP
149-B3-4LBL	4 lb Drilling Hammer - 16" Handle	2 ea

### Engineer Hammer



- Solid America Steel
- Blue UV Coating
- 48 oz. head weight
- Patented nylon end cap
- Blue Shock Reduction Grip®
- Made in the U.S.A.

Item #	Description	STDP
149-E6-48E	48 oz Engineer Hammer	4 ea

### Deadhead Rubber Mallet



- Rubber head
- Bounce resistant
- Hickory handle
- Made in the U.S.A.

Item #	Description	STDP
149-DH-18	18 oz Deadhead Rubber Mallet	2 ea

### Rock Pick - Long Handle



- Fully polished head
- Bonded and molded grip
- Nylon vinyl shock reduction grip
- Forged one piece head and handle
- Made in the USA

Item #	Description	STDP
149-E3-23LP	22 oz Pointed Tip Rock Pick - Long Handle	4 ea

### Welding Chipping Hammer



- Solid America Steel
- 11" overall length
- 14 oz. head weight
- Blue Shock Reduction Grip®
- Made in the U.S.A.

Item #	Description	STDP
149-E3-WC	14 oz Chipping Hammer	4 ea

### Campers Axe



- Hand Sharpened Edge
- 4" edge
- 26" length
- Blue Shock Reduction Grip®
- Blue Nylon Sheath Included
- Made in the U.S.A.

Item #	Description	STDP
149-E45A	Camper's Axe-All Steel 26" Handle	1 ea



### 16 oz Single Eye Wash Station



- Portable and readily available emergency eyewash bottles
- Buffered saline solution is sterile and superior to tap water
- Includes one saline solution bottle
- Wall mountable

Item #	Description	STDP
100-32-000460	16 oz Single Eye Wash Station	8 ea

### 32 oz Single Eye Wash Station



- Portable and readily available emergency eyewash bottles
- Buffered saline solution is sterile and superior to tap water
- Includes one saline solution bottle
- Wall mountable

Item #	Description	STDP
100-32-000461	32 oz Single Eye Wash Station	8 ea

### 16 oz Eyewash Refill



- Portable and readily available emergency eyewash bottles
- Buffered saline solution is sterile and superior to tap water

Item #	Description	STDP
100-32-000454-0000	16 oz Eyewash Refill	12 ea

**32 oz Eyewash Refill**



- Portable and readily available emergency eyewash bottles
- Buffered saline solution is sterile and superior to tap water

Item #	Description	STDP
100-32-000455-0000	32 oz Eyewash Refill	12 ea



**BBP Protective Apparel w/CPR**



- Biohazard bag
- Clean up wipes
- CPR face mask
- Eye and face shield
- Isolation gown and gloves

Item #	Description	STDP
240-21-755	BBP Protective Apparel Pack w/CPR Mask	1 ea

**BBP Protective Kit w/CPR**



- 28 pieces
- CPR protection kit
- 2 emergency response kit in 1
- BPB cleanup & protection kit for spills

Item #	Description	STDP
240-3065	BBP Industrial Kit w/CPR Mask	1 ea

**First Aid Burn Care Kit**



- Gloves
- 13 pieces
- Bandages
- EMT shears
- Water jel burn dressing

Item #	Description	STDP
240-3030	Burn Care Kit w/Soft Pouch 13 pc	1 ea

**10 Person First Aid Kit**



- 57 pieces
- Plastic case
- Carrying handle
- Wall mountable
- OSHA compliant
- 10 person first aid kit
- Thermoformed interior tray

Item #	Description	STDP
240-6060	#10 First Aid Kit Weatherproof Case 57pcs	12 ea

**25 Person OSHA First Aid Kit**



- 94 pieces
- 25 person kit
- Plastic case
- Carrying handle
- OSHA compliant
- Wall mountable
- Weatherproof gasket

Item #	Description	STDP
240-6082	#25 First Aid Kit Weatherproof Case 94 pcs	12 ea

**Contractor 159 pcs Kit Plastic Case**



- 159 pieces
- Carrying handle
- Wall mountable
- OSHA compliant
- 25 person contractor kit
- Weatherproof plastic case

Item #	Description	STDP
240-6084	#25 First Aid Kit Weatherproof Case 159 pcs	12 ea

**ANSI 207 pcs Kit Steel Case**



- 207 pieces
- 50 person kit
- Wall mountable
- Carrying handle
- OSHA compliant
- Rugged steel case

Item #	Description	STDP
240-6120	#50 First Aid Kit Steel Case 207 pcs	6 ea

**10 Person Vehicle First Aid Kit**



- 76 pieces
- Wall mountable
- Carrying handle
- OSHA compliant
- 10 person vehicle kit
- Weatherproof steel kit

Item #	Description	STDP
240-6400	#10 Vehicle First Aid Kit Waterproof Case 76 pcs	12 ea

**Vehicle 172 pcs Kit Steel Case**



- 172 pieces
- Carrying handle
- 25 person vehicle kit
- Weatherproof steel case

Item #	Description	STDP
240-6420	#25 Vehicle First Aid Kit Steel Case 172 pcs	12 ea

**Vehicle 195 pcs Kit Plastic Case**



- 207 pieces
- 50 person kit
- Wall mountable
- Carrying handle
- OSHA compliant
- ANSI+Z308.1-2009 kit
- Weatherproof plastic case

Item #	Description	STDP
240-6490	#50 First Aid Kit Weatherproof Case 195 pcs	6 ea



### 75 Person First Aid Steel Cabinet



- 443 pieces
- Wall mountable
- 75 person station
- 2 shelf steel cabinet

Item #	Description	STDP
240-6135	2 Shelf First Aid Station 443 pcs	1 ea

### 100 Person First Aid Steel Cabinet



- 493 pieces
- Wall mountable
- 75+ person station
- 3 shelf steel cabinet

Item #	Description	STDP
240-6155	3 Shelf First Aid Station 493 pcs	1 ea

### 150 Person First Aid Steel Cabinet



- 760 pieces
- Wall mountable
- Carrying handle
- 100 person station
- 4 shelf steel cabinet

Item #	Description	STDP
240-6175	4 Shelf First Aid Station 760 pcs	1 ea

### First Responder Fracking First Aid Kit



- 141 pieces
- Velcro closure handle
- Padded shoulder strap
- Ballistic nylon construction
- For: common injuries on fracking, oil/gas worksites

Item #	Description	STDP
240-9000	190 pc First Aid Kit All-Terrain Soft Tote	1 ea

### 50 Person First Aid Kit



- 165 pieces
- 50 person kit
- Wall mountable
- Carrying handle
- OSHA compliant
- Weatherproof plastic case

Item #	Description	STDP
240-6088	165 pc First Aid Kit	1 ea



### 32 oz Single Eye Wash Station



- Wall mount kit
- One 32 oz bottle of solution
- Eye cup for streaming fluid into affected eye

Item #	Description	STDP
240-24-202-001	32 oz Single Eye Flush Station Takes 1 Bottle	6 ea

### 16 oz Twin Eye Wash Station



- Wall mount kit
- Two 16 oz bottles of solution
- Eye cup for streaming fluid into affected eye

Item #	Description	STDP
240-24-102-001	16 oz Twin Eye Flush Station Takes 2 Bottles	6 ea

### 32 oz Twin Eye Wash Station



- Wall mount kit
- Two 32 oz bottles of solution
- Eye cup for streaming fluid into affected eye

Item #	Description	STDP
240-24-300-001	32 oz Twin Eye Flush Station Takes 2 Bottles	6 ea

### Eye Wash Refill - 16 oz



- Refill solution for eye wash station
- Available in 16 oz and 32 oz bottles
- Sterile isotonic buffered solution
- For flushing or irrigating eyes

Item #	Description	STDP
240-24-101-001	16 oz Refill Bottle for 24-102 1 Per Station	12 ea

### Eye Wash Refill - 32 oz



- 32 oz eyewash bottle, screw cap
- Sterile isotonic buffered solution
- Helps to clear eyes of foreign material
- Plastic squeeze bottle and nozzle

Item #	Description	STDP
240-24-201-001	32 oz Refill Bottle for 24-300 Station 2 Per Station	6 ea

### Lens Cleaning Wipes



- 5" x 7" Pre-moistened wipes
- Anti-Fog - Anti-Static
- Individually wrapped
- 100 per box

Item #	Description	STDP
240-91295	5" x 7" Lens Cleaning Wipes - 100ct	1 bx

### Lens Cleaning Wipes



- 5" x 7" Pre-moistened wipes
- Anti-Fog - Anti-Static
- Individually wrapped
- 50 per box

Item #	Description	STDP
240-91294	5" x 7" Lens Cleaning Wipes - 50ct	1 bx



### Hot Water Rubber Hose



- 3/4" Diameter
- 50' Hose Length
- Withstands Hot Water To 180°
- Stays Flexible In Cold Temperatures
- Commercial Grade
- Crush Proof Couplings

Item #	Description	STDP
175-FAR3450	3/4" x 50' Hot Water Rubber Hose	3 ea

### Rubber & Vinyl Hose - Contractor Grade



- 5/8" Diameter
- 50' Hose Length
- 300 PSI Burst Strength
- Industrial Strength Male and Female Couplings
- Heavy Duty Strain Relief Spring
- Commercial Grade

Item #	Description	STDP
175-HDCG5850BKG	5/8" x 50' Rubber & Vinyl Hose	5 ea

### Rubber & Vinyl Hose - Contractor Grade



- 5/8" Diameter
- 100' Hose Length
- 300 PSI Burst Strength
- Industrial Strength Male and Female Couplings
- Heavy Duty Strain Relief Spring
- Commercial Grade

Item #	Description	STDP
175-HDCG58100BKG	5/8" x 100' Rubber & Vinyl Hose	3 ea

### Rubber & Vinyl Hose - Contractor Grade



- 3/4" Diameter
- 50' Hose Length
- 300 PSI Burst Strength
- Industrial Strength Male and Female Couplings
- Heavy Duty Strain Relief Spring
- Commercial Grade

Item #	Description	STDP
175-HDCG3450BKG	3/4" x 50' Rubber & Vinyl Hose	5 ea

### Contractor Grade Water Hose



- 300 PSI Burst strength
- Commercial grade
- Crush-proof couplings
- All-weather durability
- Lifetime guarantee

Item #	Description	STDP
175-CX34100	3/4" x 100' Contractor Grade Water Hose	2 ea



### Cleaner Degreaser Disinfectant



- Multi-purpose cleaner
- Spray. Wipe. Done.

Item #	Description	STDP
182-35300	1 gal Cleaner/Degreaser	4 ea
182-35306	32 oz Cleaner/Degreaser	12 ea



### CO & O2 Monitor



- Adjustable alarm set points
- Two-way IR communication
- Real-time gas reading capability
- Sensor reliability for H2S, CO, & O2

Item #	Description	STDP
100-SGC-H	H2S Gas Clip Technologies CO, & O2 Monitor	1 ea



### Regular Water Finding Paste



- Quickly and accurately detects water in fuel storage tanks
- Mustard yellow paste will turn red upon contact with water
- Driver-friendly flip cap

Item #	Description	STDP
179-WT25	2.5 oz Water Finding Paste	24 ea

### All Purpose Water Finding Paste



- For all petroleum fuels
- Works in seconds & extreme temperatures
- Fast way to detect water in fuel storage tanks
- Paste will turn yellow-green upon contact with water

Item #	Description	STDP
179-AP02	2 oz All Purpose Water Finding Paste - For All Fuels	24 ea

### Anaerobic Thread Sealant



- Not for use with oxygen
- Temperature Range: -65°F to 375°F
- Pressure Range: Seals to 10,000 PSI
- Forms a tough, insoluble, vibration-proof seal
- High-speed curing time without shrinkage

Item #	Description	STDP
179-AS25	Anaerobic With PTFE 25 OMI.Tube	10 ea

### Soft Set Thread Sealant w/PTFE



- Soft-setting, non-toxic, PTFE paste
- Remains pliable in cold temperatures
- Temperature Range: -100°F to 600°F
- Pressure Range: 10,000 PSI sealing liquids; 3,000 PSI sealing gases
- For alcohol blended gasoline (ethanol)

Item #	Description	STDP
179-S08	1/2 pt Soft Set Thread Sealant w/PTFE - Brush Top	24 ea

### Soft-Set Thread Sealant w/PTFE



- Remains pliable in cold temperatures
- Non-hardening, non-toxic paste with PTFE
- Use on threaded brass, copper, stainless steel, aluminum, black pipe, PVC nylon and galvanized pipe threads, hoses

Item #	Description	STDP
179-SB32	1 qt Soft Set Thread Sealant w/PTFE - Brush Top	6 ea

# GASOILA<sup>®</sup>

CHEMICALS

## Soft-Set Thread Sealant w/PTFE



- Remains pliable in cold temperatures
- Non-hardening, non-toxic paste with PTFE
- Use on threaded brass, copper, stainless steel, aluminum, black pipe, PVC nylon and galvanized pipe threads, hoses

Item #	Description	STDP
179-SS16	1 pt Soft Set Thread Sealant w/PTFE - Brush Top	12 ea

## Soft-Set Thread Sealant w/PTFE



- Remains pliable in cold temperatures
- Non-hardening, non-toxic paste with PTFE
- Use on threaded brass, copper, stainless steel, aluminum, black pipe, PVC nylon and galvanized pipe threads, hoses

Item #	Description	STDP
179-SS32	1 qt Soft Set Thread Sealant w/PTFE - Flat Top	6 ea

## Premium Thread & Gasket Sealant



- Lead-free, non-hardening, non-toxic, opaque gray paste
- Adheres to iron, stainless steel, aluminum, plastics, and synthetic rubber compounds
- Temperature range: -100° to 600°F
- UL Certified

Item #	Description	STDP
179-PB16-N	PLS-2 Premium Thread & Gasket Sealant	6 ea

## Free All Penetrating Oil



- Contains No silicones
- Specially formulated, rust eating agent
- Frees up all threaded pipe connections, rusted machine screws, bolts, nuts, clamps for mufflers and tail pipes, pillow blocks, universal joints, locks, etc.

Item #	Description	STDP
179-RE12	Free All Penetrating Oil	12 ea

## Heavy Duty Cleaning Wipes



- 90 count
- No water necessary
- Durable fiber weave
- 10" x 12" heavy duty wipes
- Contains lanolin, Aloe Vera, and Vitamin E

Item #	Description	STDP
179-TW90	90 ct Heavy-Duty Cleaning Wipes	6 ea

## Tub-O Scrub Hand Cleaner



- Removes grease, oil, and tough grime, without water
- Contains Lanolin, Aloe, and Vitamin-E
- Contains No Petroleum, Solvents, or Pumice
- Citrus Fresh Scent Formula
- Walnut shell formula will NOT block drains or septic tank systems

Item #	Description	STDP
179-TS18	Tub-O Scrub 18 oz Hand Cleaner	12 ea

## Tub-O Scrub Hand Cleaner



- Removes grease, oil, and tough grime, without water
- Contains Lanolin, Aloe, and Vitamin-E
- Contains No Petroleum, Solvents, or Pumice
- Citrus Fresh Scent Formula
- Walnut shell formula will NOT block drains or septic tank systems

Item #	Description	STDP
179-TS64	Tub-O Scrub 1/2 gal pump Hand Cleaner	4 ea

## Tub-O Scrub Hand Cleaner



- Removes grease, oil, and tough grime, without water
- Contains Lanolin, Aloe, and Vitamin-E
- Contains No Petroleum, Solvents, or Pumice
- Citrus Fresh Scent Formula
- Walnut shell formula will NOT block drains or septic tank systems

Item #	Description	STDP
179-TS28	Tub-O Scrub 1 gal pump Hand Cleaner	4 ea



## 20 oz Wide Mouth - Variety Pack



- 20 oz wide mouth bottles
- Rehydrate, replenish, refuel
- Proven hydration with electrolytes
- Fluids, electrolytes, carbohydrates

Item #	Description	STDP
169-20781	20 oz Variety Pack Wide Mouth Bottle (24/cs)	1 cs

## 20 oz Wide Mouth Bottle



- 20 oz wide mouth bottles
- Rehydrate, replenish, refuel
- Proven hydration with electrolytes
- Fluids, electrolytes, carbohydrates
- 24 Bottles/case

Item #	Description	STDP
169-10247	20 oz Bottle - Glacier Cherry	1 cs
169-32481	20 oz Bottle - Cool Blue Raspberry	1 cs
169-32482	20 oz Bottle - Fierce Grape	1 cs
169-32486	20 oz Bottle - Glacier Freeze	1 cs
169-32488	20 oz Bottle - Riptide Rush	1 cs
169-32866	20 oz Bottle - Fruit Punch	1 cs
169-32867	20 oz Bottle - Orange Bottle	1 cs
169-32868	20 oz Bottle - Lemon-Lime	1 cs

## 20 oz Powder Sticks



- 1.23 oz stick
- 1 stick per 20 oz bottle
- 8 boxes w/ 10 sticks each

Item #	Description	STDP
169-04700	20 oz Powder Sticks - Lemon-Lime	1 cs
169-04701	20 oz Powder Sticks - Orange	1 cs
169-04702	20 oz Powder Sticks - Fruit Punch	1 cs



### Thirst Quencher Powder - 1 gal



- 1 gallon of instant Gatorade with each pack
- Replenishes important electrolytes
- Accelerates the rehydration process
- 40 packs per case

Item #	Description	STDP
169-03808	1 gal Powder - Fruit Punch	1 cs
169-03956	1 gal Powder - Lemon-Lime	1 cs
169-03957	1 gal Powder - Orange	1 cs
169-33665	1 gal Powder - Riptide Rush	1 cs

### Thirst Quencher Powder - 2.5 gal



- 2.5 gallons of instant Gatorade with each pack
- Replenishes important electrolytes
- Accelerates the rehydration process
- 32 packs per case

Item #	Description	STDP
169-03944	2.5 gal Powder - Variety Pack	1 cs

### Thirst Quencher Powder - 2.5 gal



- 2.5 gallons of instant Gatorade with each pack
- Replenishes important electrolytes
- Accelerates the rehydration process
- 32 packs per case

Item #	Description	STDP
169-03969	2.5 gal Powder - Lemon-Lime	1 cs
169-03970	2.5 gal Powder - Orange	1 cs
169-33673	2.5 gal Powder - Riptide Rush	1 cs
169-33677	2.5 gal Powder - Glacier Freeze	1 cs
169-33691	2.5 gal Powder - Fruit Punch	1 cs

### Thirst Quencher Powder - 6 gal



- 6 gallons of instant Gatorade with each pack
- Replenishes important electrolytes
- Accelerates the rehydration process
- 14 packs per case

Item #	Description	STDP
169-03967	6 gal Powder - Lemon-Lime	1 cs
169-03968	6 gal Powder - Orange	1 cs
169-33672	6 gal Powder - Riptide Rush	1 cs
169-33676	6 gal Powder - Glacier Freeze	1 cs
169-33690	6 gal Powder - Fruit Punch	1 cs



### Combination Wrench Set - 12pt



- Sizes: 1/4", 9/32", 5/16", 11/32", 3/8", 7/16", 1/2", 9/16", 5/8", 11/16", 3/4", 13/16", 7/8", 15/16", 1"

Item #	Description	STDP
241-81901	15pc Combination Wrench Set	6 ea

### Combination Wrench Set - 12pt



- Sizes: 1/4", 9/32", 5/16", 11/32", 3/8", 7/16", 1/2", 9/16", 5/8", 11/16", 3/4", 13/16", 7/8", 15/16", 1", 1-1/16", 1-1/8", 1-1/4"

Item #	Description	STDP
241-81917	18pc Combination Wrench Set	1 ea

### Combination Wrench Set - 12pt



- Sizes: 5/16", 3/8", 7/16", 1/2", 9/16", 5/8", 11/16", 3/4", 13/16", 7/8", 15/16", 1", 1-1/16", 1-1/8", 1-1/4"

Item #	Description	STDP
241-81918	15pc Combination Wrench Set	1 ea

### Combination Wrench Set - 12pt



- Sizes: 3/8", 7/16", 1/2", 9/16", 5/8", 11/16", 3/4", 13/16", 7/8", 15/16", 1"

Item #	Description	STDP
241-81934	11pc Combination Wrench Set	6 ea

### Combination Ratcheting Wrench Set - 12pt



- Sizes: 1/4" to 1" combination gear wrenches
- Surface drive® on box end
- Bright, full polish chrome finish
- Ratcheting box end needs as little as 5° to move fasteners vs the standard 30°

Item #	Description	STDP
241-9312	13pc Combination Ratcheting Wrench Set	1 ea

### Combination Ratcheting Wrench Set - 12pt



- Sizes: 5/16", 3/8", 7/16", 1/2", 9/16", 5/8", 11/16", 3/4"
- Surface drive® on box end
- Bright, full polish chrome finish
- Ratcheting box-end needs as little as 5° to move fastener vs standard 30°

Item #	Description	STDP
241-9308D	8pc Combination Ratcheting Wrench Set	1 ea

### Combination Ratcheting Wrench Set - 12pt



- Sizes: 5/16", 3/8", 7/16", 1/2", 9/16", 5/8" & 3/4"
- Surface drive box end
- Bright, full polish chrome finish
- Ratcheting box-end needs as little as 5° to move fastener vs the standard 30°

Item #	Description	STDP
241-9317	7pc Combination Ratcheting Wrench Set	1 ea

## Metric Combination Ratcheting Wrench Set - 12pt



- Sizes (MM): 8, 9, 10, 11, 12, 13, 14, 15, 16, 17, 18, 19
- Surface drive® on box end
- Bright, full polish chrome finish
- Ratcheting box-end needs as little as 5° to move fastener vs the standard 30°

Item #	Description	STDP
241-9412	12pc Metric Combination Ratcheting Wrench Set	1 ea

## Metric Combination Ratcheting Wrench Set - 12pt



- Sizes (MM): 8, 9, 10, 11, 12, 13, 14, 15, 16, 17, 18, 19, 20, 21, 22, 24

Item #	Description	STDP
241-9416	16pc Metric Combination Ratcheting Wrench Set	6 ea

## Flex Combination Ratcheting Wrench Set



- Sizes: 5/16", 11/32", 3/8", 7/16", 1/2", 9/16", 5/8", 11/16", 3/4", 13/16", 7/8", 15/16", 1"

Item #	Description	STDP
241-9702D	13pc Flex Combination Ratcheting Wrench Set	1 ea

## Combination Wrench - 12pt



- 15° offset
- Full polish chrome finish
- Long pattern beam length
- Hard stamped size marking
- Off-corner loading design on box end

Item #	Description	STDP
241-81650	1/4" Combination Wrench	20 ea
241-81652D	5/16" Combination Wrench	20 ea
241-81655	7/16" Combination Wrench	15 ea
241-81656	1/2" Combination Wrench	10 ea
241-81657	9/16" Combination Wrench	10 ea
241-81660	3/4" Combination Wrench	10 ea
241-81662	7/8" Combination Wrench	10 ea
241-81663	15/16" Combination Wrench	10 ea
241-81664	1" Combination Wrench	6 ea
241-81733	1-1/16" Combination Wrench	6 ea
241-81734	1-1/8" Combination Wrench	6 ea
241-81735	1-1/4" Combination Wrench	6 ea
241-81749	1-5/16" Combination Wrench	3 ea
241-81750	1-1/2" Combination Wrench	3 ea
241-81816	1-3/8" Combination Wrench	6 ea
241-81817	1-7/16" Combination Wrench	2 ea

## Combination Wrench - 12pt - Satin



- 15° offset
- Satin finish
- Long pattern beam length
- Hard stamped size marking
- Off-corner loading design on box end

Item #	Description	STDP
241-81818	1-5/8" Combination Wrench	2 ea
241-81820	1-3/4" Combination Wrench	2 ea
241-81821	1-13/16" Combination Wrench	2 ea
241-81822	1-7/8" Combination Wrench	3 ea
241-81823	2" Combination Wrench	3 ea
241-81826	2-3/16" Combination Wrench	1 ea
241-81827	2-1/4" Combination Wrench	1 ea
241-81828	2-3/8" Combination Wrench	1 ea
241-81829	2-1/2" Combination Wrench	1 ea

## Combination Ratcheting Wrench - 12pt



- 12 Point
- 72 tooth ratcheting box end
- Size conveniently stamped on both ends
- Manufactured from alloy steel
- Bright, full polish chrome finish

Item #	Description	STDP
241-9018D	9/16" Combination Ratcheting Wrench	1 ea
241-9024	3/4" Combination Ratcheting Wrench	1 ea
241-9030	15/16" Combination Ratcheting Wrench	1 ea
241-9032	1" Combination Ratcheting Wrench	1 ea
241-9036	1-1/8" Combination Ratcheting Wrench	1 ea
241-9038D	1-1/4" Combination Ratcheting Wrench	1 ea
241-9040	1-7/16" Combination Ratcheting Wrench	1 ea
241-9042	1-1/2" Combination Ratcheting Wrench	1 ea
241-9044	1-9/16" Combination Ratcheting Wrench	1 ea
241-9046D	1-5/8" Combination Ratcheting Wrench	1 ea
241-9048	1-11/16" Combination Ratcheting Wrench	1 ea
241-9050D	1-3/4" Combination Ratcheting Wrench	1 ea
241-9052D	1-13/16" Combination Ratcheting Wrench	1 ea
241-9054D	1-7/8" Combination Ratcheting Wrench	1 ea
241-9062D	1-3/8" Combination Ratcheting Wrench	1 ea

## XL X-Beam Combination Ratcheting Wrench



- 72 tooth ratcheting box end
- Off-corner loading design on box end
- Manufactured from alloy steel
- Bright, full polish chrome finish
- X-Beam™ design lets you apply force to the flat side of the wrench

Item #	Description	STDP
241-85856	1/2" XL X-Beam Combination Ratcheting Wrench	1 ea

## Reversible Combination Ratcheting Wrench - 12pt



- 12 Point
- 72 tooth ratcheting box end
- Flush mounted reversing lever
- 15° offset offers increased clearance
- Manufactured from alloy steel
- Bright, full polish chrome finish

Item #	Description	STDP
241-9624N	24mm Reversible Combination Ratcheting Wrench	1 ea

### 3/8" Dr Micrometer Torque Wrench



- Primary Scale Range: 10 ft/lb - 100 ft/lb
- Pull adjustment collar feature
- Knurled anodized aluminum handle
- Thin profile, sealed, teardrop head design

Item #	Description	STDP
241-85062	10 - 100 ft/lb Micrometer Torque Wrench	1 ea

### 1/2" Dr Micrometer Torque Wrench



- Primary Scale Range: 20 ft/lb - 150 ft/lb
- Pull adjustment collar feature
- Knurled anodized aluminum handle
- Thin profile, sealed, teardrop head design

Item #	Description	STDP
241-85063	20 - 150 ft/lb Micrometer Torque Wrench	1 ea

### 1/2" Dr Micrometer Torque Wrench



- Primary Scale Range: 30 ft/lb - 250 ft/lb
- Pull adjustment collar feature
- Knurled anodized aluminum handle
- Thin profile, sealed, teardrop head design

Item #	Description	STDP
241-85066	30 - 250 ft/lb Micrometer Torque Wrench	1 ea

### 3/4" Dr Micrometer Torque Wrench



- Primary Scale Range: 100 ft/lb - 600 ft/lb
- 36-tooth ratchet mechanism with a 10° swing arc
- Pliable, elastomer handle
- Twist locking collar

Item #	Description	STDP
241-85065	100 - 600 ft/lb Micrometer Torque Wrench	1 ea

### 3/8" Dr STD & Deep Mechanics Tool Set - 6pt



- Includes:**
- STD Sockets: 1/4", 5/16", 3/8", 7/16", 1/2", 9/16", 5/8", 11/16", 3/4", 13/16", 7/8", 15/16", 1"
  - Deep Sockets: 1/4", 5/16", 3/8", 7/16", 1/2", 9/16", 5/8", 11/16", 3/4", 13/16", 7/8"
  - STD Sockets (MM): 6, 7, 8, 9, 10, 11, 12, 13, 14, 15, 16, 17, 18, 19
  - Deep Sockets (MM): 6, 7, 8, 9, 10, 11, 12, 13, 14, 15, 16, 17, 18, 19
  - 4-3/4" Stubby Ratchet, 8-1/4" Ratchet, 3" & 6" Extensions, Universal Joint

Item #	Description	STDP
241-80550	57pc STD & Deep Mechanics Tool Set	1 ea

### 1/4" & 3/8" Drive Bolt Biter Impact Extraction Socket Set



- Includes:**
- 1/4" Dr Sizes (MM): 7, 8, 10, 11
  - 3/8" Dr Sizes (MM): 12, 13, 14, 16

Item #	Description	STDP
241-84782	8 pc Drive Bolt Biter Impact Extraction Socket Set	1 ea

### 1/4" & 3/8" Drive Bolt Biter Impact Extraction Socket Set



- Includes:**
- 1/4" Dr Sizes: 1/4"
  - 1/4" Dr Sizes (MM): 7, 8
  - 3/8" Dr Sizes: 9/16", 11/16", 3/8"
  - 3/8" Dr Sizes (MM): 10, 11, 12, 13-, 13, 14, 16, 17, 19

Item #	Description	STDP
241-84783	15 pc Drive Bolt Biter Impact Extraction Socket Set	1 ea

### 3/8" Dr Impact Locking Extension Set



- Sizes: 3", 6", 12"

Item #	Description	STDP
241-84927N	3pc Impact Locking Extension Set	1 ea

### 3/8" Dr Locking Extension



- Locking mechanism with sliding collar
- Knurled grip provides a nonslip surface
- Bright, full polish chrome finish
- Hard stamped size markings

Item #	Description	STDP
241-81272	10" Locking Extension	1 ea

### 3/8" Dr Impact Locking Extension



- Chrome molybdenum alloy steel
- Pin hole can be used with pin and o-ring
- Locking mechanism with sliding collar
- Manganese phosphate finish

Item #	Description	STDP
241-84433N	6" Impact Locking Extension	1 ea

### 1/2" Dr Mechanics Tool Set - 6pt



- Sizes: 3/8", 7/16", 1/2", 9/16", 5/8", 11/16", 3/4", 13/16", 7/8", 15/16", 1", 1-1/16", 1-1/8", 1-3/16", 1-1/4"
- 11" Ratchet, 15" Breaker Bar, 5" Extension, Universal Joint

Item #	Description	STDP
241-80791	19pc Mechanics Tool Set	1 ea

### 1/2" Dr STD & Deep Mechanics Tool Set - 6pt



- Includes Storage Case
- Large Hard Stamp Size Markings
- Knurled Full Polish Chrome Extensions
- 84 Tooth Full Polish Chrome Thin Profile Ratchet

Item #	Description	STDP
241-80707	23pc STD & Deep Mechanics Tool Set	1 ea

### 1/2" Dr Mechanics Tool Set - 12pt



- Sizes: 3/8", 7/16", 1/2", 9/16", 5/8", 11/16", 3/4", 13/16", 7/8", 15/16", 1", 1-1/16", 1-1/8", 1-3/16", 1-1/4"
- 11" Ratchet, 15" Breaker Bar, 5" Extension, Universal Joint

Item #	Description	STDP
241-80792	19pc Mechanics Tool Set	3 ea



## 1/2" Dr STD & Deep Mechanics Tool Set - 12pt



### Includes:

- STD Sockets: 7/16", 1/2", 9/16", 5/8", 11/16", 3/4", 13/16", 7/8", 15/16", 1", 1-1/16", 1-1/8", 1-1/4", 1-1/2"
- Deep Sockets: 7/16", 1/2", 9/16", 5/8", 11/16", 3/4", 13/16", 7/8", 15/16", 1", 1-1/16", 1-1/8", 1-1/4", 1-1/2"
- 11" Ratchet, 15" Breaker Bar, 3" & 5" Extension, Universal Joint

Item #	Description	STDP
241-80714D	33pc STD & Deep Mechanics Tool Set	2 ea

## 1/2" Dr Deep Impact Socket Set - 6pt



- Sizes: 3/8", 7/16", 1/2", 9/16", 5/8", 11/16", 3/4", 13/16", 7/8", 15/16", 1", 1-1/16"

Item #	Description	STDP
241-84942N	12pc Deep Impact Socket Set	1 ea

## 1/2" Dr Deep Impact Socket Set - 6pt



- Sizes: 3/8", 7/16", 1/2", 9/16", 5/8", 11/16", 3/4", 13/16", 7/8", 15/16", 1", 1-1/16", 1-1/8", 1-3/16", 1-1/4", 1-5/16", 1-3/8", 1-7/16", 1-1/2"

Item #	Description	STDP
241-84934N	19pc Deep Impact Socket Set	1 ea

## 1/2" Dr Bolt Bitter Deep Extraction Socket Set



- Sizes: 19mm (3/4"), 21mm (13/16"), 22mm (7/8"), 24mm (15/16"), 25mm (1")

Item #	Description	STDP
241-86070	5pc Deep Extraction Socket Set	1 ea

## 1/2" Dr Bolt Bitter Deep Extraction Socket Set



- Sizes: (2) 19mm (3/4"), (2) 21mm (13/16"), (2) 22mm (7/8"), (2) 24mm (15/16"), (2) 25mm (1")

Item #	Description	STDP
241-86071	10pc Deep Extraction Socket Set	1 ea

## 1/2" Dr 120XP Ratchet



- 120XP™ ratchets have two double stacked 60 tooth pawls (120 positions) providing a 3° swing arc
- Teardrop, low-profile head
- Longer reach handle
- Bright, full polish chrome finish

Item #	Description	STDP
241-81304P	11" Teardrop Ratchet	10 ea

## 3/4" Dr Ratchet



- 3/4" Dr
- Quick release design
- Bright, full polish chrome finish
- 24 tooth teardrop shaped head with on/off switch

Item #	Description	STDP
241-81400	19.75" Teardrop Ratchet	6 ea

## Compound Action Pliers Set



### Includes:

- 8" Diagonal Cutting Compound Action Plier
- 8" Long Nose Cutting Compound Action Plier

Item #	Description	STDP
241-82124	2pc Compound Action PliersSet	1 ea

## Double-X Pliers Set



- Straight & 45° Pliers
- Flush Rivet
- Compound Joint
- Jaws Open Greater Distance Than the Handle

Item #	Description	STDP
241-82106	2pc Double-X Pliers Set	1 ea

## Tongue & Groove Pliers - Straight Jaw



- Straight jaws
- Anti-rust clear coat
- Ergonomic dipped grips
- Manufactured from alloy steel
- Interlocking tongue and groove design won't slip

Item #	Description	STDP
241-82063	10" Tongue & Groove Pliers	6 ea
241-82065	12" Tongue & Groove Pliers	6 ea
241-82066	16" Tongue & Groove Pliers	3 ea

## Tongue & Groove Pliers - V-Jaw



- V-jaws
- Anti-rust clear coat
- Ergonomic dipped grips
- Manufactured from alloy steel
- Interlocking tongue and groove design won't slip
- For gripping rounded objects like pipes and cables

Item #	Description	STDP
241-82064	10" Tongue & Groove Pliers	6 ea

## Diagonal Cutting Pliers



- Laser hardened cutting edge
- Ideal for general wire cutting and flush cutting
- Manufactured from alloy steel
- Anti-rust clear coat
- Ergonomic dipped grips

Item #	Description	STDP
241-82070	6" Diagonal Cutting Pliers	6 ea

## Diagonal Cutting Pliers



- Laser hardened cutting edge
- Ideal for general wire cutting and flush cutting
- Manufactured from alloy steel
- Anti-rust clear coat
- Ergonomic dipped grips

Item #	Description	STDP
241-82071	7" Diagonal Cutting Pliers	6 ea

## Linemans Side Cutting Pliers



- Laser hardened cutting edges
- Precision machined serrated jaws
- Manufactured from alloy steel
- Anti-rust clear coat
- Ergonomic dipped grips

Item #	Description	STDP
241-82075	8" Linemans Side Cutting Pliers	6 ea

## Long Nose Side Cutting Pliers



- Laser hardened cutting edge
- Finely serrated jaws
- Manufactured from alloy steel
- Anti-rust clear coat
- Ergonomic dipped grips

Item #	Description	STDP
241-82072	6.5" Long Nose Side Cutting Pliers	6 ea
241-82073	7.5" Long Nose Side Cutting Pliers	6 ea

## Slip Joint Pliers



- 2 locking positions
- Shear style wire cutter
- Manufactured from alloy steel
- Anti-rust clear coat
- Ergonomic dipped grips

Item #	Description	STDP
241-82068	6.5" Slip Joint Pliers	6 ea

## Diagonal Cutting Compound Action Pliers



- Induction hardened cutting edge
- Manufactured from alloy steel
- Anti-rust clear coat
- Ergonomic dipped grips
- Standard bevel edges for general wire cutting

Item #	Description	STDP
241-82120	7.6" Diagonal Cutting Compound Action Pliers	3 ea

## Hollow Shaft Cushion Grip Nutdriver Set



- Sizes: 3/16", 1/4", 5/16", 11/32", 3/8", 7/16", 1/2"

Item #	Description	STDP
241-82765	7pc Hollow Shaft Cushion Grip Nutdriver Set	1 ea

## Ratcheting Tap & Die Tool Set



- Spring-loaded cap
- Patented twist lock guide system
- 5° ratcheting arc with reversible lever
- Die adapter works on round and hex shaped dies

Item #	Description	STDP
241-3885	42pc Ratcheting Tap & Die Tool Set	1 ea

## Metric Ratcheting Tap & Die Tool Set



- Spring-Loaded Cap
- Extension Adapters
- Patented Twist Lock Guide System
- 5° Ratcheting Arc with Reversible Lever
- Die Adapter Works on Round and Hex Shaped Dies

Item #	Description	STDP
241-3886	42pc Metric Ratcheting Tap & Die Tool Set	1 ea

## Aligning Pry Bar



- Angled tip
- Tapered end
- Chiseled edge
- Manufactured from alloy steel
- Made in the USA

Item #	Description	STDP
241-70-503G	16" Aligning Pry Bar	1 ea
241-70-505G	24" Aligning Pry Bar	1 ea
241-70-507G	30" Aligning Pry Bar	1 ea

## Extendable Indexing Pry Bar



- Expandable and adjustable
- Head rotates 180° through 14 locking positions
- Grooved head profile grips and holds securely

Item #	Description	STDP
241-82248	29" - 48" Extendable Indexing Pry Bar	1 ea

## Sledge Hammer - Fiberglass Handle



- Head-to-handle locking system uses epoxy and wedges
- Tether ring made of steel-reinforced copper
- Built from alloy steel with a polished black finish
- Handle has a fiberglass core with a polypropylene wrap
- Slip-resistant reverse tier handle

Item #	Description	STDP
241-69-703G	6 lb Sledge Hammer - 24" Handle	1 ea
241-69-705G	8 lb Sledge Hammer - 24" Handle	1 ea
241-69-707G	8 lb Sledge Hammer - 32" Handle	1 ea

## Straight Fluted Screw Extractor Set



- Sizes: 1/4" & 5/16", 3/8", 7/16" 1/2" & 9/16", 5/8"

Item #	Description	STDP
241-720DD	4pc Straight Fluted Screw Extractor Set	1 ea

## Spiral Screw Extractor Set



- Spiral blades grip the screw tightly
- Ideally used for extracting screws
- Used to remove broken, embedded or damaged screws and studs

Item #	Description	STDP
241-2419D	4pc Spiral Screw Extractor Set	1 ea

# GENERAC®

## GP3600 Portable Generator



- 3600 Watt OHV engine with splash lubrication
- Low-oil level automatically shutdown
- 3.7 gal steel fuel tank with incorporated fuel gauge
- Hardened 1-1/4" steel-tube cradle
- Heavy-duty, never-flat wheels

Item #	Description	STDP
156-7677	3600W Portable Generator	1 ea

## Portable Generator



- Low-oil level shutdown
- Affordable, reliable (electric start)
- OHV engine with splash lubrication
- Hour meter tracks maintenance intervals
- Large-capacity steel fuel tank with fuel gauge

Item #	Description	STDP
156-7686	8000/10000W Engine 120/240 AC 7.5 gal Tank	1 ea

# GENERAL®

## Heavy Duty Pipe & Hose Cutter



- Safety locking clasp
- Carbon steel blade is replaceable
- Light, corrosion-proof aluminum body
- Ratchet action makes repeated cutting easier
- For PVC, CPVC, PEX, ABS & Polyethylene Tubing

Item #	Description	STDP
122-118	2" Cap. HD Pipe & Hose Cutter	1 ea

## Plastic Pipe & Hose Cutter



- One-handed operation
- Six-click ratchet holds blade in place
- Corrosion-resistant aluminum body
- High carbon steel blade is replaceable
- For PVC, CPVC, PEX, ABS & polyethylene tubing

Item #	Description	STDP
122-1191	1-5/8" Cap Plastic Pipe & Hose Cutter	3 ea

## Tubing Cutter



- Wide, hardened, flared, grooved rollers
- Storage space in handle for extra wheel
- Full-size wheel is replaceable
- Full-size, fold-out reamer with two cutting edges
- For copper, aluminum, brass, thin-wall tubing & stainless steel

Item #	Description	STDP
122-120	1/8-1-1/8" Tubing Cutter	5 ea

## Super Mini Tubing Cutter



- Full-size wheel is replaceable
- Wide, hardened, flared, grooved rollers
- For copper, aluminum, brass, thin-wall tubing & stainless steel

Item #	Description	STDP
122-124	1/8-1-1/8 Super Mini Tubing Cutter	5 ea

## Heavy Duty Tubing Cutter



- Full-size wheel is replaceable
- Wide, hardened, flared, grooved rollers
- Full-size, fold-out reamer with two cutting edges
- For copper, aluminum, brass, thin-wall tubing & stainless steel

Item #	Description	STDP
122-125	1/4-1-5/8" HD Tubing Cutter	3 ea

## Super Heavy Duty Tubing Cutter



- Full-size wheel is replaceable
- Four wide, hardened, flared, grooved rollers
- Full-size removable reamer with two cutting edges
- For copper, aluminum, brass, thin-wall tubing & stainless steel

Item #	Description	STDP
122-126	1/4-2-5/8" Pipe & Tubing Cutter	3 ea

## PVC Pipe Cable Saw



- Slices through pipe up to 8" in diameter
- Stainless steel 24" serrated cutting cable
- Used for cutting PVC, PE and ABS pipe, flexible rubber, PVC, ABS and Polyethylene tubing

Item #	Description	STDP
122-858	8" Cap. PVC & Pipe Cable Cutter w/Grip Handles	3 ea

## Non-Contact Infrared Thermometer



- Distance-to-spot ratio: 8:1
- Measurement range: -4° to 608°F
- Backlit LCD display
- The laser thermometer features a sighting laser that can be turned off

Item #	Description	STDP
122-IRT207	8:1 Non-Contact Infrared Thermometer	1 ea

## 3" Steel Slide Caliper



- Sized to slip in your pocket
- Etched and filled graduations
- Inside and outside readings in mm and 32nds of an inch on front; decimal equivalents on back

Item #	Description	STDP
122-132ME	3" SS Pocket Caliper Inside & Outside	5 ea



### 12" Steel Digital Caliper



- Auto power off
- Made of heavy-duty stainless steel
- Inside, outside, & step measurements
- Power source: "SR44" battery (included)
- Displays measurements in fractional inches, decimal inches or millimeters

Item #	Description	STDP
122-14712	0-12" Digital Fractional Caliper	1 ea

### 8" Steel Digital Caliper



- Auto power off
- Made of heavy-duty stainless steel
- Inside, outside, & step measurements
- Power source: "SR44" battery (included)
- Displays measurements in fractional inches, decimal inches or millimeters

Item #	Description	STDP
122-1478	0-8" Digital Fractional Caliper	1 ea

### 6" Dial Caliper



- Depth stop rod
- Free-wheeling thumb roller
- Stainless steel construction
- Lock mode for repetitive measurements
- Adjustable bezel for zero setting

Item #	Description	STDP
122-107	6" Stainless Steel Dial Caliper	1 ea

### 6" Digital Caliper



- 3 Mode display
- Auto on/off feature
- Stainless steel design
- Extra large LCD screen

Item #	Description	STDP
122-147	6" Digital Fractional Caliper	1 ea

### 6" Inside Caliper



- Measurement Range: 0" to 6-1/2"
- Reach: 6-5/16"
- Legs made of special caliper steel, with hardened measurement points
- Hardened and tempered bow springs and fulcrum spools
- Adjusting screw's self-seating washer and nut

Item #	Description	STDP
122-454-6	6" Inside Caliper	3 ea

### Utility Micrometer



- Satin chrome thimble and barrel
- Engraved graduations on barrel
- Lock mode for repetitive measurements
- Easy-to-read black contrasting graduations
- Ground and polished carbide measuring faces

Item #	Description	STDP
122-102	0-1" Utility Micrometer	1 ea

### 7 pc Arch Punch Set



- Inside taper for clearance
- For punching round holes in gasket material, leather, rubber, canvas, cardboard, plastic sheet metal & other soft materials

Item #	Description	STDP
122-12715T	7 pc Arch Punch Set 1/4-1"	1 ea

### Cordless Precision Engraver



- 20,000 RPM Motor
- Lightweight aluminum body
- Power- Engraving pen has a
- Engrave glass, metal, ceramic and plastic
- Ergonomic tri-lobal grip & precise fingertip control
- (2) AAA batteries included

Item #	Description	STDP
122-505	Aluminum Cordless Precision Engraver	5 ea



### Geronimo Slide Chair



- Easy assembly
- Operate under all weather conditions
- Safe ride and landing
- Safety slide chair
- Length: 48"
- Width: 21"

Item #	Description	STDP
076-100190	Safety Slide Chair use 7/16" or 1/2" Cable	1 ea

### Geronimo Slide Chair Pin



- LATCH PIN, 10/Pack

Item #	Description	STDP
076-100193	Safety Slide Chair Latch Pin	Bulk



### Full Size Twist Nozzle Sprayer



- All brass valve stem
- Precise tip angle eliminates side spray
- Four large openings at nozzle tip for full flow
- Front and rear O-ring seals for leakproof shut-off

Item #	Description	STDP
101-805292-1001	Large Solid Brass Straight Twist Nozzle Sprayer	12 ea

### Insulated Pistol Grip Nozzle Sprayer



- Insulated molded grip
- Male hose threaded front
- Brass head insert for maximum resistance to extremely hot water

Item #	Description	STDP
101-805722-1011	Pistol Grip Nozzle Insulated Sprayer	12 ea

# Gilmour

## Pistol Grip Metal Nozzle Sprayer



- Solid brass valve stem
- Rust resistant stainless steel spring
- Solid metal body, male threaded front
- Hold-open clip for continuous spraying
- Heavy-duty, full size, die cast zinc body

Item #	Description	STDP
101-857302-1011	Pistol Grip Metal Nozzle Sprayer	12 ea

## Comfort Pistol Grip Nozzle Sprayer



- Male hose threaded front
- Cushioned molded on, black vinyl grip
- Solid brass valve stem with permanent adjusting nut
- Self-adjusting "duck" packing for lifetime leakproof seal

Item #	Description	STDP
101-805932-1011	Pistol Comfort Grip Nozzle Sprayer	12 ea



## H2S Gas Monitor



- H2S Model High-Vis Red
- Zero maintenance
- Hibernation mode for up to one year additional operating life
- User configurable bump and calibration reminders
- Multiple LCD display options
- Three point alarms (audible, visual and tactile)

Item #	Description	STDP
174-096-3459-02	Protégé ZM Gas Monitor - H2S	1 ea



## Orange Smooth Hand Cleaner



- Quick-acting formula
- Orange citrus fragrance
- Cleans industrial oils, medium dirt and grease

Item #	Description	STDP
190-0945-04	1 gal Orange Natural Smooth Hand Cleaner	4 ea

## Orange Smooth Hand Cleaner



- Quick-acting formula
- Orange citrus fragrance
- Cleans industrial oils, medium dirt and grease

Item #	Description	STDP
190-0947-12	14 oz Orange Smooth Hand Cleaner	12 ea

## Orange Pumice Hand Cleaner



- Cleans industrial oils, medium dirt and grease
- Pumice scrubbing particles
- Quick-acting lotion formula
- Orange citrus scent

Item #	Description	STDP
190-0955-02	1 gal Natural Orange Pumice Hand Cleaner	2 ea

## Orange Pumice Hand Cleaner



- Cleans industrial oils, medium dirt and grease
- Pumice scrubbing particles
- Quick-acting lotion formula
- Orange citrus scent

Item #	Description	STDP
190-0957-12	14 oz Natural Orange Pumice Hand Cleaner	12 ea

## Cherry Gel Pumice Hand Cleaner



- VOC and NPE free
- Effective on dirt, oil and grease
- pH balanced to leave skin feeling refreshed
- Clings to hands for easy cleaning; doesn't fall off into the sink

Item #	Description	STDP
190-2354-08	10 oz Cherry Gel Pumice Hand Cleaner	8 ea

## Cherry Gel Pumice Hand Cleaner



- Cherry fragrance
- Pumice scrubbing particles
- Cleans heavy dirt, grease and oil
- Gel-style heavy duty hand cleaner
- pH balance to promote skin comfort

Item #	Description	STDP
190-2358-02	1 gal Cherry Gel Pumice Hand Cleaner	2 ea

## Original Formula Hand Cleaner



- Removes heavy grease, tar and oil
- Can be used with or without water
- Contains soothing emollients

Item #	Description	STDP
190-1109-12	14 oz Original Formula Hand Cleaner	12 ea

## Original Formula Hand Cleaner



- Removes heavy grease, tar and oil
- Can be used with or without water
- Contains soothing emollients

Item #	Description	STDP
190-1115-06	Original Formula Hand Cleaner	6 ea

## Fast Wipes Multi-Purpose Towels



- Fresh citrus scent
- Dual textured wet towels
- Scrubbing side for removing tough soils
- Smooth side for quick dirt absorption

Item #	Description	STDP
190-6298-04	Fast Wipes Orange 130 ct Bucket	4 ea

## Scrubbing Wipes



- Heavy duty hand cleaning
- Contains skin conditioners
- Lifts heavy dirt and grime from skin
- Helps prevent dryness and irritation
- Portable, convenient and easy to use

Item #	Description	STDP
190-6396-06	10" x 12" Hand Scrubbing Wipes - 72ct	6 ea



### Fast Towels



- Large, single textured wet shop towel
- Contains skin moisturizers
- VOC-compliant formula
- For use anywhere heavy duty cleaning is required

Item #	Description	STDP
190-6299-02	Fast Hand Cleaning Towel 225 Count Bucket	2 ea

### Orange Pumice Hand Cleaner Refill



- Quick-acting formula
- Pumice scrubbing particles
- Portion control helps reduce waste
- Fresh dispensing valve with each refill

Item #	Description	STDP
190-7255-04	Pro 2000 Bag in a Box System Orange Pumice	4 ea



### Purell Hand Sanitizer



- Alcohol based
- Instant hand sanitizer
- No water or towels needed
- Works in as little as 15 seconds

Item #	Description	STDP
190-3659-12	12 oz Purell Hand Pump Sanitizer Original	12 ea

### Purell Advanced Hand Sanitizer Gel



- Clinically-proven to maintain skin health
- Outperforms other hand sanitizers ounce-for-ounce<sup>1</sup>
- Kills more than 99.99% of most common germs that may cause illness

Item #	Description	STDP
190-9652-12	8 oz Pump Purell Instant Hand Sanitizer	12 ea



### Heavy Duty Pump Oilers



- Interchangeable spouts
- Precision machined piston
- Zinc die-cast high pressure pump

Item #	Description	STDP
034-120-A	1 qt Heavy Duty Pump Oiler/Less Spout	6 ea

### Heavy Duty Pump Oilers



- 11" straight spout
- Interchangeable spouts
- Precision machined piston
- Zinc die-cast high pressure pump

Item #	Description	STDP
034-120-A1	1 qt Heavy Duty Pump Oiler w/12" Straight Spout	6 ea

### Heavy Duty Pump Oilers



- 15" flex spout
- Interchangeable spouts
- Precision machined piston
- Zinc die-cast high pressure pump

Item #	Description	STDP
034-120-A3	1 qt Heavy Duty Pump Oiler w/15" Flex Spout	6 ea

### Heavy Duty Pump Oilers



- Interchangeable spouts
- Precision machined piston
- Zinc die-cast high pressure pump

Item #	Description	STDP
034-120-C	1 pt Heavy Duty Pump Oiler/Less Spout	6 ea

### Heavy Duty Pump Oilers



- 8" straight spout
- Interchangeable spouts
- Precision machined piston
- Zinc die-cast high pressure pump

Item #	Description	STDP
034-120-C1	1 pt Heavy Duty Pump Oiler w/8" Straight Spout	6 ea

### Heavy Duty Pump Oilers



- 8" angle spout
- Interchangeable spouts
- Precision machined piston
- Zinc die-cast high pressure pump

Item #	Description	STDP
034-120-C2	1 pt Heavy Duty Pump Oiler w/8" Angle Spout	6 ea

### Heavy Duty Pump Oilers



- 10" flex spout
- Interchangeable spouts
- Precision machined piston
- Zinc die-cast high pressure pump

Item #	Description	STDP
034-120-C3	1 pt Heavy Duty Pump Oiler w/10" Flex Spout	6 ea

### Industrial Pump Oilers



- Zinc die-cast high pressure pump
- Powder coated copper finish
- Precision ground pistons
- Straight or flex spouts
- Removable spouts

Item #	Description	STDP
034-707	12 oz Industrial Oiler w/8" Flex Spout	6 ea

### Industrial Pump Oilers



- 8" straight spout
- Zinc plated top cap
- Precision ground piston
- Powder coated copper bronze finish
- Zinc die-cast high pressure pump

Item #	Description	STDP
034-725	16 oz Industrial Oiler w/8" Straight Spout	6 ea

# GOLDENROD®

## Industrial Pump Oilers



- 8" flexible spout
- Zinc plated top cap
- Precision ground piston
- Powder coated copper bronze finish
- Zinc die-cast high pressure pump

Item #	Description	STDP
034-727	16 oz Industrial Oiler w/8" Flex Spout	6 ea

## Industrial Pump Oilers



- 8" flexible spout
- Zinc plated top cap
- Precision ground piston
- Powder coated copper bronze finish
- Zinc die-cast high pressure pump

Item #	Description	STDP
034-737	32 oz Industrial Oiler w/8" Flex Spout	6 ea

## Pistol Grip Oilers



- Zinc die-cast high pressure pump
- Straight and flex spouts
- Wide base for stability
- Leak proof joints

Item #	Description	STDP
034-600	6 oz Pistol Pump Oiler 6 oz w/5" Straight Spout	6 ea

## Pistol Grip Oilers



- 10" straight spout
- Wide base for stability
- Precision ground piston
- Powder coated copper bronze finish
- Zinc die-cast high pressure pump

Item #	Description	STDP
034-625	10 oz Pistol Pump Oiler 10 oz w/5" Straight Spout	6 ea

## Pistol Grip Oilers



- 6" flexible spout
- Wide base for stability
- Precision ground piston
- Powder coated copper bronze finish
- Zinc die-cast high pressure pump

Item #	Description	STDP
034-626	10 oz Pistol Pump Oiler w/6" Flex Spout	6 ea

## Pistol Grip Oilers



- 6" straight spout
- Wide base for stability
- Precision ground piston
- Powder coated copper bronze finish
- Zinc die-cast high pressure pump

Item #	Description	STDP
034-630	20 oz Pistol Pump Oiler w/6" Straight Spout	6 ea

## Straight Spout



- Replacement spout
- For 120-series GOLDENROD oilers

Item #	Description	STDP
034-301012	12" Straight Spout for 120 Series Oilers	6 ea
034-301013	10" Straight Spout for 120 Series Oilers	6 ea
034-301014	8" Straight Spout for 120 Series Oilers	6 ea

## Angle Spout



- Replacement spout
- For 120-series GOLDENROD oilers

Item #	Description	STDP
034-301015	12" Angle Spout for 120 Series Oilers	6 ea
034-301016	10" Angle Spout for 120 Series Oilers	6 ea
034-301017	8" Angle Spout for 120 Series Oilers	6 ea

## Flex Spout



- Replacement flex spout
- For 120-series GOLDENROD oilers

Item #	Description	STDP
034-301024	10" Flex Spout for 120 Series Oilers	6 ea
034-301025	12" Flex Spout for 120 Series Oilers	6 ea
034-301026	15" Flex Spout for 120 Series Oilers	6 ea

## Standard Fence Stretcher



- Original, reliable design
- Splice, stretch and reposition wire
- Quickly tighten any fence - high tensile, barbed, or smooth wire

Item #	Description	STDP
034-400	Standard Fence Stretcher	6 ea

## Fence Stretcher w/ Control Ratchet Release



- Controlled release holds ratchet to reduce line

Item #	Description	STDP
034-405	Fence Stretcher w/Control Ratchet Release	6 ea

## Fence Stretcher w/ 3rd Hook



- Hired hand fence tool
- Patented 3rd hook design
- Allows for longer pulls without resetting the tool

Item #	Description	STDP
034-415	Fence Stretcher w/3rd Hook-Hired Hand	6 ea

# GOLDENROD®

## Filter Element



- Standard 10 Micron replacement element
- Used with fuel pump

Item #	Description	STDP
034-470-5	10" Standard Micro Replacement Filter Element	12 ea

## Fuel Tank Filter



- 366 sq. inches of filter surface for efficient action
- For removing microscopic particles or rust, sand, dirt, scale and lint
- Unit works well by itself or in combination with the #496 fuel filter for added protection from water in the fuel

Item #	Description	STDP
034-495	1" NPT Top Can Standard Fuel Filter	6 ea

## Container Replacement Bowl



- Replacement fits model # 495 & 496
- Easy to use sediment drain valve

Item #	Description	STDP
034-495-4	400 Series Replace Bowl	6 ea

## Water-Block Fuel Filter



- 15 Micron filtration
- Water-absorbing polymers trap water
- Removes water from gasoline and diesel
- May be used by itself or in combination with a #495 fuel filter for added protection against microscopic particle contamination

Item #	Description	STDP
034-496	1" NPT Water Block Filter	6 ea

## 595 Fuel Filter



- Disposable spin-on canister filters
- Working pressure up to 50 PSI
- Zinc top-cap with 1 inch NPT pipe fittings
- Compatible with gasoline, diesel, fuel oil, and related additives including methyl, ethyl, and isopropyl alcohol

Item #	Description	STDP
034-595	10 Micron Fuel Filter w/Top Cap	6 ea

## 595-5 Filter Canister



- 10 micron replacement canister for model 595 fuel filter

Item #	Description	STDP
034-595-5	10 Micron Replacement Canister ONLY	12 ea

## 6520 Cable & Hook



- 7 x 19 galvanized aircraft cable, 1/4" x 25', with safety hook
- Suitable for use on D-L hand winches up to 2500 lb capacity, and electric winch models SA9000 and SA12000

Item #	Description	STDP
034-6520	1/4" x25' Cable w/Hook F/Winch	4 ea

## 1500 lb Brake Winch



- 1,500 lb. capacity
- 9-3/8" handle with ergonomic handle grip
- Zinc plated TUFFPLATE® finish
- Built in fully automatic friction brake holds load exactly in position when raising and lowering

Item #	Description	STDP
034-DLB1500A	1500 lb Brake Winch	3 ea

## 2000 lb A-Frame Jack



- Powder coated black finish
- A-frame jack, 2000 lb, includes support bracket
- Jack can be welded or bolted to standard A-frame couplers
- Removable wheel or foot sold separately

Item #	Description	STDP
034-6670B	2000 lb Top Handle A Frame Jack w/Support Plate	1 ea

## Coupler Ball



- Retail package
- Chrome ball

Item #	Description	STDP
034-6393	2-5/16" Coupler Ball Class 4 6000 lb Capacity	6 ea

# GOLIGHT®

## Remote Controlled Spotlight GT - Halogen



- Halogen
- H9 65W Bulb
- 225,000 Candela
- 3,113' Max Beam Distance
- 370° Rotation x 135° Tilt
- Industrial Strength Magnetic Grip

Item #	Description	STDP
151-7901GT	Halogen Remote Controlled Spotlight - White	6 ea

## Remote Controlled Spotlight GT - Halogen



- Halogen
- H9 65W Bulb
- 225,000 Candela
- 3,113' Max Beam Distance
- 370° Rotation x 135° Tilt
- Industrial Strength Magnetic Grip

Item #	Description	STDP
151-7951GT	Halogen Remote Controlled Spotlight - Black	6 ea

## Remote Controlled Spotlight GT - LED



- 10 High Flux LED's
- 544,000 Candela
- 4,839' Max Beam Distance
- 370° Rotation x 135° Tilt
- Industrial Strength Magnetic Grip

Item #	Description	STDP
151-79014GT	LED Remote Controlled Spotlight - White	6 ea



### Remote Controlled Spotlight GT - LED



- 10 High Flux LED's
- 544,000 Candela
- 4,839' Max Beam Distance
- 370° Rotation x 135° Tilt
- Industrial Strength Magnetic Grip

Item #	Description	STDP
151-79514GT	LED Remote Controlled Spotlight - Black	6 ea



### Black Duct Tape - 12 pc Display



- Tough, reinforced backing
- Weather-resistant shell
- Double-thick adhesive
- Grips smooth, rough and uneven surfaces

Item #	Description	STDP
234-6035120	12 pc Display 2" x 35 yd Black Duct Tape	1 ea

### Black Duct Tape



- Double-thick adhesive
- Tough, reinforced backing
- Rugged, weather-resistant shell

Item #	Description	STDP
234-6035060	Duct Tape Black 2" x 35 yd	18 ea

### Black Duct Tape To-Go



- Tough, reinforced backing
- Rugged, weather-resistant shell
- Double-thick adhesive
- Grips smooth, rough and uneven surfaces

Item #	Description	STDP
234-6100109	Black Duct Tape 1" x 30'	6 ea

### High Visibility Orange Tape



- 6 pc Counter display
- Double thick adhesive
- Tough reinforced backing
- High visibility blaze orange
- Rugged, weather resistant shell with UV protection

Item #	Description	STDP
234-6004002	2" x 35 yd High Visibility Orange Tape	1 ea

### Original All-Purpose Gorilla Glue



- 100% Waterproof
- Bond holds through hot & cold temperatures
- Expands 3 times into the materials to form an incredibly strong bond
- Easily bonds wood, stone, metal, ceramic, foam, glass, concrete & much more

Item #	Description	STDP
234-5000201	2 oz Original All-Purpose Glue	ea

### Fluid Transfer Hand Pump



- **Includes:** HP-100 hand pump, telescoping suction pipe, 3/4" x 8' dispensing hose, lockable lever, bung adapter
- **Fluid Compatibility:** Diesel up to B20, Kerosene, Hydraulic Fluid, Transmission Fluid, 10W-30W Oil
- Dual-Flo piston design pumps fluid on both the push and pull stroke
- Up to 50 gallons per 100 stroke cycles

Item #	Description	STDP
060-HP-100-NUL	Dual-Flo Piston Hand Pump	1 ea

### Fluid Transfer Hand Pump



- **Includes:** BP-12 hand pump, telescoping suction pipe, spout, bung adapter, lever
- **Fluid Compatibility:** Kerosene, Hydraulic Fluid, Anti-Freeze, Light Oils
- Adjustable lever pivot for heavy liquids
- Works with either NPT or Buttress threads
- Use on various size barrels
- Lever handle

Item #	Description	STDP
060-BP-12	Lever Handle Barrel Hand Pump	1 ea

### Fluid Transfer Hand Pump - 10 GPM



- **Includes:** RP-10-UL hand pump, anti-siphon valve, 3/4" x 8' dispensing hose, telescoping suction pipe, nozzle, bung adapter, handle locking cable
- **Fluid Compatibility:** Gasoline up to E15, Diesel up to B20, Kerosene, Hydraulic Fluid, 30W Oil
- **Flow Rate:** 10 GPM

Item #	Description	STDP
060-RP-10-UL	Fluid Transfer Hand Pump - Rotary Action	1 ea

### Fuel Transfer Pump - 15 GPM



- **Includes:** M-150S pump with spin collar, manual unleaded nozzle, lockable nozzle holder, dispensing hose, 18' factory-installed power cord, telescoping suction pipe, tank adapter, fuse assembly
- **Fluid Compatibility:** Gasoline up to E15, Diesel up to B20, Kerosene
- **Flow Rate:** 15 GPM

Item #	Description	STDP
060-M-150S-MU	12V DC Fuel Transfer Pump - Manual Nozzle	1 ea

### Fuel Transfer Pump - 18 GPM



- **Includes:** M-180S pump, Manual Leaded Shut-off Nozzle, Lockable Nozzle Holder, 18' Attached Power Cord, 1" NPT x 12' Dispensing Hose, Tank Adapter, 1" NPT x 15" to 40" Telescoping Suction Pipe
- **Fluid Compatibility:** Gasoline up to E15, Diesel up to B20, Kerosene
- **Flow Rate:** 18 GPM

Item #	Description	STDP
060-M180S-ML	12V DC Fuel Transfer Pump - Manual Nozzle	1 ea

**Fuel Transfer Pump - 20 GPM**



- **Flow Rate:** True 20 GPM
- **Voltage:** 12-Volt DC
- **Includes:** Attached 18' power cord, 40A fuse assembly, ring terminals, wire connector, 90° modular fitting, lockable nozzle holder, tank adapter, hex keys, hardware kit, and thread tape, manual diesel nozzle, 14' dispensing hose, 15" - 40" adjustable suction pipe

Item #	Description	STDP
060-G20-012MD	12V DC Fuel Transfer Pump - Manual Nozzle	1 ea

**Fuel Transfer Pump - 20 GPM**



- **Flow Rate:** True 20 GPM
- **Voltage:** 12-Volt DC
- **Includes:** Attached 18' power cord, 40A fuse assembly, ring terminals, wire connector, 90° modular fitting, lockable nozzle holder, tank adapter, hex keys, hardware kit, and thread tape, automatic diesel nozzle, 14' dispensing hose, 15" - 40" adjustable suction pipe

Item #	Description	STDP
060-G20-012AD	12V DC Fuel Transfer Pump - Auto Nozzle	1 ea

**Fuel Transfer Pump - 25 GPM**



- **Includes:** V25-12PO Fuel Transfer Pump, Modular fitting w/ hardware, Tank adapter, Fuse assembly
- **Fluid Compatibility:** Gasoline up to E15, Diesel up to B20, Kerosene
- **Flow Rate:** 25 GPM

Item #	Description	STDP
060-V25-012PX	12V DC Fuel Transfer Pump - Pump Only	1 ea

**Fuel Transfer Pump - 25 GPM**



- **Includes:** V25-012MD Fuel Transfer Pump, Manual shut-off diesel nozzle, Dispensing hose, Factory-installed power cord, Telescoping suction pipe, Modular fitting w/hardware, Tank adapter, Fuse assembly
- **Fluid Compatibility:** Gasoline up to E15, Diesel up to B20, Kerosene
- **Flow Rate:** 25 GPM

Item #	Description	STDP
060-V25-012MD	12V DC Fuel Transfer Pump - Manual Nozzle	1 ea

**Fuel Transfer Pump - 25 GPM**



- **Includes:** V25-012AD Fuel Transfer Pump, Auto shut-off diesel nozzle, Dispensing hose, Factory-installed power cord, Telescoping suction pipe, Modular fitting w/ hardware, Tank adapter, Fuse assembly
- **Fluid Compatibility:** Gasoline up to E15, Diesel up to B20, Kerosene
- **Flow Rate:** 25 GPM

Item #	Description	STDP
060-V25-012AD	12V DC Fuel Transfer Pump - Auto Nozzle	1 ea

**Manual Unleaded Gas Nozzle**



- 3/4" NPT
- Manual unleaded nozzle
- For M-150S, M-240S & M-1115S series

Item #	Description	STDP
060-110155-1	3/4" NPT Manual Unleaded Nozzle	1 ea

**Manual Leaded Gas Nozzle**



- Manual leaded nozzle
- 1" NPT for M-180S

Item #	Description	STDP
060-110155-4	1" NPT Manual Leaded Nozzle	1 ea

**Automatic Diesel Fuel Nozzle**



- 1" diameter nozzle
- 1" female NPT inlet
- Automatic shut-off
- Curved spout, aluminum body
- For M-3025 & M-3130 pumps

Item #	Description	STDP
060-906008-570	1" NPT Auto Diesel Nozzle	1 ea

**Automatic Unleaded Nozzle**



- Corrosion resistant aluminum
- UL listed with automatic shut-off for safe operation
- Easy one-finger hold-open clip allows for automatic dispensing
- Designed for use with gasoline, E15, diesel, biodiesel, and kerosene

Item #	Description	STDP
060-110121-8	3/4" Automatic Unleaded Nozzle	1 ea

**01A Digital Fuel Meter**



- **Includes:** Digital fuel meter, 3/4" reducer, 3/4" x 1-1/2" pipe fitting, (2) alkaline AAA batteries
- **Features & Specs:** 3 - 30 GPM flow range, 1" NPT thread connection, nylon rotor, ceramic bearings, tungsten carbide shaft, 4-digit LCD display, 14 to 130°F operating temperature, Aluminum Housing, Digital Display, Turbine, 300 PSI max. pressure, Accuracy +/- 5% of reading

Item #	Description	STDP
060-113255-1	1" NPT Digital Fuel Meter	1 ea

**Replacement Fuel Hose**



- 3/4" x 20'
- Nitrile Rubber
- For use with fuel transfer pumps with spring support

Item #	Description	STDP
060-110049-507	3/4" x 20' Replacement Fuel Hose	1 ea



**Indestructible Handle Club Hammers**



- Indestructible handle with four spring steel bars that run the full length of the handle
- Steel bars lock with a steel plate on top of the hammer head so the head never gets dislodged
- Ergonomic rubber grip handle

Item #	Description	STDP
238-34500	2.5 lb 12" Indestructible Hi-Viz Hammer	8 ea
238-34501	4 lb 12" Indestructible Hi-Viz Hammer	8 ea
238-34502	4 lb 16" Indestructible Hi-Viz Hammer	8 ea



### Indestructible Handle Sledge Hammers



- Indestructible handle with four spring steel bars that run the full length of the handle
- Steel bars lock with a steel plate on top of the hammer head so the head never gets dislodged
- Ergonomic rubber grip handle

Item #	Description	STDP
238-34510	6 lb 24" Indestructible Hi-Viz Hammer	4 ea
238-34511	6 lb 30" Indestructible Hi-Viz Hammer	4 ea
238-34512	8 lb 24" Indestructible Hi-Viz Hammer	4 ea
238-34513	8 lb 30" Indestructible Hi-Viz Hammer	4 ea
238-34514	10 lb 30" Indestructible Hi-Viz Hammer	4 ea
238-34515	12 lb 30" Indestructible Hi-Viz Hammer	4 ea
238-34517	8 lb 36" Indestructible Hi-Viz Hammer	4 ea
238-34521	6 lb 16" Indestructible Hi-Viz Hammer	4 ea

### Indestructible Handle Ball Pein Hammers



- Indestructible handle with four spring steel bars that run the full length of the handle
- Steel bars lock with a steel plate on top of the hammer head so the head never gets dislodged
- Ergonomic rubber grip handle

Item #	Description	STDP
238-34540	24 oz. 14" Indestructible Ball Pein	8 ea



### Engine Cleaner



- Spray on, wash off
- Powerful degreasing solvents
- Safe on all engine components
- Quickly and easily remove grease, dirt and grime

Item #	Description	STDP
038-EB1	15 oz Engine Brite	12 ea

### Glass Cleaner



- Foaming aerosol
- Contains Ammonia
- Removes dirt and grime
- Leaves streak free glass
- All-purpose glass cleaner
- Leaves no film or residue behind

Item #	Description	STDP
038-GC1	19 oz Glass Cleaner	12 ea

### Windshield Washer Fluid w/Anti-Freeze



- Concentrate with Ammonia
- Will not harm car finish, metal or rubber
- Designed to protect windshield washer systems
- Quickly dissolves dirt, bugs, grime, and road film
- Concentrated film remover and solvent with anti-freeze
- Protects windshield washer systems in low temperatures

Item #	Description	STDP
038-M516	16 oz Windshield Washer Fluid w/Anti-Freeze	12 ea

### Windshield Washer Fluid w/Anti-Freeze



- 5 gal
- Cleans dirt, grime and bugs
- Does not contain antifreeze
- Streak free ammonia formula

Item #	Description
038-M540	5 gal Windshield Washer Fluid w/Anti-Freeze

### Brake Cleaner



- Ultra fast drying
- Dries completely
- Leaves no residue
- Quickly removes brake fluid, dust build up and oil
- Can be used without disassembling the brake unit

Item #	Description	STDP
038-M720	19 oz Brake Cleaner	12 ea

### Motor Cleaner



- Fast drying
- Non-flammable
- Non-conductive
- Leaves no residue
- Solvent for dissolving and flushing away greases, oils, etc

Item #	Description	STDP
038-NM1	20 oz Electric Motor Cleaner	12 ea

### Carb-Medic Cleaner



- Powerful solvents quickly go to work
- Removes dirt, varnish, gum, carbon deposits, and sludge from the carburetor and combustion chamber of gasoline engines

Item #	Description	STDP
038-M4814	12.5 oz Carb Medic Carb & Choke Cleaner	12 ea

### Degreaser Super Concentrate



- Concentrated cleaner helps dissolve grease
- Degreaser for engines, machinery, metal parts
- Never use explosive gasoline
- Dilutes with kerosene and other similar petroleum solvents

Item #	Description	STDP
038-SC5	5 gal Degreaser Super Concentrate	1 ea



### Snatch Block with Swivel Shackle



- Easy open side plates
- 4 to 1 Design factor
- Bronze bushings
- 2 and 4 Ton

Item #	Description	STDP
181-474602	2 Ton SB2S3BS 3" Single Sheave Snatch Block	1 ea

## Hay Fork Pulley



- 1/2" wire rope or 1-1/4" Manila rope
- Bronze or roller bearings models
- 3.3 to 1 Design factor
- 2000 lb capacity

Item #	Description	STDP
181-453866	8 lb Model HF1S4BE-WR Hay Fork Pulley	1 ea

## Hay Fork Pulley with Eye Fitting



- Wire rope measuring up to 1/2" thick
- Working load limit of 2,000 lb
- Can be used in rigging
- Has an eye fitting

Item #	Description	STDP
181-453869	7 lb Model HF1S4RE-MR Hay Fork Pulley	1 ea

## Laydown Block



- Bronze bushing and roller bearing models
- Easy open side plate
- 4 to 1 Design factor
- Metric rated

Item #	Description	STDP
181-474812	1 Ton LD1S6BH 6" Sheave Lay Down Block	1 ea



## Industrial Grade Bolt Cutter - Center Cut



- Steel handles with rubber grips
- Drop-forged precision ground, alloy tool steel jaws with center-cut blades
- Toggle joints turn 50 lbs hand pressure to 4000 lbs of cutting pressure
- Cuts Soft and Medium Materials Up to 5/16" thick or hard materials up to 3/16"

Item #	Description	STDP
017-0090MC	18" Bolt Cutter - Center Cut	1 ea
017-0190MC	24" Bolt Cutter - Center Cut	1 ea
017-0290MC	30" Bolt Cutter - Center Cut	1 ea
017-0390MC	36" Bolt Cutter - Center Cut	1 ea
017-0590MC	42" Bolt Cutter - Center Cut	1 ea
017-1490MC	14" Bolt Cutter - Center Cut	1 ea

## Replacement Bolt Cutter Head



Item #	Description	STDP
017-0013C	18" Replacement Bolt Cutter Head	1 ea
017-0113C	24" Replacement Bolt Cutter Head	1 ea
017-0213C	30" Replacement Bolt Cutter Head	1 ea
017-0313C	36" Replacement Bolt Cutter Head	1 ea
017-0513C	42" Replacement Bolt Cutter Head	1 ea
017-1413C	14" Replacement Bolt Cutter Head	1 ea

## Rig Lizard Gloves - 2021X



- ANSI/ISEA Cut Level A3 resistance on palm
- ANSI/ISEA 138 Level 1 protection on knuckles & fingers
- IR-X Impact Exoskeleton with high-flex design
- Reinforced index finger and thumb saddle
- Reinforced seams
- Form-fitting, quality materials
- Launderable

Item #	Description	STDP
205-2021X-L	Rig Lizard Impact Gloves - Cut A3 - L	12 pr
205-2021X-M	Rig Lizard Impact Gloves - Cut A3 - M	12 pr
205-2021X-XL	Rig Lizard Impact Gloves - Cut A3 - XL	12 pr
205-2021X-XXL	Rig Lizard Impact Gloves - Cut A3 - XXL	12 pr

## Rig Lizard Gloves - 2025X



- ANSI/ISEA Cut Level A6 resistance on palm
- ANSI/ISEA Level 5 puncture resistance
- ANSI/ISEA 138 Level 2 protection on knuckles & fingers
- IR-X Impact Exoskeleton with high-flex design
- Reinforced index finger and thumb saddle
- Form-fitting, quality materials
- Launderable

Item #	Description	STDP
205-2025X-L	Rig Lizard Impact Gloves - Cut A6 - L	12 pr
205-2025X-M	Rig Lizard Impact Gloves - Cut A6 - M	12 pr
205-2025X-XL	Rig Lizard Impact Gloves - Cut A6 - XL	12 pr
205-2025X-XXL	Rig Lizard Impact Gloves - Cut A6 - XXL	12 pr

## Rig Lizard Gloves - 2028X



- ANSI/ISEA Cut Level A6 protection
- ANSI/ISEA 138 Level 2 protection on knuckles & fingers
- EN407 tested for Contact Heat Level 2
- IR-X Impact Exoskeleton with high-flex design
- Synthetic leather with abrasion-resistant PVC dots
- Back-of-hand sewn-on
- Launderable

Item #	Description	STDP
205-2028X-L	Rig Lizard Impact Gloves - Cut A6 - L	12 pr
205-2028X-M	Rig Lizard Impact Gloves - Cut A6 - M	12 pr
205-2028X-XL	Rig Lizard Impact Gloves - Cut A6 - XL	12 pr
205-2028X-XXL	Rig Lizard Impact Gloves - Cut A6 - XXL	12 pr

## Rig Lizard Thin Lizzie Gloves - 2090X



- ANSI/ISEA cut level A4 protection
- ANSI/ISEA 138 Level 1 impact protection
- 13-gauge HPPE and glass blend shell
- Flexible sandy nitrile palm coating
- Back-of-hand IR-X Impact Exoskeleton
- Reinforced thumb crotch patch
- Launderable

Item #	Description	STDP
205-2090X-L	Thin Lizzie Gloves - Cut A4 - L	12 pr
205-2090X-M	Thin Lizzie Gloves - Cut A4 - M	12 pr
205-2090X-XL	Thin Lizzie Gloves - Cut A4 - XL	12 pr



### Rig Lizard Thin Lizzie Gloves



- ANSI/ISEA cut level A6 protection - 360°
- 13-gauge HPPE and glass blend shell
- PU palm coating provides superior grip
- Back-of-hand IR-X Impact Exoskeleton
- Reinforced thumb saddle
- Launderable

Item #	Description	STDP
205-2095-L	Thin Lizzie Gloves - Cut A6 - L	12 pr
205-2095-M	Thin Lizzie Gloves - Cut A6 - M	12 pr
205-2095-XL	Thin Lizzie Gloves - Cut A6 - XL	12 pr

### Rig Lizard Arctic Gloves



- ANSI/ISEA A3 CUT
- ANSI/ISEA Level 1 impact protection on knuckles & fingers
- H2X waterproof liner and C40 Thinsulate interior liners
- Durable TP-X palm & reinforced TP-X thumb saddle
- IR-X Impact Exoskeleton
- SlipFit cuff with Velcro closure
- Launderable

Item #	Description	STDP
205-2023X-L	Rig Lizard Arctic Gloves - Cut A3 - L	12 pr
205-2023X-M	Rig Lizard Arctic Gloves - Cut A3 - M	12 pr
205-2023X-XL	Rig Lizard Arctic Gloves - Cut A3 - XL	12 pr

### Chrome Series Gloves - 4026



- Cut level A8
- Hi-Vis color
- Launderable
- Extrication/rescue
- Oil-gas operations: rig work
- Maintenance, pipe/tool handling

Item #	Description	STDP
205-4026-L	Chrome Series Impact Gloves - Cut A8 - L	12 pr
205-4026-M	Chrome Series Impact Gloves - Cut A8 - M	12 pr
205-4026-XL	Chrome Series Impact Gloves - Cut A8 - XL	12 pr

### Chrome Oasis Gloves - 4030



- ANSI/ISEA level A8 cut resistance
- ANSI/ISEA 138 Level 1 protection on knuckles & fingers
- Advanced HexVent technology
- Printed PVC synthetic leather palm
- Reinforced index finger and thumb crotch
- Hi-vis color

Item #	Description	STDP
205-4030-L	Chrome Series Gloves - Cut A8 - L	12 pr
205-4030-M	Chrome Series Gloves - Cut A8 - M	12 pr
205-4030-XL	Chrome Series Gloves - Cut A8 - XL	12 pr

### Chrome Series Gloves - 4080



- ANSI/ISEA level A8 cut resistance
- ANSI/ISEA 138 Level 1 protection on knuckles & fingers
- Goatskin leather
- Velcro cuff

Item #	Description	STDP
205-4080-L	Chrome Series Gloves - Cut A8 - L	12 pr
205-4080-M	Chrome Series Gloves - Cut A8 - M	12 pr
205-4080-XL	Chrome Series Gloves - Cut A8 - XL	12 pr
205-4080-XXXL	Chrome Series Gloves - Cut A8 - XXXL	12 pr

### Chrome SLT Gloves - 4060



- ANSI/ISEA Level A5 cut resistance - 360°
- ANSI/ISEA 138 Level 2 protection on knuckles & fingers
- Arc Flash Level 2 Rating
- EN407 tested for Contact Heat Level 2
- EN407 tested for Large Splashes of Molten Metal Level 1
- Goatskin leather palm
- SlipFit cuff

Item #	Description	STDP
205-4060-L	Chrome SLT Leather Impact Gloves - Cut A5 - L	12 pr
205-4060-M	Chrome SLT Leather Impact Gloves - Cut A5 - M	12 pr
205-4060-XL	Chrome SLT Leather Impact Gloves - Cut A5 - XL	12 pr

### Chrome SLT Gloves - 4061



- ANSI/ISEA Level A5 cut resistance - 360°
- Arc Flash Level 4 Rating
- EN407 tested for Burning Behavior Level 4, Contact Heat Level 2, Convective Heat Level 2, Radiant Heat Level 2, Small Splashes of Molten Metal Level 4, and Large Splashes of Molten Metal Level 1
- Goatskin leather palm
- SlipFit cuff

Item #	Description	STDP
205-4061-L	Chrome SLT Leather Gloves - Cut A5 - L	12 pr
205-4061-M	Chrome SLT Leather Gloves - Cut A5 - M	12 pr
205-4061-XL	Chrome SLT Leather Gloves - Cut A5 - XL	12 pr

### Chrome SLT Gloves - 4062



- ANSI/ISEA Level A5 cut resistance - 360°
- EN407 tested for Burning Behavior Level 4, Contact Heat Level 2, Convective Heat Level 2, Radiant Heat Level 1, Small Splashes of Molten Metal Level 4, and Large Splashes of Molten Metal Level 1
- Arc Flash Level 4 Rating
- Goatskin leather palm
- Extended safety cuff

Item #	Description	STDP
205-4062-L	Chrome SLT Leather Gloves - Cut A5 - L	12 pr
205-4062-M	Chrome SLT Leather Gloves - Cut A5 - M	12 pr
205-4062-S	Chrome SLT Leather Gloves - Cut A5 - S	12 pr
205-4062-XL	Chrome SLT Leather Gloves - Cut A5 - XL	12 pr

### Chrome SLT Gloves - 4070



- ANSI/ISEA Level A6 cut resistance - 360°
- ANSI/ISEA 138 Level 1 impact protection on fingers & knuckles
- HPPE blend liner
- Synthetic leather palm with abrasion-resistant PVC dots
- Elastic cuff with Velcro closure

Item #	Description	STDP
205-4070-L	Chrome SLT Gloves - Cut A6 - L	12 pr
205-4070-M	Chrome SLT Gloves - Cut A6 - M	12 pr
205-4070-XL	Chrome SLT Gloves - Cut A6 - XL	12 pr



The tools professionals use

### Pallet Puller



- Made of solid steel with heat treatment
- For pulling pallets across a smooth floor
- For unloading truck and extending forklift reach

Item #	Description	STDP
184-16-PP2T-1	2 Ton Pallet Puller Scissor Style	1 ea

# Honeywell



## Airsoft Ear Plug



- Reusable earplug
- Advanced air pocket design
- Washes with soap and water
- Noise Reduction Rate: 27 dB
- Features internal noise-blocking fins
- Outstanding noise-blocking protection

Item #	Description	STDP
100-DPAS-30W	Airsoft Ear Plug (100bx)	100 pr

## Laserlite Ear Plug - Uncorded



- Self-adjusting foam expands
- Soil-resistant foam skin prevents dirt build-up
- Contoured T-shape for easy insertion and wear
- Noise Reduction Rating: 32

Item #	Description	STDP
100-LL-1	Laserlite Uncorded (200bx)	200 pr

## Laserlite Ear Plug - Corded



- Self-adjusting foam expands
- Soil-resistant foam skin prevents dirt build-up
- Contoured T-shape for easy insertion and wear
- Noise Reduction Rating: 32

Item #	Description	STDP
100-LL-30	Laserlite Corded (100bx)	100 pr

## Maxlite Ear Plug - Uncorded



- Low-pressure foam expands
- Soil-resistant skin prevents dirt build-up
- Contoured T-shape for easy handling and fit
- Noise Reduction Rating of 30 dB

Item #	Description	STDP
100-LPF-1	Maxlite Uncorded (200bx)	200 pr

## Maxlite Ear Plug - Corded



- Low-pressure foam expands
- Soil-resistant skin prevents dirt build-up
- Contoured T-shape for easy handling and fit
- Noise Reduction Rating of 30 dB

Item #	Description	STDP
100-LPF-30	Maxlite Corded (100bx)	100 pr

## Max Ear Plug - Uncorded



- Bell shape delivers maximum in-ear comfort
- Smooth, soil-resistant closed cell-foam skin
- High-visibility orange polyurethane foam
- Noise reduction rating: 32 dB

Item #	Description	STDP
100-MAX-1	Max Uncorded (200bx)	200 pr

## Max Ear Plug - Corded



- Bell shape delivers maximum in-ear comfort
- Smooth, soil-resistant closed cell-foam skin
- High-visibility orange polyurethane foam
- Noise reduction rating: 32 dB

Item #	Description	STDP
100-MAX-30	Max Corded (100bx)	100 pr

## Quiet Bands Banded Earplugs - Orange



- Lightweight and portable
- Noise reduction rating: 25 dB
- Ergonomically-designed band
- Includes pair of replacement pods
- Smooth, ergonomic pods fit in the ear

Item #	Description	STDP
100-QB2HYG	Quiet Bands Banded Earplugs - Orange	10 pr

## Earplug Dispenser



- Mounts to wall or stands as table-top dispenser
- Universal hole positions to avoid redrilling when mounting
- High visibility turn knob assembly which turns in either direction
- Clear canister to easily identify inventory of current earplugs
- Holds 400 pairs of Howard Leight disposable earplugs: Max, Max Small, Max Lite, Laser Lite, Multi Max, FirmFit, X-TREME

Item #	Description	STDP
100-HL400	Earplug Dispenser - Holds 400 pairs	1 ea

## Legacy Earmuff



- Soft foam cushions
- 6 oz Ultra-lightweight
- QM24+ noise-blocking
- Adjustable crown strap
- Three-position Earmuffs
- Noise reduction rating: 25 dB

Item #	Description	STDP
100-QM24+	Legacy Earmuff	20 pr



## Disposable Dust Mask



- Lightweight design
- Low breathing resistance
- Durable suspension straps
- Adjustable nose bridge clip

Item #	Description	STDP
100-14110094CC	Disposable Dust Mask (50/bx)	1 box

## N95 Basic Saf-T-Fit Respirators



- Two headstraps
- Molded cup design
- Fits easier on the face
- Low breathing resistance

Item #	Description	STDP
100-14110388	N95 Basic Saf-T-Fit Respirators (20/bx)	1 box

## N95 w/nose Seal Saf-T-Fit Respirator



- Boomerang nose seal
- Three color-coded sizes
- Lightweight, humidity resistant

Item #	Description	STDP
100-14110391	N95 W/nose Seal Saf-T-Fit Respirator (20/bx)	1 box

# Honeywell

**NORTH**

## N95 Nose Seal & Exhaust Valve



- Disposable Respirator
- N95 w/ Boomerang Nose Seal & Valve

Item #	Description	STDP
100-14110394	N95 Nose Seal & Exhaust Valve (20/bx)	1 box

## 5500 Respirator Half Mask - R95 Filter



- Includes:**
- (1) 5500 Series half mask - OV/R95
  - (2) N75001L cartridges for organic vapors
  - (2) N95 filters for all particulates
  - Size: Medium

Item #	Description	STDP
100-5501R95M	5500 Respirator Half Mask - R95 Filter - M	1 ea

## NorthFlex Red Gloves



- Lightweight
- 15 gauge nylon glove
- With foam PVC coating on palm and fingertips
- no coating on back of hand for added ventilation
- Red nylon and black PVC

Item #	Description	STDP
100-NF11/10XL	NorthFlex Red Gloves - XL	12 ea
100-NF11/8M	NorthFlex Red Gloves - M	12 ea
100-NF11/9L	NorthFlex Red Gloves - L	12 ea

## 222 Barrier Cream w/Silicone



- For wet or dry work environments
- Barrier against sticky, staining, and irritating industrial substances

Item #	Description	STDP
100-272204	222 Barrier Cream w/silicone 4 oz	24 ea

# Honeywell

**UVEX**

## Vapor Safety Eyewear - Clear Lens



- Clear Lens
- Blocks hazardous noise
- Multi-material design with translucent stem

Item #	Description	STDP
100-11150900	Clear Lens/Metallic Blue Frame Glasses w/Cord	10 ea

## Vapor Safety Eyewear - Gray Lens



- Gray Lens
- Blocks hazardous noise
- Multi-material design with translucent stem

Item #	Description	STDP
100-11150901	Gray Lens/Metallic Blue Frame Glasses w/Cord	10 ea

## Stealth Safety Goggle Glasses



- Snap-on lenses
- Low profile design
- Chemical splash protection

Item #	Description	STDP
100-S3960C	Uvex Stealth Safety Goggle Glasses	12 ea

## Headgear for Face Shield V5N



- Heat resistant browguard
- Ratchet or positive snap headband adjustment
- Constructed of tough thermoplastic

Item #	Description	STDP
100-11380048	Headgear for Face Shield V5N	10 ea



## Big Max Torch Kit



- 500,000 BTU propane torch with molded handle
- Solid brass, idle boost/fuel saver valve®
- Comes fully assembled and ready to use
- Burns clean and efficient propane
- Uses standard LP tanks
- Propane tank (not included)
- 10' LP gas hose
- Striker included

Item #	Description	STDP
194-500G	Big Max 500,000 BTU Propane Torch Kit	6 ea

## Little Max Torch Kit



- 50,000 BTU Propane Torch
- 18 psi pressure regulator with safety stand
- Molded handle, with solid brass adjusting valve
- Propane tank not included
- 10' LP gas hose
- Striker included

Item #	Description	STDP
194-50G	Little Max 50,000 BTU Propane Torch Kit	6 ea

## Drill Type Tip Cleaner Set



- Built-in chuck and pocket clip
- Cleans most standard orifices
- Contains 12 most commonly used drills

Item #	Description	STDP
194-24176	Drill Type Tip Cleaner Sizes 52-74	12 ea



## Sample Bags



- High count bleached cloth
- Natural polished drawstring
- Sewn-in label tag
- Tag is waterproof, insect, mildew proof

Item #	Description	STDP
047-4-1/2X6	4-1/2"x6" Sample Bag 100/Box	100 ea
047-5-1/2X10-1/2	5-1/2"x10-1/2" Sample Bag 100/Box	100 ea
047-5X7	5"x7" Sample Bag 100/Box	100 ea

# HUMCO

## Fullers Earth Powder



- All-purpose, high performance absorbent
- Can be used as a decolorizer, polishing agent, or filtering medium
- Used to absorb oil and water spills

Item #	Description	STDP
028-096712001	12 oz Fullers Earth Powder	12 ea



## Black & Silver Putty Knife



- Contoured handle for comfort
- Steel grommet hang hole

Item #	Description	STDP
082-02000	Black & Silver 1-1/4" Flex Putty	5 ea
082-02050	Black & Silver 1-1/4" Stiff Putty	5 ea
082-02100	Black & Silver 1-1/2" Flex Putty	5 ea
082-02150	Black & Silver 1-1/2" Stiff Putty	5 ea
082-02250	Black & Silver 2" Flex Putty	5 ea
082-02300	Black & Silver 2" Stiff Putty	5 ea

## Black & Silver Joint Knife



- Contoured handle for comfort
- Steel grommet hang hole

Item #	Description	STDP
082-02350	Black & Silver 3" Flex Joint Knife	5 ea
082-02355	Black & Silver 3" Flex Joint Knife	5 ea
082-02550	Black & Silver 4" Flex Joint Knife	5 ea

## Black & Silver Chisel Scraper



- Contoured handle for comfort
- Steel grommet hang hole

Item #	Description	STDP
082-02400	Black & Silver 3" Stiff Chisel Edge Scraper	5 ea

## Black & Silver Stainless Steel Joint Knife



- Contoured handle for comfort
- Steel grommet hang hole

Item #	Description	STDP
082-02850	Black & Silver 6" Flex Joint Knife	5 ea

## Black & Silver SuperFlexx Joint Knife



- Contoured handle for comfort
- Steel grommet hang hole

Item #	Description	STDP
082-02852	Black & Silver 6" SuperFlexx Joint Knife	5 ea

## Wood Handle Putty Knife



- Handles are contoured and sanded smooth for comfort
- Blades are polished and clear coated
- Brass plated steel grommet hang hole

Item #	Description	STDP
082-07060	Wood Handle 1-1/4" Putty Knife Stiff	5 ea

## Wood Handle HD Putty Knife



- Handles are contoured and sanded smooth for comfort
- Blades are polished and clear coated
- Brass plated steel grommet hang hole

Item #	Description	STDP
082-07210	Wood Handle 1-1/4" Extra Heavy Duty Putty Knife	5 ea

## Wood Handle Joint Knife



- Handles are contoured and sanded smooth for comfort
- Blades are polished and clear coated
- Brass plated steel grommet hang hole

Item #	Description	STDP
082-07360	Wood Handle 3" Joint Knife Stiff	5 ea

## Wood Handle 5-in-1 Multi-Tool



- 5-in-1 painter's tool
- High carbon steel
- Stiff scraper blade

Item #	Description	STDP
082-07975	Wood Handle 5-in-1 Tool	5 ea

## 3" Flexible Scraper



- 3" flexible carbon steel blade
- Ergonomic handle shaped for comfort

Item #	Description	STDP
082-04352	3" Flexible Scraper	5 ea





### Wood Handle Chisel Scraper



- Handles are contoured and sanded smooth for comfort
- Blades are polished and clear coated
- Brass plated steel grommet hang hole

Item #	Description	STDP
082-07410	Wood Handle 3-n-1 Scraper Stiff	5 ea

### HD Glass Scraper



- Extra firm clamp
- Long handle to keep hand away from blade
- Scraper only – blade not included

Item #	Description	STDP
082-13010	Delta Heavy Duty Glass Scraper	20 ea

### Short-Point Flooring Knife



- High carbon cutlery steel
- Blade is hardened, tempered & honed
- Hardwood handle

Item #	Description	STDP
082-20250	Flooring Knife 2-1/2" Short Point	5 ea

### Long-Point Vinyl Knife



- High carbon cutlery steel
- Blade is hardened, tempered & honed
- Hardwood handle

Item #	Description	STDP
082-20450	Vinyl Knife 2-1/2" Long Point Linoleum	5 ea

### Flooring/Roofing Knife



- .072" chrome vanadium steel blade
- 5° offset angle for cutting leverage
- Hollow ground to reduce binding
- Soft-grip handle with finger guard

Item #	Description	STDP
082-20550	Black & Silver 2-1/2" Linoleum Knife	5 ea

### Top Slide Utility Knife



- 3 blade positions
- Zinc alloy texture finish
- 1 heavy duty blade

Item #	Description	STDP
082-42070	Top Slide Utility Knife	5 ea

### Auto-Lock Snap-Off Blade Utility Knife



- 3 blades included, with 8 sharp points per blade
- 2-blade storage in handle
- Retractable blade with one-piece positive lock
- High-impact polystyrene with stainless steel blade track

Item #	Description	STDP
082-42030	Auto-Lock Snap-Off Knife	10 ea

### MAXXGRIP Pointing Trowel



- 7" High carbon steel blade
- Forged one-piece shank
- High-lift handle with soft grip
- Wide Philadelphia-style brick trowel

Item #	Description	STDP
082-18110	7" MAXXGRIP Pointing Trowel	5 ea

### 100 Single Edge Razor Blades



- 100 blades per pack
- .009" blade thickness
- Industrial quality steel
- Single edge razor blades
- Individually wrapped for safety

Item #	Description	STDP
082-13125	Single Edge Blades 100ea Clam pack	10 ea

### Single Edge Razor 10-Blade Dispenser



- 10 single blade dispenser
- Package has a used blade storage

Item #	Description	STDP
082-13145	Single Edge Blade Dispenser 10pk	10 ea

### 5 HD Utility Knife Blades



- .025" blade thickness
- Carded for displaying
- Fits most brands utility knives

Item #	Description	STDP
082-42100	Utility Knife Blades (10ea)	10 ea

### Smooth Rod Caulk Gun



- Resists corrosion and light rust
- Powder coated steel frame
- Quick thumb release lever
- Use with all 9" cartridges

Item #	Description	STDP
082-46400	10 oz 9" Caulking Gun Smooth Rod Style	12 ea



### 5/16" Micro-Gear Clamps - 62P - DS



- Screw: 1/4" hex head, plated carbon steel
- Housing: 300 stainless
- Band: 5/16", 300 stainless
- Installation torque: 10 to 15 in-lbs

Item #	Description	STDP
091-6206	5/16" - 7/8" Micro-Gear Clamp	10 ea



### 5/16" Micro-Gear Clamps - 62P



- **Screw:** 1/4" hex head, plated carbon steel
- **Housing:** 300 stainless
- **Band:** 5/16", 300 stainless
- **Installation torque:** 10 to 15 in-lbs

Item #	Description	STDP
091-6204	15/16" - 5/8" Micro-Gear Clamp	10 ea
091-62P08	7/16" - 1" Micro-Gear Clamp	10 ea

### 9/16" Hy-Gear Clamps - 50-0



- **Screw:** 5/16" hex head, plated carbon steel
- **Housing:** 200 stainless
- **Band:** 9/16", 200 stainless
- **Installation torque:** 35 in-lbs

Item #	Description	STDP
091-5006	3/8" - 7/8" Hy-Gear Clamp	10 ea
091-5008	7/16" - 1" Hy-Gear Clamp	10 ea
091-5010	1/2" - 1-1/16" Hy-Gear Clamp	10 ea
091-5012	1/2" - 1-1/4" Hy-Gear Clamp	10 ea
091-5016	11-16" - 1-1/2" Hy-Gear Clamp	10 ea
091-5020	3/4" - 1-3/4" Hy-Gear Clamp	10 ea
091-5024	1" - 2" Hy-Gear Clamp	10 ea
091-5028	1-1/4" - 2-1/4" Hy-Gear Clamp	10 ea
091-5032	1-1/2" - 2-1/2" Hy-Gear Clamp	10 ea
091-5036	3/4" - 2-3/4" Hy-Gear Clamp	10 ea
091-5040	1" - 3" Hy-Gear Clamp	10 ea
091-5044	1-1/4" - 3-1/4" Hy-Gear Clamp	10 ea
091-5048	1-1/2" - 3-1/2" Hy-Gear Clamp	10 ea
091-5052	1-3/4" - 3-3/4" Hy-Gear Clamp	10 ea
091-5056	2" - 4" Hy-Gear Clamp	10 ea
091-5072	3" - 5" Hy-Gear Clamp	10 ea
091-5088	4" - 6" Hy-Gear Clamp	10 ea

### 9/16" Hy-Gear Clamps - 64-0



- **Screw:** 3/8" hex head, 410 stainless
- **Housing:** 200 stainless
- **Band:** 9/16", 200 stainless
- **Installation torque:** 35 in-lbs

Item #	Description	STDP
091-6406	3/8" - 7/8" Hy-Gear Clamp	10 ea
091-6410	1/2" - 1-1/16" Hy-Gear Clamp	10 ea
091-64104	5" - 7" Hy-Gear Clamp	10 ea
091-6412	1/2" - 1-1/4" Hy-Gear Clamp	10 ea
091-6416	11/16" - 1-1/2" Hy-Gear Clamp	10 ea
091-6420	3/4" - 1-3/4" Hy-Gear Clamp	10 ea
091-6424	1" - 2" Hy-Gear Clamp	10 ea
091-6428	1-1/4" - 2-1/4" Hy-Gear Clamp	10 ea
091-6432	1-1/2" - 2-1/2" Hy-Gear Clamp	10 ea
091-6436	3/4" - 2-3/4" Hy-Gear Clamp	10 ea
091-6440	1" - 3" Hy-Gear Clamp	10 ea
091-6448	1-1/2" - 3-1/2" Hy-Gear Clamp	10 ea
091-6452	1-3/4" - 3-3/4" Hy-Gear Clamp	10 ea
091-6464	2-1/2" - 4-1/2" Hy-Gear Clamp	10 ea
091-6472	3" - 5" Hy-Gear Clamp	10 ea
091-6480	3-1/2" - 5-1/2" Hy-Gear Clamp	10 ea
091-6488	4" - 6" Hy-Gear Clamp	10 ea

### 9/16" Combo Hex Clamps - 54-0



- **Screw:** 3/8" safety-collared hex deep slotted
- **Housing:** 200 stainless
- **Band:** 9/16", 200 stainless
- **Installation torque:** 35 in-lbs

Item #	Description	STDP
091-5406	3/8" - 7/8" Combo Hex Clamp	10 ea
091-5408	7/16" - 1" Combo Hex Clamp	10 ea
091-5410	1/2" - 1-1/16" Combo Hex Clamp	10 ea
091-5412	1/2" - 1-1/4" Combo Hex Clamp	10 ea
091-5416	11/16" - 1-1/2" Combo Hex Clamp	10 ea
091-5420	3/4" - 1-3/4" Combo Hex Clamp	10 ea
091-5424	1" - 2" Combo Hex Clamp	10 ea
091-5428	1-1/4" - 2-1/4" Combo Hex Clamp	10 ea
091-5432	1-1/2" - 2-1/2" Combo Hex Clamp	10 ea
091-5436	3/4" - 2-3/4" Combo Hex Clamp	10 ea
091-5452	1-3/4" - 3-3/4" Combo Hex Clamp	10 ea

### 1/2" Hy-Gear Clamps - 67-6



- **Screw:** 5/16" hex head, 316 stainless
- **Housing:** 316 stainless
- **Band:** 1/2", 316 stainless
- **Installation torque:** 35 in-lbs

Item #	Description	STDP
091-6706-6	3/8" - 7/8" Hy-Gear Clamp	10 ea
091-6708-6	7/16" - 1" Hy-Gear Clamp	10 ea
091-6710-6	1/2" - 1-1/16" Hy-Gear Clamp	10 ea
091-6712-6	1/2" - 1-1/4" Hy-Gear Clamp	10 ea
091-6716-6	11/16" - 1-1/2" Hy-Gear Clamp	10 ea



### Industrial 400 Series Cooler



- Reinforced bail handle
- All plastic, rustproof construction
- Plastic, recessed, drip-proof, pushbutton spigot
- Wide mouth, pressure fit lid has molded-in contour handle

Item #	Description	STDP
143-421	2 gal Industrial Water Cooler	1 ea

### Industrial 400 Series Cooler



- Reinforced bail handle
- All plastic, rustproof construction
- Plastic, recessed, drip-proof, pushbutton spigot
- Wide mouth, pressure fit lid has molded-in contour handle

Item #	Description	STDP
143-431	3 gal Industrial Water Cooler	1 ea

### Industrial 400 Series Cooler



- Reinforced bail handle
- All plastic, rustproof construction
- Plastic, recessed, drip-proof, pushbutton spigot
- Wide mouth, pressure fit lid has molded-in contour handle

Item #	Description	STDP
143-451	5 gal Industrial Water Cooler	1 ea



### Industrial 400 Series Cooler



- Reinforced bail handle
- All plastic, rustproof construction
- Plastic, recessed, drip-proof, pushbutton spigot
- Wide mouth, pressure fit lid has molded-in contour handle

Item #	Description	STDP
143-4101	10 gal Industrial Water Cooler	1 ea

### Wire Truck Rack



- Welded joints
- Heavy gauge wire truck rack
- Fits 2 to 5 gal standard coolers
- Adjustable webbed cinch strap with metal buckle

Item #	Description	STDP
143-25041	2-5 gal Water Cooler Wire Truck Rack	1 ea

### Marine Series White Ice Chest



- Ultratherm insulated body and lid
- Reinforced comfort grip handles
- Recessed triple snap drain plug
- Stain and odor resistant liner

Item #	Description	STDP
143-44683	54 qt White Marine Ultra Ice Chest	2 ea

### Spigot Replacement



- Includes: 1 spigot and gasket nut
- Front access, push button-style spigot
- Fits all Igloo 2, 3, 5 and 10 gallon beverage coolers

Item #	Description	STDP
143-24009	Spigot Replacement fits all 2, 3, 5 & 10 gal Coolers	10 ea



### Tube Bender



- Calibrated markings
- Adjustable hook
- Optimum bending radius
- Lightweight aluminum
- Cushion grips

Item #	Description	STDP
048-370-FHC	180 Degree Triple Head Lever Bender - Carded	1 ea

### Tube Bender



- Makes smooth, tight radius bends up to 180°
- No scoring or flattening or tubing
- Calibrated to show angle of bend
- Wide hook grips tubing securely

Item #	Description	STDP
048-364-FHA-04	1/4" Tubing Bender Lever Type	1 ea
048-364-FHA-06	3/8" Tubing Bender Lever Type	1 ea
048-364-FHA-08	1/2" Tubing Bender Lever Type	1 ea
048-364-FHA-12	3/4" Tubing Bender Lever Type	1 ea

### Tube Bender



- Cushion grips
- Bend up 180°
- Lightweight aluminum
- Bends Soft copper, aluminum, brass, steel, SS

Item #	Description	STDP
048-364-FHB-04	1/4" Tubing Bender Lever Type w/Swivel Handle	1 ea
048-364-FHB-06	3/8" Tubing Bender Lever Type w/Swivel Handle	1 ea
048-364-FHB-08	1/2" Tubing Bender Lever Type w/Swivel Handle	1 ea

### Cutter Wheel



- Abrasion resistant, precision machined
- Applications: Pipe, tubing, cutting

Item #	Description	STDP
048-S75015	General Purpose Cutter Wheel	10 ea
048-S75046	Stainless Steel Cutter Wheel	5 ea

### Tube Cutter



- Includes: (2) S75015 general purpose cutter wheels
- 1/8" to 1-1/8" O.D. tubing
- Length 5", wt. 8.8 oz.

Item #	Description	STDP
048-TC1000	1/8"- 1-1/8" Metal Tubing Cutter	1 ea

### Tube Cutter



- Includes: (2) S75046 cutter wheels
- 1/8" to 1-1/8" O.D. tubing
- Length 5", wt. 8.8 oz.

Item #	Description	STDP
048-TC1010	1/8"-1-1/8" Metal Tubing Cutter - Stainless Steel	1 ea

### Tube Cutter



- 5-1/2" long
- Spare cutting wheel
- Cuts Copper, Aluminum, Brass, Steel & SS

Item #	Description	STDP
048-312-FC	1/4"-1-5/8" Metal Tubing Cutter	1 ea

### Mini-Tube Cutter



- General purpose cutter wheel
- Corrosion resistant steel rollers
- 100% factory tested

Item #	Description	STDP
048-TC1050	1/8"-5/8" Mini-Tubing Cutter for General Purpose	1 ea

### Tube Tool Kit



- Tube cutter: TC-1000
- Flaring tool: 195-FC (45°)
- O.D. tube: 3/16", 1/4", 5/16" 3/8", 7/16", 1/2", 5/8"
- Tool case included

Item #	Description	STDP
048-1226-FA	Tube Cutting & Flaring Kit w/Case	1 ea



### Flaring Tool



- Flares 7 sizes of tubing
- Self-centering yoke
- Satin nickel chrome finish
- Hardened steel, chrome finished flaring cones

Item #	Description	STDP
048-195-FC	3/16"-5/8" 45 Degree Flaring Tool	1 ea



### Self-Retracting Safety Knife



- Tool-free entry
- Ergonomic grip
- Two blade positions
- Self-retracting blade
- Interlocking nose reduces blade wobble

Item #	Description	STDP
256-2088600	Self-Retracting Safety Knife	5 ea

### Folding Utility Knife



- 5 Pack
- Welded Bi-Metal for sharp edge and flexible body
- Stay sharper 3X longer than traditional carbon blades

Item #	Description	STDP
256-2089100	Folding Utility Knife	10 ea

### Bi-Metal Utility Blade



- Welded Bi-Metal for sharp edge and flexible body
- Stay sharper 3X longer than traditional carbon blades

Item #	Description	STDP
256-2084100	Bi-Metal Utility Blades (5 Pack)	5 ea
256-2084400	Bi-Metal Utility Blades (100 Pack)	5 ea

### Bi-Metal Safety Blade



- 50 Pack with Dispenser
- Blunted ends inhibit puncture wounds
- Speed tip penetrates surfaces easily
- Stay sharper 3X longer than traditional carbon blades

Item #	Description	STDP
256-2088300	Bi-Metal Safety Blades w/Dispenser (50-Pack)	5 ea

### Traditional Carbon Utility Blades



- 100-Pack
- Carbon construction
- Works with all IRWIN utility knives
- Includes dispenser

Item #	Description	STDP
256-2083200	100-Pack Traditional Carbon Utility Blades	1 pkg

### Aviation Snips - Straight



- Compound cutting action
- Textured grips and E-Z close latch
- Great for cutting sheet metal, vinyl, plastic, rubber and more

Item #	Description	STDP
256-2073113	10" Aviation Snips Straight	5 ea

### 29pc Cobalt Drill Bit Set



- 135° split point tip
- Automatic indexing
- Removable cartridges
- Rubber overmolded case
- M-35 5% cobalt high speed steel
- Sizes include 1/16" to 1/2" in 1/64" increments

Item #	Description	STDP
256-3018002	29pc Cobalt M35 HSS Fractional Drill Bit Set	1 ea

### 29pc Titanium Drill Bit Set



- 135° split point tip
- Removable cartridges
- Titanium Nitride Coating
- Sizes include 1/16" to 1/2" in 1/64" increments

Item #	Description	STDP
256-3018003	29pc Titanium HSS Fractional Drill Bit Set	1 ea

### 29pc Turbomax HSS Drill Bit Set

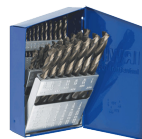

- Sizes: 1/16" - 1/2" in 1/64" increments
- M-2 high speed steel
- Revolutionary tip design
- Three-flatted shank design
- Provides better chuck grip and reduces slippage

Item #	Description	STDP
256-73138	29pc Turbomax HSS Fractional Drill Bit Set	1 ea

### 29 pc Fractional Drill Bit Set



- 135° split point tip
- Rubber overmolded case
- Removable cartridges
- Sizes include 1/16" to 1/2" in 1/64" increments
- Oxide treatment resists corrosion, helps prevent bit from rusting

Item #	Description	STDP
256-3018004	29 pc Heavy-Duty HSS Fractional Drill Bit Set	1 ea

### Silver and Deming Fractional 1/2" Drill Bit



- M-7 high speed steel
- 6" long and feature a 1/2" reduced shank that fits all 1/2" drills
- Standard 118° point for use in wood, metal, and plastic

Item #	Description	STDP
256-91156	9/16" Silver and Deming Fractional 1/2" Drill Bit	6 ea



### Silver and Deming Fractional 1/2" Drill Bit



- M-7 high speed steel
- 6" long and feature a 1/2" reduced shank that fits all 1/2" drills
- Standard 118° point for use in wood, metal, and plastic

Item #	Description	STDP
256-91136	7/8" Silver and Deming Fractional 1/2" Drill Bit	6 ea

### 33 pc Impact Fastener Drive Set



Includes:

- #1, #2, and #3 Phillips
- Square Insert & Power Bits
- T10, T15, T20, T25, T27, T30, T40 Insert Torx Bits
- 1/4", 5/16", 3/8" Nutsetters
- 1/4" - 3/8" Socket Adapter

Item #	Description	STDP
256-IWAF1333	33 pc Impact Fastener Drive Set	6 ea

### 5 pc Precision Screwdriver Set



Includes:

- SL 5/64", SL 3/32", SL 1/8", PH #00, PH #0, Plastic Case
- Spinning end caps increase speed & efficiency
- Handle ends heat stamped with tip type for easy identification

Item #	Description	STDP
256-1949289	5 pc Precision Screwdriver Set	6 ea

### 8pc Impact Bolt-Grip Socket Set



- Sizes: 1/4" / 6mm, 5/16" / 8mm, 3/8", 10mm, 7/16" / 11mm, 1/2", 9/16" / 14mm, 1/4" to 3/8" Adapter

Item #	Description	STDP
256-1859148	8 pc Impact Bolt Grip Socket Set	5 ea

### Metal Cutting Reciprocating Blade



- 18 TPI
- 12" Length
- 5 pack
- Cuts all metals including nonferrous pipe conduit, stainless steel & sheet metals

Item #	Description	STDP
256-372118P5	12 x 18 TPI Metal Cutting Reciprocating Saw Blade	1 pkg

### Metal Cutting Reciprocating Blade



- 18 TPI
- 6" Length
- 50 pack
- Cuts all metals including nonferrous pipe conduit, stainless steel & sheet metals

Item #	Description	STDP
256-372618BB	6" x 18 TPI Metal Cutting Reciprocating Saw Blade	1pkg

### Wood Cutting Reciprocating Blade



- 6 TPI
- 12" Length
- 5 pack
- Roughing-in work and nail embedded wood
- 8% Cobalt keeps teeth sharp longer

Item #	Description	STDP
256-372656P5	6" x 6 TPI Wood Cutting Reciprocating Saw Blade	1pkg



### 40 pc Plug Tap & Hex Die Set



- Self-aligning taps
- Self-aligning dies
- Ergonomic handles
- Drive with adjustable jaw
- Drive with die stock, 3" ratchet or T-handle included
- Die adapter accommodates standard 1" hex dies

Item #	Description	STDP
256-1835091	40pc Plug Tap & Hex Die Set	1 ea

### 12pc Hexagon Re-threading Die Set



- Sizes: 1/8" - 27 NPT, 1/4" - 18 NPT, 3/8" - 18 NPT, 1/2" - 14 NPT, 3/4" - 14 NPT, 1" - 11-1/2 NPT

Item #	Description	STDP
256-1920	12pc Tap & Re-Threading Hexagonal Pipe Die Set	1 ea

### 24pc Tap & Die Set



- Fractional Plug Tap & Hexagon Die Sizes: 1/4" - 20 NC, 1/4" - 28 NF, 5/16" - 18 NC, 5/16" - 24 NF, 3/8" - 16 NC, 3/8" - 24 NF, 7/16" - 14 NC, 7/16" - 20 NF, 1/2" - 13 NC, 1/2" - 20 NF
- Pipe Thread Plug Tap and 1" Hexagon Die Sizes: 1/8" - 27 NPT
- Plain Die Stock - 1" Dies, Offset Adj. Tap Wrench No. 0 to 1/2"

Item #	Description	STDP
256-24614	24pc Fractional Tap & Die Set	1 ea

### 41 pc Machine Screw/Tap & Die Set



- Machine Screw Plug Tap and 5/8" Hexagon Dies in sizes: 4 - 40 NC, 6 - 32 NC, 8 - 32 NC, 10 - 24 NC, 10 - 32 NF, 12 - 24 NC
- Fractional Plug Tap and 1" Hexagon Dies in sizes: 1/4" - 20 NC, 1/4" - 28 NF, 5/16" - 18 NC, 5/16" - 24 NF, 3/8" - 16 NC, 3/8" - 24 NF, 7/16" - 14 NC, 7/16" - 20 NF, 1/2" - 13 NC, 1/2" - 20 NF
- Pipe Thread Plug Tap and 1" Hexagon Dies in sizes: 1/8" - 27 NPT
- Threading Tools: Adjustable Die Stock - 1" Dies, Plain Die Stock - 5/8" Hexagon Dies, Adj. Handle Tap Wrench - Taps No. 0 to 1/2", T-Handle Wrench - Taps No. 0 to 1/4", Two-in-One Tap Wrench - Taps 1/4" to 1/2", 18 Leaf Standard Thread Pitch Gauge, Plastic Case

Item #	Description	STDP
256-24606	41 pc Machine Screw/Tap & Die Set	1 ea

**Fractional Tap**



- 4 Flutes
- Taper Tap
- Taps produce a class 2B thread
- Designed for hand threading work in a variety of materials

Item #	Description	STDP
256-1327	5/16-18 Fractional Tap	1 ea

**48pc Master Extraction Set**



- (6) Spiral Flute Extractors
- (13) Multi-Spline Extractors
- (13) Bolt Extractors
- (16) Left-Hand Cobalt Drill Bits

Item #	Description	STDP
256-3101010	48pc Master Extraction Set	1 ea

**Spiral Flute Screw Extractor & Drill Set**



- (13) Multi-Spline Screw Extractors: 1/8" - 1/2"
- (16) Drill Sizes: 5/64", 7/64", 5/32", 1/4", 19/64", 13/32", 1/8", 3/16", 7/32", 9/32", 5/16", 11/32", 3/8", 7/16", 15/32", 1/2"
- (6) Spiral Extractor Size: #1, #2, #3, #4, #5, #6

Item #	Description	STDP
256-11135ZR	35pc Spiral Flute Screw Extractor & Drill Set	1 ea

**25pc Hex Head Multi-Spline Extractor Set**



- Sizes: 1/8" - 7/8"
- Aggressive left hand spiral design
- Designed to remove broken studs, bolts, socket screws and fittings

Item #	Description	STDP
256-53227	25pc Hex Head Multi-Spline Extractor Set	1 ea

**6pc Spiral Screw Extractor Set**



- Sizes: EX-1, EX-2, EX-3, EX-4, EX-5 & EX-6
- Aggressive left hand spiral design
- Removes broken studs, bolts, socket screws & fittings

Item #	Description	STDP
256-53545	6pc Spiral Screw Extractor Set	5 ea

**6pc Straight Flute Extractor Set**



- Sizes: ST-1 to ST-6 screw extractors
- For softer materials or thin-walled pieces
- Removes both left-hand & right-hand threaded parts

Item #	Description	STDP
256-53645	6pc Straight Flute Extractor Set	5 ea

**Step Drill Bit - #1**



- Hole Sizes: 1/8" - 1/2"
- 13 Steps
- 1/8" Thickness
- Single-flute cutting edge
- Hex shank prevents slipping in drill chuck

Item #	Description	STDP
256-10231	#1 1/8"-1/2", 1/4" Hex 13 Sizes	1 ea

**Step Drill Bit - #3**



- Hole Sizes: 1/4" - 3/4"
- 9 Steps
- 1/8" Thickness
- Single-flute cutting edge
- Hex shank prevents slipping in drill chuck

Item #	Description	STDP
256-10233	#3 1/4"-3/4", 3/8" Hex 9 Sizes	1 ea

**Step Drill Bit Set**



- Includes: HSS #1, 2 & 3
- Single-flute cutting edge
- 3 flattened shank prevents slipping
- Non-skid self-starting tip eliminates skidding

Item #	Description	STDP
256-10502ZR	#1, 2 & 3 High Speed Steel Set	1 ea

**Locking C-Clamps - Regular Tips**



- Wide-opening jaws
- Classic trigger release
- Turn screw to adjust pressure and fit work
- Constructed of high-grade heat-treated alloy steel

Item #	Description	STDP
256-6R	6" Locking C-Clamps (17)	5 ea

**Locking C-Clamps - Regular Tips**



- Wide-opening jaws
- Classic trigger release
- Turn screw to adjust pressure and fit work
- Constructed of high-grade heat-treated alloy steel

Item #	Description	STDP
256-11R	11" Locking C-Clamps (19)	5 ea

**Locking C-Clamps - Regular Tips**



- Wide-opening jaws
- Classic trigger release
- Turn screw to adjust pressure and fit work
- Constructed of high-grade heat-treated alloy steel

Item #	Description	STDP
256-18R	18" Locking C-Clamps (21)	1 ea

**Locking C-Clamp - Swivel Pads**



- Size: 6"
- Jaw Capacity: 2-1/8"
- Swivel pads
- Wide-opening jaws
- Classic trigger release
- High-grade heat-treated alloy steel

Item #	Description	STDP
256-6SP	6" Locking C-Clamp with Swivel Pads (18)	5 ea

**Locking C-Clamp - Swivel Pads**



- Size: 11"
- Jaw Capacity: 3-3/8"
- Swivel pads
- Wide-opening jaws
- Classic trigger release
- High-grade heat-treated alloy steel

Item #	Description	STDP
256-11SP	11" Locking C-Clamp with Swivel Pads (20)	5 ea

**Straight Jaw Locking Pliers**



- Jaw Capacity: 1-1/2"
- Straight jaws
- Hardened teeth
- Classic trigger release
- High-grade heat-treated alloy steel

Item #	Description	STDP
256-7R	7" Straight Jaw Locking Pliers - 302L3	5 ea

**Straight Jaw Locking Pliers**



- Jaw Capacity: 1-7/8"
- Straight jaws
- Hardened teeth
- Classic trigger release
- High-grade heat-treated alloy steel

Item #	Description	STDP
256-10R	10" Straight Jaw Locking Pliers - 102L3	5 ea

**Curved Jaw Locking Pliers**



- Size: 4"
- Jaw Capacity: 1"
- Curved jaw with built-in wire cutter
- Classic trigger release
- High-grade heat-treated alloy steel
- Hardened teeth

Item #	Description	STDP
256-4WR	4" Curved Jaw Locking Pliers - 1002L3	5 ea

**Curved Jaw Locking Pliers**



- Size: 5"
- Jaw Capacity: 1-1/8"
- Curved jaw with built-in wire cutter
- Classic trigger release
- High-grade heat-treated alloy steel
- Hardened teeth

Item #	Description	STDP
256-5WR	5" Curved Jaw Locking Pliers - 902L3	5 ea

**Curved Jaw Locking Pliers**



- Jaw Capacity: 1-1/2"
- Curved jaws
- Hardened teeth
- Classic trigger release
- High-grade heat-treated alloy steel

Item #	Description	STDP
256-7WR	7" Curved Jaw Locking Pliers - 702L3	5 ea

**Curved Jaw Locking Pliers**



- Jaw Capacity: 1-7/8"
- Curved jaws
- Hardened teeth
- Classic trigger release
- High-grade heat-treated alloy steel

Item #	Description	STDP
256-10WR	10" Curved Jaw Locking Pliers - 502L3	5 ea

**Curved Jaw Locking Pliers**



- Curved jaws
- Hardened teeth
- Classic trigger release
- High-grade heat-treated alloy steel
- Turn screw to adjust pressure and fit work

Item #	Description	STDP
256-10CR	10" Curved Jaw Locking Pliers - 4935576	5 ea

**Long Nose Locking Pliers**



- Jaw Capacity: 1-5/8"
- Includes convenient wire cutter
- High-grade heat-treated alloy steel
- Ideal for tightening, clamping, twisting and turning
- Hardened teeth are designed to grip from any angle

Item #	Description	STDP
256-4LN	4" Long Nose Locking Pliers - 1602L3	5 ea

**Long Nose Locking Pliers**



- Jaw Capacity: 2"
- Includes convenient wire cutter
- High-grade heat-treated alloy steel
- Ideal for tightening, clamping, twisting and turning
- Hardened teeth are designed to grip from any angle

Item #	Description	STDP
256-6LN	6" Long Nose Locking Pliers - 1402L3	5 ea

**Long Nose Locking Pliers**



- Jaw Capacity: 2-3/4"
- Includes convenient wire cutter
- High-grade heat-treated alloy steel
- Ideal for tightening, clamping, twisting and turning
- Hardened teeth are designed to grip from any angle

Item #	Description	STDP
256-9LN	9" Long Nose Locking Pliers - 1502L3	5 ea

**Large Jaw Locking Pliers**



- Size: 12"
- Jaw Capacity: 3-1/8"
- Heavy-duty jaws & hardened teeth
- High-grade heat-treated alloy steel
- Classic trigger release

Item #	Description	STDP
256-12LC	12" Large Jaw Locking Pliers - 12L3	1 ea

**Locking Chain Clamp**



- Classic trigger release
- High-grade heat-treated alloy steel
- Turn screw to adjust pressure and fit work
- Chain holds and locks around any shape or size

Item #	Description	STDP
256-20R	9" Locking Chain Clamp - 27ZR	5 ea

**Extension Chain**



- 18" Extension Chain
- For Vise Grip 20R Locking Pliers

Item #	Description	STDP
256-40EXT	18" Extension Chain for 20R	1 ea

**Locking Wrench**



- Classic trigger release
- Includes a built-in wire cutter
- Designed to replace up to 16 wrench sizes
- Heavy duty jaws lock on to three sides of a hex fastener and will not slip or mar

Item #	Description	STDP
256-10LW	10" Locking Wrench - 2	5 ea

**Locking Welding Clamp**



- Jaw Capacity: 2-3/4"
- U-shaped jaws
- Classic trigger release
- High-grade heat-treated alloy steel
- For use in welding applications

Item #	Description	STDP
256-9R	9" Locking Welding Clamp - 25ZR	1 ea

**Locking Sheet Metal Clamp**



- Jaw Capacity: 3-1/8"
- Overall Size: 8"
- High-grade heat-treated alloy steel
- Turn screw to adjust pressure and fit work
- Classic trigger release

Item #	Description	STDP
256-8R	8" Locking Sheet Metal Clamp - 23	1 ea

**Cutting Pliers**



- Durable nickel chromium steel
- ProTouch™ grips
- Induction hardened cutting edge
- Meets or exceeds ANSI specifications
- Lifetime Guarantee

Item #	Description	STDP
256-2078307	7" Diagonal Cutting Pliers	1 ea

**Cutting Pliers**



- Jaw Length: 7/8"
- Jaw Width: 1-1/8"
- ProTouch™ grips
- Induction hardened cutting edge
- Nickel chromium steel construction
- Lifetime Guarantee

Item #	Description	STDP
256-1773633	8" Angled Head Diagonal Pliers	5 ea

**Cutting Pliers**



- Jaw Length: 7/8"
- Jaw Width: 1-1/8"
- ProTouch™ grips
- Induction hardened cutting edge
- Nickel chromium steel construction
- Lifetime Guarantee

Item #	Description	STDP
256-2078308	8" Diagonal Cutting Pliers	5 ea

**Linemans Pliers**



- Jaw Width: 1-3/16"
- Jaw Length: 1-15/32"
- ProTouch grips
- Induction-hardened cutting edge
- Nickel-chromium steel construction

Item #	Description	STDP
256-2078208	8" N. American Linemans Pliers	5 ea

**Groove Joint Pliers**



- Jaw Capacity: 2"
- 7 Jaw positions
- Durable nickel chromium steel construction
- ProTouch™ grips provide extra comfort
- Right angle teeth grip in all directions

Item #	Description	STDP
256-2078510	10" Groove Joint Pliers	5 ea

**Long Nose Pliers**



- Jaw Width: 23/32"
- Jaw Length: 1-25/32"
- ProTouch grips
- Induction-hardened cutting edge
- Nickel-chromium steel construction

Item #	Description	STDP
256-2078216	6" Long Nose Pliers	5 ea



**Long Nose Pliers**



- Jaw Width: 15/16"
- Jaw Length: 2-5/16"
- ProTouch grips
- Induction-hardened cutting edge
- Nickel-chromium steel construction

Item #	Description	STDP
256-2078218	8" Long Nose Pliers	5 ea

**Bent Nose Long Reach Pliers**



- Dipped grips
- Machined jaws
- Compound joint design
- Superior long reach design

Item #	Description	STDP
256-1920011	11" Bent Nose Long Reach Pliers	20 ea

**Self-Adjusting Wire Strippers**



- Jaw Width: 2"
- ProTouch™ grips
- Self-adjusting stripper strips wire from 10-24 AWG
- Adjustable stopper controls the length of the core strip

Item #	Description	STDP
256-2078300	8" Self-Adjusting Oval/Flat Wire Stripper	5 ea

**Convertible Snap Ring Pliers**



- Jaw Width: 1-7/20"
- Jaw Length: 6-1/2"
- For internal and external use
- Includes 4 interchangeable tips
- ProTouch grips

Item #	Description	STDP
256-2078900	6-1/2" Convertible Snap Ring Pliers	5 ea

**Fencing Pliers**



- Jaw Width: 21/25"
- Jaw Length: 10-1/4"
- Nickel chromium steel
- ProTouch grips

Item #	Description	STDP
256-2078901	10-1/4" Fencing Pliers w/Pro Touch Grips	5 ea

**Oil Filter/PVC Pipe Pliers**



- Jaw Length: 1-3/4"
- Jaw Capacity: 1-3/4"
- 4 Adjustment Positions
- Designed for Oil Filters or PVC Pipe
- Lifetime Guarantee

Item #	Description	STDP
256-1773631	9" Oil Filter/PVC Pipe Pliers	5 ea

**5pc ProPliers Kitbag Set**



- Includes: 6" Slip Joint Pliers, 6" Diagonal Cutting Pliers, 8" Linesmans Pliers, 10" Adjustable Wrench & 10" Groove Joint Pliers

Item #	Description	STDP
256-2078708	5pc ProPliers Kitbag Set	2 ea

**8pc GrooveLock Pliers Set**



- Includes: 8", 10" & 12" GrooveLock Pliers, 10" Adjustable Wrench, 8" Long Nose Pliers, 8" Linesmans Pliers, 6" Diagonal Cutter & 6" Slip Joint Pliers

Item #	Description	STDP
256-2078712	8pc GrooveLock/ProPliers Kit	2 ea

**5pc GrooveLock/Tradition Pliers Kitbag Set**



- Includes: GV10R, 9LNFC, DIA8A, 8LNE & GV6 Pliers

Item #	Description	STDP
256-1802536	5pc GrooveLock/Tradition Pliers Kitbag Set	2 ea

**Pipe Wrench - Cast Aluminum**



- I-Beam handle
- Drop-forged jaw
- Hammer head design
- Easy spin adjusting nut
- Heavy Duty cast aluminum housing 40% lighter than cast iron

Item #	Description	STDP
256-2074110	10" Pipe Wrench Cast Aluminum	5 ea
256-2074112	12" Pipe Wrench Cast Aluminum	5 ea
256-2074114	14" Pipe Wrench Cast Aluminum	5 ea
256-2074118	18" Pipe Wrench Cast Aluminum	5 ea
256-2074124	24" Pipe Wrench Cast Aluminum	1 ea
256-2074136	36" Pipe Wrench Cast Aluminum	1 ea
256-2074148	48" Pipe Wrench Cast Aluminum	1 ea

**Pipe Wrench - Cast Iron**



- Drop-forged jaw
- Wide I-Beam handle
- Hammer head design
- Easy spin adjusting nut
- Highest grade cast iron

Item #	Description	STDP
256-274101	10" Cast Iron Pipe Wrench	5 ea
256-274103	18" Cast Iron Pipe Wrench	5 ea
256-274104	24" Cast Iron Pipe Wrench	1 ea
256-274105	8" Cast Iron Pipe Wrench	5 ea
256-274106	12" Cast Iron Pipe Wrench	5 ea
256-274107	36" Cast Iron Pipe Wrench	1 ea

# IRWIN. VISE-GRIP

## Adjustable Wrench Set



- Includes:**
- 6", 8", 10" & 12" Adjustable Wrenches
  - Storage Tray

Item #	Description	STDP
256-2078706	4pc Adjustable Wrench Set	1 ea

## Adjustable Wrench



- Extra wide capacity
- English and metric scales
- ProTouch™ grips reduce hand fatigue
- Durable chrome vanadium construction
- Hang hole for easy wall storage

Item #	Description	STDP
256-2078606	6" Adjustable Wrench	1 ea
256-2078608	8" Adjustable Wrench	1 ea
256-2078610	10" Adjustable Wrench	1 ea
256-2078612	12" Adjustable Wrench	1 ea



## Small Blade Round Point Shovel



- 9.5- gauge steel blade with forward turned-step placement
- Splinter resistant 45" hickory wood handle
- Perfect for wide variety of materials: clay, concrete, gravel, and soil

Item #	Description	STDP
161-1554300	LHRP Small Blade Shovel W/45" Handle	6 ea



## 325 Ultra Winterliner



- Ideal for cold-weather environments
- Can be worn over hearing products
- Top section is flame retardant
- Bottom section is flame resistant
- Detachable bottom section is made from double-layered heavy spun polyester

Item #	Description	STDP
000-14499	325 Ultra Winterliner	1 ea



## Cold Weld Compound - Carded



- Tensile strength is 3,960 PSI
- Will set in 4-6 hours, and cure in 16-24 hours
- Waterproof, petroleum, chemical, acid resistant
- Can be drilled, tapped, machined, filed, sanded, painted

Item #	Description	STDP
077-8265-S	Twinn Tube Cold Weld Compound - Carded	24 ea

## Epoxy Weld Compound



- Strength of 900 PSI
- Sets in 5 min, cures in 1 hour
- Repairs anything made of metal
- Will cure on wet and dry surfaces
- Can be drilled, filed, tapped, machined and painted

Item #	Description	STDP
077-8267	2 oz Stik Weld Epoxy Compound	6 ea

## KwikWeld Compound



- Cures to a dark grey color
- Sets in 6 minutes and cures in 4-6 hrs
- Tensile strength of 2424 PSI
- Withstands temperatures up to 300° F
- Forms a permanent bond and can be shaped, tapped, filed, sanded and drilled

Item #	Description	STDP
077-8276	KwikWeld Fast Set Compound - Carded	24 ea

## Water Weld Compound



- Fully cures in 20-30 minutes
- Sets in 30 minutes and paintable in 1 hour
- Plugs holes and makes permanent repairs
- Works on moist surfaces and under water
- Use on automotive, ceramic, fiberglass, metal
- Great for plumbing, tub, shower and drains

Item #	Description	STDP
077-8277	Water Weld Compound - Carded	6 ea

## ExtremeHeat Metallic Repair Paste



- Set Time: 1 hr
- Cure Time: 24 hrs
- Cure Color: Machine Grey
- Withstands Continuous Heat to 2400°F

Item #	Description	STDP
077-37901	3 oz Tube ExtremeHeat Hi-Temp Metallic Repair Paste	6 ea

## ClearWeld Epoxy Syringe



- Set Time: 5 min
- Cure Time: 1 hr
- Cure Color: Clear
- Strength: 4400 PSI

Item #	Description	STDP
077-50112	ClearWeld Epoxy Syringe	6 ea

## AutoWeld Epoxy Putty



- Set Time: 5 min
- Cure Time: 1 hr
- Cure Color: Dark Grey
- Strength: 900 PSI

Item #	Description	STDP
077-8217	1 oz AutoWeld Epoxy Putty	6 ea



### MarineWeld Twin Tube Epoxy



- Set Time: 4-6 hrs
- Cure Time: 15-24 hrs
- Cure Color: Dark Grey
- Strength: 3960 PSI

Item #	Description	STDP
077-8272	2 oz MarineWeld Twin Tubes	6 ea

### HighHeat Epoxy Putty



- Set Time: 1 hr
- Cure Time: 8 hrs
- Cure Color: Machine Grey
- Strength: 800 PSI

Item #	Description	STDP
077-8297	2 oz HighHeat Epoxy Putty Stick	6 ea



### Hand Chain Hoist S90-100 Series



- Light duty – industrial
- Dual pawl brake system
- Alloy steel hooks
- Grade 80 alloy chain
- All steel construction
- Compact design

Item #	Description	STDP
113-101900	1/2 Ton 10' Lift Hand Chain Hoist S90-50-10	1 ea
113-101911	1 Ton 15' Lift Hand Chain Hoist S90-100-15	1 ea
113-101920	1.5 Ton 10' Lift Hand Chain Hoist S90-150-10	1 ea

### Lever Hoist - JLP Series



- Brake Wear Indicator
- Weston style double ratchet pawl brake design
- Industrial rated alloy steel hooks rotate 360°

Item #	Description	STDP
113-287301	3/4 Ton 10' Lift Lever Hoist JLP-075A-10	1 ea
113-287302	3/4 Ton 15' Lift Lever Hoist JLP-075A-15	1 ea
113-287400	1.5 Ton 5' Lift Lever Hoist JLP-150A-5	1 ea
113-287401	1.5 Ton 10' Lift Lever Hoist JLP-150A-10	1 ea
113-287402	1/2 Ton 15' Lift Lever Hoist JLP-150A-15	1 ea
113-287403	1.5 Ton 20' Lift Lever Hoist JLP-150A-20	1 ea

### 1/4 Ton Mini Puller - JLP-A



- Industrial rated alloy steel hooks
- Weston Style, double pawl brake design
- Hooks rotate 360 degrees for easy rigging
- Durability

Item #	Description	STDP
113-287100	1/4 Ton 5' Lift Lever Hoist JLP-025A-5	1 ea

### Impact Wrench - R6 Series



- Pin clutch impact
- Lightweight aluminum construction
- One-hand forward/reverse button
- 50-200ft/lbs working torque
- Uses 3/8" air hose

Item #	Description	STDP
113-505102	1/2" Impact Wrench R6 250' lbs Torque JAT-102	1 ea

### Die Grinder - R6 Series



- Use 3/8" air hose
- Rugged ball-bearing design
- Lightweight aluminum construction
- Variable-speed throttle w/safety lock

Item #	Description	STDP
113-505401	R6 Die Grinder 23,000 RPM JAT-401	1 ea

### Bench Grinder - JBG Series



- Includes:
- Large eye shields
  - 2 - 1 piece tool rest
  - Cast iron wheel guards
  - Fine & coarse grinding wheels

Item #	Description	STDP
113-577101	6" JBG-6A Bench Grinder 1 PH-2 HP-115V	1 ea
113-577102	8" JBG-8A Bench Grinder 1 PH-1 HP-115 V-3	1 ea



### Kopr-Kote Anti-Seize - Brush Top



- Environmentally safe
- Protects against rust, oxidation and corrosion
- Will not harden, evaporate or settle out
- Requires no thinning
- Water resistant

Item #	Description	STDP
202-10002	1/2 lb Anti-Seize Compound w/Brush Top	12 ea
202-10004	1 lb Anti-Seize Compound w/Brush Top	12 ea

### Kopr-Kote Anti-Seize & Thread Lubricant



- Lowers friction
- Low friction anti-seizable
- Not classified as a marine pollutant
- Not affected by contraction, expansion or vibration

Item #	Description	STDP
202-10041	12 oz Kopr-Kote Anti-Seize & Thread Lubricant	12 ea

### Kopr-Kote Anti-Seize - 1 gal



- Environmentally safe
- Protects against rust, oxidation and corrosion
- Will not harden, evaporate or settle out
- Requires no thinning
- Water resistant

Item #	Description	STDP
202-10091	1 gal Anti-Seize Compound	1 ea



### Kopr-Kote Anti-Seize & Thread Lubricant



- Lowers friction
- Contains no lead or zinc
- Reduces wrench torque
- Will not run, drip, or settle out
- Not affected by contraction, expansion, or vibration
- Permits reuse of fittings; saves stud, bolt, and nut replacement

Item #	Description	STDP
202-10092	2-1/2 gal Kopr-Kote Anti-Seize & Thread Lubricant	1 ea

### Kopr-Kote Anti-Seize & Thread Lubricant



- Lowers friction
- Contains no lead or zinc
- Reduces wrench torque
- Will not run, drip, or settle out
- Not affected by contraction, expansion, or vibration
- Permits reuse of fittings; saves stud, bolt, and nut replacement

Item #	Description	STDP
202-10093	5 gal Kopr-Kote Anti-Seize & Thread Lubricant	1 ea

### Silver Plus Anti-Seize



- High content of aluminum
- Micro sized particles for lubrication
- Choice for components made of aluminum alloys
- Protects threads from rust corrosion and seizing

Item #	Description	STDP
202-69904	1 lb Silver Plus Anti-Seize w/Brush Top	12 ea

### PTFE Thread Sealant



- No lead
- Nontoxic
- Nonstaining
- Contains PTFE
- Safe for portable water lines

Item #	Description	STDP
202-24004	1 lb PTFE Thread Sealant w/Brush Top	12 ea

### SS-30 Pure Copper Anti-Seize Lubricant



- Does not require mixing
- Contains no lead or graphite
- High content of micro-size, pure copper flakes
- Will not separate, settle out, harden, or dry out in storage
- Fortified with anti-oxidants and corrosion inhibitors

Item #	Description	STDP
202-12504	1 lb SS-30 Anti-Seize Hi-Temp Copper - Brush Top	12 ea

### 550 Non-Metallic Anti-Seize Compound



- Assures protection against rust, oxidation, and corrosion
- Will not harden, evaporate, or settle out; and it requires no thinning
- Homogeneous composition offers maximum protection against seizure and heat

Item #	Description	STDP
202-15504	1 lb 550 Anti-Seize Compound - Brush Top	12 ea

### 550 Nonmetallic Anti-Seize & Thread Lubricant



- Lead free
- Lowers friction; reduces wrench torque
- Provides easy makeup and breakout
- Will not run, drip or settle out
- Protects against seizure, heat freeze, galling, rust and corrosion

Item #	Description	STDP
202-15502	1/2 lb 550 Nonmetallic Anti-Seize & Thread Lubricant	12 ea

### 550 Extreme Anti-Seize & Thread Lubricant



- No VOC's
- Lead-free
- Rust & corrosion inhibitors
- Not affected by contraction, expansion or vibration
- It will not harden, evaporate, or settle out; and it requires no thinning

Item #	Description	STDP
202-47104	1 lb 550 Extreme Anti-Seize & Thread Lubricant	12 ea

### Nonmetallic Anti-Seize & Thread Lubricant



- No metallic components
- Non-conductive
- Environmentally safe
- Specially formulated for to meet the requirements for marine and offshore environments

Item #	Description	STDP
202-49702	1/2 lb Nonmetallic Anti-Seize & Thread Lubricant	12 ea

### API Modified Thread Compound



- Will Not Harden Or Dry
- Prevents Galling And Wear
- Custom-Refined, Low-Sulfur Oil
- Can Withstand Pressures Up To 10,000 PSI
- Additives For Rust And Corrosion Protection

Item #	Description	STDP
202-22112	2.5 gal API-Mod Thread Sealant	1 ea

### Cural Nonmetallic Thread Compound



- Economical
- Multifunctional
- Nonmetallic
- Rust, corrosion & oxidation additives
- Sticks to wet or oily threads

Item #	Description	STDP
202-34215	5 gal Cural Nonmetallic Thread Compound	1 ea

### TF-15 Metal Free Thread Sealant



- Seals badly worn threads
- Greatly increases connection life
- Provides protection against galling and wear

Item #	Description	STDP
202-23023	1 gal TF-15 Metal Free Thread Sealant	1 ea

### TF-25 Thread Sealing Compound - PTFE



- Brushable
- Non-hardening
- Contains no metallic additives
- Will not run, drip, or settle out
- May be used on both ferrous and Non-ferrous metals
- Lubricants and seals

Item #	Description	STDP
202-23502	1/2 pt TF-25 Thread Sealing Compound - PTFE	12 ea



### TF-25 Thread Sealing Compound - PTFE



- Brushable
- Non-hardening
- Contains no metallic additives
- Will not run, drip, or settle out
- May be used on both ferrous and Non-ferrous metals
- Lubricants and seals

Item #	Description	STDP
202-23504	1 pt TF-25 Thread Sealing Compound - PTFE	12 ea

### V-2 Multipurpose Thread Sealant w/PTFE



- NSF P-1 Registered
- Allows immediate pressurization
- Non-petroleum based for use with potable water
- Contains PTFE and natural fillers
- Water-resistant, non-staining, low-odor sealant
- Non-flammable
- Brushable to 0°F

Item #	Description	STDP
202-35504	1 pt V-2 Multipurpose Thread Sealant w/PTFE	12 ea

### TFW Multipurpose Thread Sealant w/PTFE



- Contains PTFE
- Contains no lead or harmful metals
- Nontoxic
- Nonstaining
- Seals upon application
- For use with potable water & other products including liquids & gases

Item #	Description	STDP
202-24002	1/2 pt TFW Multipurpose Thread Sealant w/PTFE	12 ea

### Moly Mist Dry Film Lubricant



- Solid, dry-form lubricant
- Molybdenum Disulphide (MoS<sub>2</sub>)
- Reduces torque and power consumption
- Lowers friction, prevents galling, seizure, stick-slip, fretting, corrosion and metal-to-metal contact

Item #	Description	STDP
202-16041	Moly-Mist Dry Film Lubricant	12 ea

### MP-50 Moly Paste



- Non-melting
- High-Temp >750°F
- Prevents corrosion
- Water Resistant
- Contains high percentage MoS<sub>2</sub>
- Prevents Stick-Slip
- Lowers Friction

Item #	Description	STDP
202-28003	1 lb MP-50 Moly Paste	12 ea

### 769 Lubricant



- NSF H-2 Registered
- Non-flammable
- Multipurpose
- Non-evaporating
- Contains no fluorocarbons
- Never hardens or dries out
- Contains no silicones

Item #	Description	STDP
202-37341	769 Lubricant & Penetrant	12 ea

### C-Plate Copper Rich Coating



- Aides in preventing galling
- Air-cures at room temperature in 4 to 6 hours
- Forms a durable, acid-free, corrosion-resistant finish
- Provides a durable micro-thin coating of copper to machined surfaces

Item #	Description	STDP
202-61741	C-Plate Copper Rich Coating	12 ea

### Gear Guard Open Gear Lubricant



- Paste-like, viscous lubricant for reducing friction and wear
- Contains Moly and Graphite
- No VOC's or ozone depleting solvents
- "Stay-Put" characteristics
- Rust-preventing additives
- Moisture-resistant
- Resists heat & pressure

Item #	Description	STDP
202-17941	12 oz Gear Guard Open Gear Lubricant	12 ea

### Kopr-Kote Tool Joint & Drill Collar Compound



- Repeatable frictional characteristics
- High temp complex grease
- Resistance to make up downhole
- Not considered a marine pollutant
- Highly adhesive

Item #	Description	STDP
202-10123	1 gal Kopr-Kote Tool Joint & Drill Collar Compound	1 ea

### Kopr-Kote Tool Joint & Drill Collar Compound



- Repeatable frictional characteristics
- High temp complex grease
- Resistance to make up downhole
- Not considered a marine pollutant
- Highly adhesive

Item #	Description	STDP
202-10115	5 gal Kopr-Kote Tool Joint & Drill Collar Compound	1 ea

### Korr-Guard Thread Pipe Storage Compound



- Water displacing
- Rust & corrosion resistant
- Surface active
- Semi-fluid for easy application
- Easily flows into the thread roots for displacing moisture
- Slightly over based to protect against acid fumes or oxidation

Item #	Description	STDP
202-78816	5 gal Korr-Guard Thread Pipe Storage Compound	1 ea

### ALCO-EP-73 PLUS Extreme Pressure Multipurpose Grease



- High strength fluid film
- Extreme resistance to rust & corrosion
- Strong adhesion properties
- Pumpable
- Timken load – 45 lbs
- Highly synergistic blend of rust and oxidation inhibitors plus extreme pressure and anti-wear additives

Item #	Description	STDP
202-37716	35 lb ALCO-EP-73 PLUS Extreme Pressure Multipurpose Grease	1 ea



### Clean-Up Cleaner Safety Solvent



- NSF K-1 Registered
- Ozone-friendly
- Non-flammable
- Non-staining
- Low odor
- Acid & alkali-free

Item #	Description	STDP
202-61542	18 oz Clean-Up Cleaner Safety Solvent	12 ea

### Mustache Dope Brush



- Engineered to hold up to the rough conditions where they are used and the materials that are being applied.
- 4-1/2" Handle

Item #	Description	STDP
202-06100	Mustache Dope Brush - 4-1/2" Handle	12 ea



### Heavy-Duty Chest



- Grip-Rite™ Lifting Channel
- Site-Vault™ Security System
- Fully Welded Padlock Housing
- Recessed Handles
- Welded Corner Gussets Reinforce Body
- 7-Gauge, 1 piece Bolsters Resist Damage When Dropped

Item #	Description	STDP
019-1-655990D	60" Heavy-Duty Chest	1 ea
019-2-652990	36" Heavy-Duty Chest	1 ea
019-2-654990	48" Heavy-Duty Chest	1 ea

### Jobsite Piano Box



- Two gas springs assist with opening and closing the door
- Recessed ergonomic lifting handles
- Tall bottom bolsters for moving with a forklift
- Rain-Drain feature in padlock housing
- Enclosed dual lock system that resists saws, pry bars, and bolt cutters

Item #	Description	STDP
019-640990	60" Long Piano Box	1 ea



### All Purpose Hand Cleaner



- Joe's creamy formula liquefies, gently lifts grease, grime and stains from the hands safely without water
- Lanolin and skin care emollients help heal rough, dry hands
- Cleans and conditions without the greasy feeling

Item #	Description	STDP
012-101-P	4 lb 5 oz All Purpose Plastic Can	6 ea

### All Purpose Hand Cleaner - 30 oz



- Joe's creamy formula liquefies, gently lifts grease, grime and stains from the hands safely without water
- Lanolin and skin care emollients help heal rough, dry hands
- Cleans and conditions without the greasy feeling

Item #	Description	STDP
012-102	30 oz All Purpose Plastic Can	12 ea

### All Purpose Hand Cleaner - 1 lb



- Joe's creamy formula liquefies, gently lifts grease, grime and stains from the hands safely without water
- Lanolin/skin care emollients help heal rough, dry hands
- Cleans and conditions without the greasy feeling

Item #	Description	STDP
012-103	1 lbs All Purpose Plastic Can	24 ea

### All Purpose Hand Cleaner - 5 gal



- Joe's creamy formula liquefies, gently lifts grease, grime and stains from the hands safely without water
- Lanolin and skin care emollients help heal rough, dry hands
- Cleans and conditions without the greasy feeling

Item #	Description	STDP
012-104	5 gal All Purpose	1 ea

### All Purpose Hand Cleaner - 15 oz



- Joe's creamy formula liquefies, gently lifts grease, grime and stains from the hands safely without water
- Lanolin and skin care emollients help heal rough, dry hands
- Cleans and conditions without the greasy feeling

Item #	Description	STDP
012-105	15 oz All Purpose Plastic Squeeze Tube	12 ea

### All Purpose Hand Cleaner - 1 gal



- Joe's creamy formula liquefies, gently lifts grease, grime and stains from the hands safely without water
- Lanolin and skin care emollients help heal rough, dry hands
- Cleans and conditions without the greasy feeling

Item #	Description	STDP
012-109	1 gal All Purpose Plastic Pail	2 ea

### Hand Scrub Hand Cleaner



- True scrubbing action instead of a tearing or abrasive cleaning
- Polyethylene bead is round and not rough like sand or pumice
- Polyethylene bead for deep, gentle cleaning

Item #	Description	STDP
012-401-P	4 lb 5 oz Hand Scrub Plastic Can	6 ea

### Hand Scrub Hand Cleaner - 15 oz



- True scrubbing action instead of a tearing or abrasive cleaning
- Polyethylene bead is round and not rough like sand or pumice
- Polyethylene bead for deep, gentle cleaning

Item #	Description	STDP
012-405	15 oz Hand Scrub Plastic Squeeze Tube	12 ea

**Hand Scrub Hand Cleaner - 1 gal**



- True scrubbing action instead of a tearing or abrasive cleaning
- Polyethylene bead is round and not rough like sand or pumice
- Polyethylene bead for deep, gentle cleaning

Item #	Description	STDP
012-409	1 gal Hand Scrub Plastic Pail	2 ea

**Citrus Blue Hand Cleaner**



- Formulated with d-Limonene solvent, derived from nature's fruit
- Contains the lanolin, petroleum jelly, and skin emollients
- Keeps the hands and skin pliable and feeling great
- Blue color and fresh citrus scent

Item #	Description	STDP
012-501-P	4 lb 5 oz Citrus Blue Plastic Can	6 ea

**Citrus Blue Hand Cleaner - 15 oz**



- Formulated with d-Limonene solvent, derived from nature's fruit
- Contains the lanolin, petroleum jelly, and skin emollients
- Keeps the hands and skin pliable and feeling great
- Blue color and fresh citrus scent

Item #	Description	STDP
012-505	15 oz Citrus Blue Plastic Squeeze Tube	12 ea

**Aloe Formula Hand Cleaner - 15 oz**



- Formulated to combat the harsh effects of winter on the skin
- Using a cloth or towel is all that is required to clean the hands
- Can be used with or without water equally effectively

Item #	Description	STDP
012-705	15 oz Winter Formula with Aloe Vera	12 ea

**Hand and Surface Quick Wipes - 70ct**



- 70 count
- 9" x 12" wipe
- Cherry scent
- Abrasive on one side
- Smooth side on the other

Item #	Description	STDP
012-704KW	70ct Heavy Duty 9" x 12" Wipes	6 ea

**Hand and Surface Quick Wipes - 25ct**



- 25 count
- 5.5" x 10.5" wipe
- Cherry scent
- Abrasive on one side
- Smooth side on the other

Item #	Description	STDP
012-704KW-S	25ct Heavy Duty 5.5" x 10.5" Wipes	12 ea

**All Purpose Glass Cleaner**



- Non-fluorocarbon aerosol spray
- Safe for tinted windows, plastics, lexan and clear coat finishes
- Does not contain ammonia or ozone depleting chemicals, VOC compliant

Item #	Description	STDP
012-203	19 oz All Purpose Glass Cleaner	12 ea

**Wall Mount Dispenser - Stainless Steel**



- Stainless steel
- For 4.5 lb cans
- Wall mountable
- Will not leak around the pump area

Item #	Description	STDP
012-1310	Dispenser Stainless Steel Wall Mount for 4.5 Cans	1 ea

**Plastic Pump**



- Two different sizes
- Plastic pump hand dispensers
- Designed to ensure efficient access and uncomplicated use

Item #	Description	STDP
012-301-G	4.5 lbs Dispenser 101P 401P Plastic Pump	1 ea
012-309	Pump for 109 409 & 509 1 gal Pails	1 ea



**MX-Series Impact Gloves - MX1185**



- Hi-Vis orange polyester shell
- TPR reinforced for impact resistance
- Reinforced thumb crotch
- Black sandy nitrile palm
- Reinforced palm padding
- Form fitting

Item #	Description	STDP
239-MX1185-2X	#11 MX-Series Impact Gloves	12 pr
239-MX1185-L	#9 MX-Series Impact Gloves	12 pr
239-MX1185-M	#8 MX-Series Impact Gloves	12 pr
239-MX1185-XL	#10 MX-Series Impact Gloves	12 pr

**MX-Series Impact Gloves - MX1135**



- EN388 Cut level 5
- HPPE blended fiber shell for cut resistance
- Shell treated for water repellency
- Black sandy nitrile palm for grip
- Reinforced palm padding & thumb crotch
- TPR reinforced for impact resistance on back of hand & fingers

Item #	Description	STDP
239-MX1135-L	#9 MX-Series Cut 5 Impact Gloves	12 pr
239-MX1135-M	#8 MX-Series Cut 5 Impact Gloves	12 pr
239-MX1135-XL	#10 MX-Series Cut 5 Impact Gloves	12 pr



### Hi-Vis Cotton Gloves



- 18 oz
- Two layer of 100% cotton cord fabric
- 3-finger hi-viz green
- Double palm
- Knit wrist

Item #	Description	STDP
239-C3FGGN18M	18 oz Hi-Vis Cotton Gloves	1 dz



### 1 gal Red Type 1 Gas



- Self Closing
- 100% Leak-proof Construction
- Leak Proof Lid Provides Safety from Spills
- SS Flame Arrestor to Help Stop Flashback

Item #	Description	STDP
093-10301	1 gal Type1 Safety Gas Can w/Trigger Handle	1 ea

### 2 gal Red Type 1 Gas



- Self Closing
- 100% Leak-proof Construction
- Leak Proof Lid Provides Safety from Spills
- SS Flame Arrestor to Help Stop Flashback

Item #	Description	STDP
093-7120100	2 gal Type 1 Safety Gas Can	1 ea

### 2.5 gal Red Type 1 Gas



- Self Closing
- 100% Leak-proof Construction
- Leak Proof Lid Provides Safety from Spills
- SS Flame Arrestor to Help Stop Flashback

Item #	Description	STDP
093-7125100	2.5 gal Type 1 Safety Gas Can	1 ea

### 5 gal Red Type 1 Gas



- Self Closing
- 100% Leak-proof Construction
- Leak Proof Lid Provides Safety from Spills
- SS Flame Arrestor to Help Stop Flashback

Item #	Description	STDP
093-7150100	5 gal Type 1 Safety Gas Can	1 ea

### 2 gal Type 1 Safety Can w/Funnel



- Color coding avoids accidents
- Self-closing lid controls spills
- Leakproof, auto-venting lid prevents explosion

Item #	Description	STDP
093-7120110	2 gal Type 1 Safety Can w/Funnel	1 ea

### 2.5 gal Red Type 1 Gas w/ Funnel



- Leak Proof Lid
- 2 Position Attached Funnel
- 100% Leak-proof Construction

Item #	Description	STDP
093-7125110	2.5 gal Type 1 Safety Gas Can w/Funnel	1 ea

### 5 gal Red Type 1 Gas w/ Funnel



- Leak Proof Lid
- 2 Position Attached Funnel
- 100% Leak-proof Construction

Item #	Description	STDP
093-7150110	5 gal Type 1 Safety Gas Can w/Funnel	1 ea

### 2.5 gal Safety Can w/1" Hose



- Stainless steel flame arrester prevents flashback ignition
- Easy-to-use Safe-Squeeze® trigger for controlled pouring
- Two-openings; one for targeted pouring, one with lift-lever for easy filling
- Flexible 9" metal hose spout

Item #	Description	STDP
093-7225130	2.5 gal Type 1 Safety Can w/1" Hose	1 ea

### 5 gal Yellow Type 1 Diesel



- Self Closing
- Leak-proof Lid
- Flame Arrestor
- Identification Zone to Label Contents

Item #	Description	STDP
093-7150200	5 gal Type 1 Diesel Safety Can	1 ea

### 5 gal Type 1 Safety Can w/Funnel



- Color coding avoids accidents
- Self-closing lid controls spills
- Leakproof, auto-venting lid prevents explosion

Item #	Description	STDP
093-7150210	5 gal Type 1 Safety Can w/Funnel	1 ea

### Yellow Type 2 Diesel w/ Flex Hose



- Attached Flex Hose
- Unique Handle Design
- Stays up when Pouring
- Folds Down w/o Taking Off

Item #	Description	STDP
093-7250220	5 gal Type 2 Diesel Safety Can - 5/8" Flex Hose	1 ea





### 5 gal Type 2 Safety Can w/ Flex Hose



- Includes 1" hose
- 1.68" fill/pour hole
- 5 gal Type II

Item #	Description	STDP
093-7250230	5 gal Type 2 Safety Can w/1" Flex Hose	1 ea

### 1 gal Type 2 Safety Can w/5/8 Flex Hose



- 5/8" metal flex hose
- Stainless steel flame arrester prevents flashback ignition
- Easy-to-use Safe-Squeeze® trigger for controlled pouring

Item #	Description	STDP
093-7210120	1 gal Type 2 Safety Can w/5/8 Flex Hose	1 ea

### 2.5 gal Red Type 2 Gas w/ Flex Hose



- Safe-Squeeze trigger for safe and controlled pouring
- Flexible 9-in long metal hose spout
- Tough powder coat resists chemicals

Item #	Description	STDP
093-7225120	2.5 gal Type 2 Safety Gas Can - 5/8" Flex Hose	1 ea

### 5 gal Red Type 2 Gas w/ 5/8" Flex Hose



- Safe-Squeeze trigger for safe and controlled pouring
- Flexible 9-in long metal hose spout
- Tough powder coat resists chemicals

Item #	Description	STDP
093-7250120	5 gal Type 2 Safety Gas Can - 5/8" Flex Hose	1 ea

### 5 gal Red Type 2 Gas w/ 1" Flex Hose



- Safe-Squeeze trigger for safe and controlled pouring
- Flexible 9-in long metal hose spout
- Tough powder coat resists chemicals
- Larger 1" diameter Flex Hose

Item #	Description	STDP
093-7250130	5 gal Type 2 Safety Gas Can - 1" Flex Hose	1 ea

### Funnel Bolt-On



- Bolt-On funnel with galvanized hose
- A large rounded bowl provides protection from splashing
- 1" diameter and 10" length

Item #	Description	STDP
093-11089	Funnel Bolt-On 1" x 10" Flex Hose	1 ea

### Funnel Poly-Pour



- Polyethylene funnel for use with Type I Metal Safety Cans
- Easy to fill, Easy to pour
- Easily attached and detached from safety can

Item #	Description	STDP
093-11202Y	Funnel Poly-Pour for Type 1 Cans	1 ea

### Hose



- Flexible Extension for Justrite Type II Safety Cans
- 5/8" diameter and 9" length

Item #	Description	STDP
093-11078	5/8" OD Type 2 Flex Hose	1 ea

### Antistatic Insulated Wire for Bonding/Grounding



- Flex Wire
- 7 Strand Aircraft Cable .25" Diameter
- Prevents sparks from static electricity

Item #	Description	STDP
093-08497	1/4" x 10' Wire Clamp	1 ea

### Smoking Receptacle



- 4 gal Capacity
- Twist off lid for easy cleanup
- Inside galvanized steel liner pail
- Won't rust, dent, crack, peel, or leave a ring
- Used for indoor/outdoor

Item #	Description	STDP
093-26800B	Smokers Butt-Can Receptacle Adobe Beige Color	1 ea



### Tape Measure - Wide Blade



- 1-3/16" Wide Blade
- Nylon Coated Steel Blade
- Positive Locking Button

Item #	Description	STDP
098-PG1825WIDEV	1-3/16" x 25' Wide Blade Tape Measure	6 ea

### Tape Measure - Economy Series



- Side brake
- True zero hook
- Positive locking button

Item #	Description	STDP
098-PG25	1" x 25' Black & Orange Economy Tape	6 ea

### Tape Measure - Economy Series



- Side brake
- Bumper cushion
- Positive locking button

Item #	Description	STDP
098-PG2510	1" x 25' Black & Orange Economy Engineer Tape	24 ea



### Tape Measure - OTR Series



- Fiberglass blade
- Folding end hook
- Tough, molded handle
- Reinforced crank handle
- Orange cross-arm open reel
- Double-throat rollers guide the blade

Item #	Description	STDP
098-OTR1050	1/2" x 50' Fiberglass Engineer Tape	5 ea

### Tape Measure - OTR Series



- Fiberglass blade
- Folding end hook
- Tough, molded handle
- Reinforced crank handle
- Orange cross-arm open reel
- Double-throat rollers guide the blade

Item #	Description	STDP
098-OTR10100	1/2" x 100' Fiberglass Engineer Tape	5 ea

### Tape Measure - Steel Open Reel



- Double nylon coated steel blade
- All stainless steel housing
- Metal crank handle
- Measures in ft., in., 1/8

Item #	Description	STDP
098-SNR18300	3/8" x 300' Steel Open Reel Tape Measure	2 ea

### Steel Frame Measuring Wheel



- Color: Orange
- 15.5" wheel diameter
- Center-aligned handle
- Barrel clamp handle lock
- Foldable or retractable handle
- Measuring range to 99,999 ft.
- Clicker Counter w/ 3/8" H numbers

Item #	Description	STDP
098-MP401	15-1/2" Measuring Wheel w/Steel Frame	1 ea

### Orange Braided Mason Twine



- Length: 250'
- 18 Gauge Line
- Braided Twine
- 155 lb Tensile Strength

Item #	Description	STDP
098-OB250	250' x 18 Gauge Orange Braided Mason Twine	12 ea
098-OB500	500' x 18 Gauge Orange Braided Mason Twine	12 ea

### Standard String Chalk Line Reel



- Metal box
- Compact and Light
- Doubles as a plumb bob
- Self-sealing grommet for spill-free refills

Item #	Description	STDP
098-K1	100' Standard String Chalk Line Reel	12 ea

### ProChalk Marking Chalk



- Brilliant Color
- Standard grade marking dye
- 4-5 strikes usual line yield
- Great Flow for easy box fill up

Item #	Description	STDP
098-8B	8 oz Marking Chalk - Blue	12 ea

### ProChalk Marking Chalk



- Brilliant Color
- Standard grade marking dye
- 4-5 strikes usual line yield
- Great Flow for easy box fill up

Item #	Description	STDP
098-8R	8 oz Marking Chalk - Red	12 ea

## KLEENGUARD™

### V30 Nemesis Safety Glasses



- Soft-touch temples
- Single-lens wraparound protection
- Polycarbonate lens material

Item #	Description	STDP
266-14481	Blue Mirror Lens - Black Frame	12 ea

### V30 Nemesis Safety Glasses



- Soft-touch temples
- Single-lens wraparound protection
- Polycarbonate lens material

Item #	Description	STDP
266-19644	Bronze Lens - Camouflage Frame	12 ea

### V30 Nemesis Safety Glasses



- Soft-touch temples
- Single-lens wraparound protection
- Polycarbonate lens material

Item #	Description	STDP
266-22608	Clear Lens - Camouflage Frame	12 ea

### V30 Nemesis Safety Glasses



- Soft-touch temples
- Single-lens wraparound protection
- Polycarbonate lens material

Item #	Description	STDP
266-22609	Smoke Lens - Camouflage Frame	12 ea

### V30 Nemesis Safety Glasses



- Soft-touch temples
- Single-lens wraparound protection
- Polycarbonate lens material

Item #	Description	STDP
266-22610	Amber Lens - Camouflage Frame	12 ea

### V30 Nemesis Safety Glasses



- Soft-touch temples
- Single-lens wraparound protection
- Polycarbonate lens material

Item #	Description	STDP
266-22611	Smoke Lens - Red Frame	12 ea

## V30 Nemesis Safety Glasses



- Soft-touch temples
- Single-lens wraparound protection
- Polycarbonate lens material

Item #	Description	STDP
266-25659	Amber Lens - Black Frame	12 ea

## V30 Nemesis Safety Glasses



- Soft-touch temples
- Single-lens wraparound protection
- Polycarbonate lens material

Item #	Description	STDP
266-25676	Clear Lens - Black Frame	12 ea

## V30 Nemesis Safety Glasses



- Soft-touch temples
- Single-lens wraparound protection
- Polycarbonate lens material

Item #	Description	STDP
266-25685	Indoor/Outdoor Lens - Black Frame	12 ea

## V30 Nemesis Safety Glasses



- Soft-touch temples
- Single-lens wraparound protection
- Polycarbonate lens material

Item #	Description	STDP
266-25688	Smoke Mirror Lens - Black Frame	12 ea

## V40 Hellraiser Safety Glasses



- Streamlined, sunglass styling
- Polycarbonate lens material
- Scratch resistance

Item #	Description	STDP
266-25714	Smoke Lens - Black Frame	12 ea

## V60 Nemesis RX Safety Glasses



- 2.5 diopter strength
- Polycarbonate lens material
- Scratch resistance

Item #	Description	STDP
266-22519	Smoke Lens - Black Frame	6 ea



## HD Diagonal Cutting Pliers



- Plastic dipped handles for comfort and identification ease
- Hot-riveted joint and no handle wobble
- Induction hardened cutting knives for long life
- Heavy design for all-purpose use

Item #	Description	STDP
235-D252-6	6" HD Diagonal Cutting Pliers	6 ea

## Linemans Pliers



- High-leverage design
- Plastic dipped handles
- Induction hardened cutting knives
- Cuts ACSR, screws, nails and most hardened wire

Item #	Description	STDP
235-D2000-9NE	9" Linemans Pliers	6 ea

## HD Diagonal Cutting Pliers



- High-leverage design
- Plastic dipped handles
- Short jaws and beveled cutting edges
- Cuts ACSR, screws, nails and most hardened wire

Item #	Description	STDP
235-D2000-28	8" HD Diagonal Cutting Pliers	6 ea

## HD Diagonal Cutting Pliers



- Angled head design
- High-leverage design diagonal cutters
- Short jaws and beveled cutting edges
- Induction-hardened cutting knives
- Hot-riveted joint
- Plastic-dipped handles

Item #	Description	STDP
235-D2000-48	8" HD Diagonal Cutting Pliers	6 ea

## Journeyman Linemans Pliers



- High-leverage design
- Soft material grip handles
- Polished and black-oxide finish
- Cuts ACSR, screws, nails and most hardened wire

Item #	Description	STDP
235-J2000-9NE	9" Journeyman Linemans Pliers	1 ea

## Diagonal Cutting Pliers



- Plastic-dipped handles for comfort and identification ease
- Hot-riveted joint and no handle wobble
- Induction hardened cutting knives for long life
- High leverage design with rivet closer to the cutting edge

Item #	Description	STDP
235-D228-7	7" Diagonal Cutting Pliers	6 ea
235-D228-8	8" Diagonal Cutting Pliers	6 ea

## Diagonal Cutting Pliers



- Angled head design for easy work in confined spaces
- Hot-riveted joint and no handle wobble
- Induction hardened cutting knives for long life
- High leverage design with rivet closer to the cutting edge

Item #	Description	STDP
235-D248-8	8" Diagonal Cutting Pliers	6 ea

### Long Nose Pliers



- Induction hardened, long lasting cutting knives
- Knurled jaws for sure wrapping and looping
- Curved handles provide greater tool control

Item #	Description	STDP
235-D203-6	6" Long Nose Pliers	6 ea
235-D203-7	7" Long Nose Pliers	6 ea

### Long Nose Pliers



- Induction hardened, long lasting cutting knives
- Heavier design for greater cutting power
- Extended handles provide added reach and leverage

Item #	Description	STDP
235-D203-8	8" Long Nose Pliers	6 ea

### Long Nose Side-Cutting Pliers



- Induction hardened, long lasting cutting knives
- Heavier design for greater cutting power
- Extended handles provide added reach and leverage

Item #	Description	STDP
235-D203-8NCR	8-7/16" Long- Nose Side-Cutter Pliers	6 ea

### Long Nose Side-Cutting Pliers



- Slim head design
- Cleanly strips 12 AWG solid wire
- Induction hardened cutting knives
- Extended plastic-dipped handles

Item #	Description	STDP
235-D203-8N	8" Long Nose Side-Cutting Pliers	1 ea

### Side-Cutting Pliers



- Streamlined design with rounded nose and sure-gripping cross-hatched knurled jaw
- Hinge opening holds and cleans 5/8" pole line and hardware bolts or threaded rods
- High-leverage design with rivet closer to the cutting edge

Item #	Description	STDP
235-D2000-9NETH	9-3/8" Pliers Hi-Leverage NE Style Nose Side-Cut Bolt Thread Holding	6 ea

### Side-Cutting Pliers



- Hook bend handle and heavy-duty knurled jaws
- Twists and cuts soft annealed rebar tie wire
- Spring-loaded action for self-opening
- High leverage design with rivet closer to the cutting edge

Item #	Description	STDP
235-D213-9ST	9-3/8" Hi-Leverage Ironworkers Pliers	6 ea

### Side-Cutting Pliers



- Hook bend handle and heavy-duty knurled jaws
- Twists and cuts soft annealed rebar tie wire
- Spring-loaded action for self-opening
- High leverage design with rivet closer to the cutting edge

Item #	Description	STDP
235-213-9ST	9-3/8" Hi-Leverage Ironworkers Pliers	6 ea

### Side-Cutting Pliers



- Hook bend handle and heavy-duty knurled jaws
- Twists and cuts soft annealed rebar tie wire
- Spring-loaded action for self-opening

Item #	Description	STDP
235-D2000-7CST	9-1/4" Square Nose Ironworker Pliers	6 ea

### Side-Cutting Pliers



- Hook bend handle and heavy-duty knurled jaws
- Twists and cuts soft annealed rebar tie wire
- Spring-loaded action for self-opening

Item #	Description	STDP
235-D201-7CST	9-1/8" Pliers Square Nose Pliers	6 ea

### Side Cutter Pliers



- Unique handle tempering help absorbs the "snap" when cutting wire
- High-leverage design with rivet closer to the cutting edge
- Induction hardened cutting knives and sure-gripping cross-hatched knurled jaws

Item #	Description	STDP
235-D213-9NE	9-3/8" Pliers Hi-Leverage Side Cutting	6 ea

### Side Cutter Pliers



- Unique handle tempering help absorbs the "snap" when cutting wire
- High-leverage design with rivet closer to the cutting edge
- Induction hardened cutting knives and sure-gripping cross-hatched knurled jaws

Item #	Description	STDP
235-HD213-9NE	9-1/4" Pliers Heavy Duty Hi-Leverage Side Cutting	6 ea

### Slip Joint Pliers



- Shear-type cutter
- Serrated jaws
- Nickel-chrome plated
- Plastic-dipped handles

Item #	Description	STDP
235-D511-10	10" Slip Joint Pliers	1 ea

### Pump Pliers



- Wide range of versatile jaw positions
- Secure tongue and groove design for non-slip grip

Item #	Description	STDP
235-D502-10	10" Pliers Pump Style	6 ea

### 9-3/4" Multi-Purpose Electricians Pliers



- Cleanly shears bolts and wire-looping holes near tip
- Pivot nut adjusts tension and full-sized, plastic-covered cushion handles
- Crimps 7-8 mm auto ignition terminals
- Color coded crimping dies for both insulated and non-insulated terminals

Item #	Description	STDP
235-1001	9-3/4" Multi-Purpose Electricians Tool	3 ea

### 8-1/4" Multi-Purpose Electricians Pliers



- Easily cuts and strips wire with long, curved cutting blade
- Crimps insulated and non-insulated terminals and 7 to 8 mm ignition terminals
- Cleanly shears bolts with plastic-covered cushioned handles for comfort

Item #	Description	STDP
235-1010	8-1/4" Long-Nose Multi-Purpose Electricians Tool	3 ea

### Crimping/Cutting Tool Non-Insulated/Insulated Connectors



- Specially hardened wire cutter in nose
- Tapered nose design for working in confined spaces
- Hot-riveted joint for smooth action and no handle wobble
- Crimping die marked for insulated and non-insulated solderless terminals and connectors

Item #	Description	STDP
235-1005	9-3/4" Crimping/Cutting Tool	6 ea

### Journeyman Crimping/Cutting Pliers



- Specially hardened cutter and contoured thumb area
- Tapered nose for working in confined spaces
- Hot-riveted joint ensures smooth action and no handle wobble
- Designed to crimp insulated and non-insulated solderless terminals and connectors

Item #	Description	STDP
235-J1005	9-3/4" Journeyman Crimping Tool 10-22 AWG	6 ea

### Wire Stripper/Cutter-Solid & Stranded



- Strips six standard wire sizes without nicking wire
- Spring-loaded for self-opening action
- Serrated nose jaws to bend, shape or pull wire
- Holes for looping wire ends

Item #	Description	STDP
235-1011	6-1/8" Wire Strippers-Cutter 10-20 AWG	6 ea

### Wire Stripper/Cutter-Solid



- Compact, lightweight wire-stripping and cutting tools
- Hardened steel with precision ground stripping holes
- Narrow nose fits into tight spaces
- Do NOT use for cutting steel wire or bolts

Item #	Description	STDP
235-11045	6-1/4" Wire Stripper-Cutter 10-15 AWG Solid	6 ea

### Wire Stripper/Cutter-Stranded



- Compact, lightweight wire-stripping and cutting tools
- Hardened steel with precision ground stripping holes
- Narrow nose fits into tight spaces
- Do NOT use for cutting steel wire or bolts

Item #	Description	STDP
235-11046	6-1/4" Wire Stripper-Cutter 16-26 AWG	6 ea

### Kurve Wire Stripper/Cutters



- Easy-to-read markings
- Precision shear-type blades
- Cleanly shears 6-32 and 8-32 screws

Item #	Description	STDP
235-11055	7-1/8" Curve Wire Stripper-Cutter 10-18 AWG	6 ea

### Kurve Wire Stripper/Cutters



- Cuts, strips and loops 20-30 AWG Solid and 22-32 AWG Stranded wire
- Strong-gripping serrated nose
- Holes for looping and bending wire
- Cleanly shears 6-32 and 8-32 screws
- Coil spring provides fast self-opening action
- Double dipped comfort grips

Item #	Description	STDP
235-11057	7-1/8" Curve Wire Stripper-Cutter 20-30 AWG	3 ea

### Katapult Wire Stripper/Cutters



- No nicking, cutting, or fraying wire
- Release pressure and jaws automatically open to release stripped wire
- Wire is automatically gripped and stripped with the same motion

Item #	Description	STDP
235-11063W	6.6" Catapult Wire/Stripper w/Cutting Blades	3 ea

### Klein-Kurve Wire Stripper/Cutters



- Strong-gripping serrated nose
- Precision ground stripping holes
- Holes for looping and bending wire
- Coil spring provides fast self-opening action
- Strips, cuts and gauges 6-12 AWG stranded wire

Item #	Description	STDP
235-11053	6-1/8" Kurve Wire Stripper-cutter 6-14 AWG Solid	6 ea

### Free-Fall Snip Stainless Steel



- Extended handle
- Stainless steel blades
- Free-fall snip feature for ease of use
- Blade is fully serrated for non-slip cutting action
- Cuts electrical communication 19 AWG and 23 AWG wire

Item #	Description	STDP
235-2100-8	6" Free-fall Scissors W/ Strip Notches	6 ea

### Cabinet-Tip Round Shank Screwdriver



- Narrow cabinet-tip permits blade access where space is limited
- Special heat treated shank with a precision-machined tip
- Patented Tip-Ident® quickly identifies the type of screwdriver and screwdriver tip orientation

Item #	Description	STDP
235-601-4	3/16" x 4" Screwdriver Slotted Cabinet Tip	4 ea
235-601-6	3/16" x 6" Screwdriver Slotted Cabinet Tip	4 ea
235-605-4	1/4" x 4" Screwdriver Slotted Cabinet Tip	6 ea
235-605-6	1/4" x 6" Screwdriver Slotted Cabinet Tip	6 ea

### Keystone-Tip HD Round Shank Screwdriver



- Hex bolster reinforces shank for hard use and allows wrench assisted turning
- Special heat treated shank with a precision-machined tip
- Patented Tip-Ident® quickly identifies the type of screwdriver and screwdriver tip orientation

Item #	Description	STDP
235-602-12	3/8" x 12" Screwdriver Slotted Round Shank	6 ea
235-602-4	1/4" x 4" Screwdriver Slotted Round Shank	6 ea
235-602-6	5/16" x 6" Screwdriver Slotted Round Shank	6 ea

### Keystone-Tip Square Shank Screwdriver



- Oversized handle is larger than comparable screwdrivers handles
- Delivers extra power to perform tough jobs with minimum effort
- Nickel-chrome, precision forged and polished blades with black tips

Item #	Description	STDP
235-600-4	1/4" x 4" Screwdriver Slotted Square Shank	4 ea
235-600-6	5/16" x 6" Screwdriver Slotted Square Shank	4 ea
235-600-8	3/8" x 8" Screwdriver Slotted Square Shank	6 ea

### Phillips-Tip Round Shank Screwdriver



- Provides accurate fit and torque without slippage
- Special heat treated shank with a precision-machined tip
- Patented Tip-Ident® quickly identifies the type of screwdriver and screwdriver tip orientation

Item #	Description	STDP
235-603-10	#2 x 10" Phillips Screwdriver Round Shank	6 ea
235-603-3	#1 x 3" Phillips Screwdriver Round Shank	4 ea
235-603-4	#2 x 4" Phillips Screwdriver Round Shank	4 ea
235-603-6	#3 x 6" Phillips Screwdriver Round Shank	6 ea

### Profilled Phillips-Tip Round Shank Screwdriver



- Oversized handle is larger than comparable screwdrivers handles
- Delivers extra power to perform tough jobs with minimum effort
- Nickel-chrome, precision forged and polished blades with black tips

Item #	Description	STDP
235-BD122	#2 Phillips Screwdriver Bull Driver	6 ea

### Keystone-Tip Square Shank Screwdriver



- Oversized handle
- Nickel-chrome polished blades with black tips
- Tough amber, smooth Comfordome handle

Item #	Description	STDP
235-BD284	1/4" x 4" Screwdriver Keystone Bull Driver	6 ea
235-BD412	3/8" x 12" Screwdriver Keystone Bull Driver	6 ea

### 10-in-1 Screwdriver/ Nut Driver



- Includes:**
- 5/16" and 1/4" nut drivers
  - 1/4" and 3/16" slotted
  - #10 and #15 TORX
  - #1 and #2 Phillips & #1 and #2 square-recess

Item #	Description	STDP
235-32477	10-in-1 Screwdriver/Nut Driver Cushion-Grip	6 ea

### 11-in-1 Screwdriver/ Nut Driver



- Includes:**
- 3/8", 5/16" and 1/4" nut drivers
  - 1/4" and 3/16" slotted
  - #10 and #15 TORX
  - #1 and #2 Phillips & #1 and #2 square-recess

Item #	Description	STDP
235-32500	11-in-1 Screwdriver/Nut Runner	6 ea

### Magnetic Screwdriver w/ 32 Pc. Bit Set



- TORX: T7, T8, T10, T15, T20, T25, T27, T30, T40
- Fraction Hex: 3/32", 7/64", 1/8", 9/64", 5/32", 3/16"
- Metric Hex: 2, 2.5, 3, 4, 5 mm
- Spanner: 4, 6, 8, 10
- Tri-Wing: 1, 2, 3, 4
- TORQ-Set: 6, 8, 10
- 1/4" square to 1/4" hex adapter to drive sockets

Item #	Description	STDP
235-32510	32 pc Screwdriver Magnetic Non-Ratcheting Set	3 ea

### 4 pc Mini Cushion-Grip Screwdriver Set



- #0 Phillips
- 1/16" Keystone
- 3/32" and 1/8" Cabinet

Item #	Description	STDP
235-85484	4 pc Mini-Screwdriver Set	3 ea



### 5 Pc Screwdriver Set



- Premium chrome-plated
- Precision-machined tip for exact fit
- Tip-Ident® quickly identifies the screwdriver type
- Cushion-Grip handle for greater torque and comfort

Item #	Description	STDP
235-85075	5 pc Screwdriver Set Slot/Phillips Cush Grip	6 ea

### 6 Pc Screwdriver Set



- (1 ea) Cabinet tip
- (2 ea) Keystone tip
- (3 ea) Phillips tip

Item #	Description	STDP
235-85074	6 pc Screwdriver Set w/Cush-Grip Slot/Phillips	6 ea

### 7 Pc Screwdriver Set



- (3 ea) Cabinet tip
- (2 ea) Phillips tip
- (2 ea) keystone tip

Item #	Description	STDP
235-85076	7 pc Screwdriver Set Cush-Grip	6 ea

### 8 Pc Screwdriver Set



- (2 ea) Cabinet tip
- (2 ea) Keystone tip
- (4 ea) Phillips tip

Item #	Description	STDP
235-85078	8 pc Screwdriver Set Cush Grip	6 ea

### 5 pc Electronics Screwdriver Set



- Cushion-Grip handles
- Professional custom carrying case included
- Rotating caps for optimum and precise control
- Color-coded rings and hot stamped cap markings

Item #	Description	STDP
235-85614	5 pc Electronic Screwdriver Set	1 ea

### #2 Phillips Screwdriver



- Precision-machined tip
- Cushion-Grip handle
- Premium chrome-plated
- Special heat-treated shafts

Item #	Description	STDP
235-603-7	#2 x 7" Phillips Screwdriver	4 ea

### Hollow Shaft Nut Driver - 3" Shank



- Standard length for most applications
- Fits over long bolts and studs
- Premium chrome plated for smooth feel and corrosion resistance

Item #	Description	STDP
235-630-3/8	3/8" x 3" Nut Driver Hollow Shaft Cush-Grip	4 ea
235-630-5/16	5/16" x 3" Nut Driver Hollow Shaft Cush-Grip	4 ea
235-630-7/16	7/16" x 3" Nut Driver Hollow Shaft Cush-Grip	4 ea

### 7 Pc Nut Driver Set - 3" Shank



- 7 of the most popular sizes
- Cushion grip handles
- Internal flanges provides solid twist resistant shaft
- Hollow shaft for long bolt or stud applications

Item #	Description	STDP
235-631	7pc Nut Driver Set 3" Hollow Shaft Cush-Grip	6 ea

### Nut Driver Set



#### Includes:

- 3/16", 1/4", 5/16", 11/32", 3/8", 7/16", 1/2", 9/16" and 5/8" nut drivers
- Black, nylon case features custom-fitted tool pockets

Item #	Description	STDP
235-33524	9 pc Nut Driver Set	1 ea

### 7-in-1 Nut Driver



- Sizes: 1/4", 5/16", 11/32", 3/8", 1/2", 7/16", 9/16"
- Wrench-assist on handle for added torque on tough jobs

Item #	Description	STDP
235-32807MAG	7-In-1 Nut Drvr 1/4,5/16 11/32,3/8 & 1/2" w/Magnet	6 ea

### 6 pc Apprentice Tool Set



#### Includes:

- 9" High-Leverage Lineman's Pliers
- Angled-Head Diagonal-Cutters
- Wire stripper
- 8" Long Nose Pliers
- (2) 4" screwdrivers (#2 Phillips & 1/4" Cabinet Tip)

Item #	Description	STDP
235-92906	6 pc Apprentice Tool Set	1 ea

### 10pc 9" T-Handle Set



- Soft touch grips
- Sizes laser etched on blade
- Blade-through-handle design
- Chamfered end for ease of use
- Treated steel for rust & corrosion resistance

Item #	Description	STDP
235-JTH910E	10pc 9" T-Handle Set	1 ea

### Haven Grip



- Designed to use when a lightweight grip is desired
- To be use when conductor damage is not a factor

Item #	Description	STDP
235-1604-10	.06"- .25" Haven Grip Messenger & Guy Strand	6 ea
235-1604-20	.125"- .50" Haven Grip Steel Strand	3 ea

### Haven Grip w/ Latch



- Designed for use when light, compact grip is desired
- Gripping pressure of knurled jaw is applied to 1/4" cable area
- Swing latch to help hold cable in the jaw

Item #	Description	STDP
235-1604-20L	.125"- .50" Haven Grip Steel Strand w/Latch	3 ea

### Haven Grip Wire Rope



- Designed for use when light, compact grip is desired
- Gripping pressure of knurled jaw is applied to 1/4" cable area
- Swing latch to help hold cable in the jaw

Item #	Description	STDP
235-1625-20	.28"- .75" Havens Grip Wire Rope	2 ea

### Chicago Grip - Bare Wire



- Single "V" groove jaw for solid & standard bare wire
- Wire size is .08" to .20"
- Very cost-effective

Item #	Description	STDP
235-1613-30	Chicago Grip for Bare Wire	3 ea

### Adjustable Spud Wrench



- Versatile wrench fits up to 1-5/16"
- (11" total length) with a continuous-taper handle (8")
- Precision-machined jaws

Item #	Description	STDP
235-3227	1-5/16" x 11" Adjustable Spud Wrench	3 ea

### Adjustable-Head Construction Wrench



- Versatile wrench fits nuts and bolts to 1-1/2"
- Forged from select alloy steel with continuous-taper handle
- Industrial black finish for corrosion resistance

Item #	Description	STDP
235-3239	1-1/2" x 16" Adjustable-Spud Construction Wrench	3 ea

### Ratcheting Construction Wrench



- Reversible ratchet that accepts 1/2" square-drive hex socket
- Forged from select alloy steel with continuous taper handle
- Industrial black finish for corrosion resistance

Item #	Description	STDP
235-3238	1/2" Drive Ratcheting Construction Wrench	6 ea

### Grip-It Strap Wrench



- Completely adjustable strap wrench
- Works in the tightest quarters
- Cam-action design permits uniform, high-torque application
- Urethane-covered, high-strength belting attached to lightweight, I-beam handle

Item #	Description	STDP
235-S-12H	12" Grip-It Strap Wrench	6 ea

### Round Pry Bar



- Forged fit-up bar is pointed on one end
- Chisel-end is at a 15° angle to give greater leverage
- Provides extra leverage when positioning steel members and aligning bolt holes

Item #	Description	STDP
235-3247	3-4" x 24" Round Pry Bar 15% Chisel End	1 ea
235-3248	7/8" x 30" Round Pry Bar 15% Chisel End	1 ea

### Broad Head Bull Pin



- Heat-treated for strength
- Black finish for rust resistance
- Long, even taper reduces binding and hang-up

Item #	Description	STDP
235-3255	5/16" x 1-1/4" Bull Pin Broad Head	1 ea
235-3256	1/4" x 1-1/16" Bull Pin Broad Head	3 ea

### Lockback Pocket Knife



- Blades are AUS 8 stainless steel hardened to 58-59 Rc
- Premium quality blade offers superior edge holding
- Black anodized-aluminum handle for corrosion-resistance

Item #	Description	STDP
235-44000-BLK	2-1/4" Pocket Knife SS Blade Lockback	6 ea

### Lockback Pocket Knife w/ Belt Clip



- Blades are AUS 8 stainless steel hardened to 58-59 Rc
- Premium quality blade offers superior edge holding
- Silver anodized-aluminum handle for corrosion-resistance

Item #	Description	STDP
235-44001	2-1/2" Pocket Knife Lockback Drop Point Blade	6 ea

### Auto-Loading Utility Knife



- Auto-loading blade feature for faster and safer blade changes
- Quick release button for easy blade change
- Internal blade storage includes and holds 3 blades

Item #	Description	STDP
235-44130	4-1/4" Knife Folding Utility Auto-Loading	6 ea





### Folding Utility Knife



- Contains a wire stripping notch
- High quality, triple ground blades stay sharp longer
- Push button to easily open and close

Item #	Description	STDP
235-44131	4-1/4" Knife Folding Utility	6 ea

### Serrated Duct Knife



- Cuts duct board and flexible duct
- Puncture resistant nylon sheath with belt loop
- Double-edged knife-regular and serrated

Item #	Description	STDP
235-DK06	5-1/2" Knife Duct w/Serrated Edge	6 ea

### Utility Knife Blade Dispenser



- 50 blades included
- High quality, triple ground blades stay sharp longer
- Convenient interim storage for used blades
- Blades are compatible with all standard utility knives

Item #	Description	STDP
235-44103	HD Utility Knife Blades 50 Dispenser Pack	6 ea

### Cable Splicers Knife



- Special-purpose short blade
- Comfortable, full-sized, heavy-duty handle
- Handle is textured for comfort & firm grip
- Hang hole for easy storage & portability

Item #	Description	STDP
235-44200	6-1/4" Cable Splicer Knife	6 ea

### Dual Laser Infrared Thermometer



- **Features:** Dual-laser targeting; auto-scan; high/low alarm; backlit display; auto power-off
- **Measurement Range:** -22° to 752°F
- Drop protection to 6.6' & 12:1 Optical Resolution
- Uses one 9-volt battery

Item #	Description	STDP
235-IR5	Dual-laser Infrared Thermometer	1 ea

### Digital Multimeter



- Low battery indicator
- Built to withstand a 3.3-foot drop
- Includes test leads and batteries
- Measures up to 600V AC/DC voltage
- Tests batteries, diodes and continuity

Item #	Description	STDP
235-MM300	600V Digital Multimeter Manual-Ranging AC/DC	1 ea

### 1000V Digital Multimeter



- **Includes:** carrying pouch, test leads, alligator clips, thermocouple with adapter & batteries
- Measures up to 1000V AC/DC voltage, 10A AC/DC current & 40MΩ resistance plus temperature, capacitance, frequency, duty-cycle, test diodes & continuity

Item #	Description	STDP
235-MM600	1000V Auto-Ranging Digital Multimeter	1 ea

### AC/DC Voltage Continuity Tester



- Backlit LCD display
- Integrated flashlight
- 9.8' drop protection
- IP53 dust and water resistant

Item #	Description	STDP
235-ET250	AC/DC Voltage Continuity Tester	1 ea

### Combustible Gas Leak Detector



- **Detection range:** (\*based on Methane)
- **Low:** (~ 1,000 to 10,000 ppm)
- **High:** (~ 50 to 1,000 ppm)
- 85dB audible alerts that increase with gas concentration
- 18" flexible gooseneck expands sensor's reach
- Includes (4) AAA batteries, storage pouch

Item #	Description	STDP
235-ET120	Combustible Gas Leak Detector	1 ea

### Aluminum Torpedo Magnetic Level



- 3 angles: Level, 90° & 45°
- Large, top-view vial window
- High-visibility orange body
- V-Groove fits contour of conduit & pipe

Item #	Description	STDP
235-935R	9" Aluminum Torpedo Magnetic Level	1 ea

### Hi-Leverage Cable Cutter



- High-leverage design for exceptional cutting capability
- Precision, one-hand shearing action
- Cable-gripping shear-type jaws

Item #	Description	STDP
235-63050	9-1/2" Hi-Leverage Cable Cutter	6 ea

### Dual-Purpose Hack Saw



- Blade converts to 90° or 45° for standard or flush-cut
- Pivot-lock adjusts blade tension
- Blade has 3 teeth sizes
- Thumb guard for two-hand sawing

Item #	Description	STDP
235-701-S	12" Dual-Purpose Hacksaw	6 ea



### Nylon Adjustable Lanyard



- Equipped with two drop-forged steel, corrosion-resistant Klein-Lok® locking snap hooks
- Convenient adjustable length
- For use in positioning, suspension, or retrieval systems

Item #	Description	STDP
235-87433	6-1/2' - 10' Adjustable Nylon Lanyard	6 ea

### Traditional Canvas Tool Bag



- Moisture-resistant
- No. 8 natural canvas
- Steel-frame mouth with hinge
- Stitched and riveted leather handles

Item #	Description	STDP
235-5102-14	14" #8 Canvas Tool Bag	1 ea
235-5102-16	16" #8 Canvas Tool Bag	1 ea
235-5102-18	18" #8 Canvas Tool Bag	1 ea
235-5102-20	20" #8 Canvas Tool Bag	1 ea
235-5102-24	24" #8 Canvas Tool Bag	1 ea

### Canvas Zipper Bag



- 7" x 12-1/2"
- No. 10 canvas bag
- Heavy duty brass zipper

Item #	Description	STDP
235-5139	12.5" #10 Canvas Zipper Bag	6 ea

### Canvas Bull Pin & Bolt Bag



- No. 4 canvas
- Double thick bottom
- Bolt bag with bull-pin loop on each side

Item #	Description	STDP
235-5416	#4 Canvas Bull Pin/Tool Bag w/Loops	1 ea

### Leather Bottom Bucket



- Web handle extends down the sided foe added strength
- Rated 100 lbs
- Inside pocket measures 8" x 8"
- Bottom leather cuff extends 3" up the sides

Item #	Description	STDP
235-5104	12" #1 Canvas Bucket Leather-Bottom	1 ea

### Open Straight Wall Bucket



- Black molded poly bottom
- Max load rated 75 lbs
- Web handle
- Hi-Density poly top ring for strength
- Chemical resistance

Item #	Description	STDP
235-5109	12" #1 Canvas Bucket Wide Open Straight Wall	1 ea

### Pliers & Screwdriver Holder



- Pockets for 7", 8" or 9" side-cutting pliers & screwdrivers
- Slotted to fit belts up to 2" wide
- Riveted leather construction for long life

Item #	Description	STDP
235-5118S	Pliers & Screwdriver Holder	1 ea

### Tradesman Tote Bag



- 40 pockets
- Large zipper pocket
- Fully molded bottom
- Orange interior to find tools faster
- Shoulder strap with extra padding
- 1680D ballistic weave for durability

Item #	Description	STDP
235-5541610-14	40 Pocket 10" Tradesman Pro Tote Bag	1 ea

### Tradesman Backpack



- 20" x 14-1/2" Height x Length
- Fully molded bottom
- Shoulder strap w/extra padding

Item #	Description	STDP
235-55421BP-14	39 Pocket Tradesman Pro Backpack	1 ea



### 3 pc Cobra Pliers Set



- Pliers grey atramentised
- Polished head, handles with non-slip plastic coating

Item #	Description	STDP
255-002006US1	3 pc Cobra Pliers Set includes 7" 10" & 12"	1 set

### Cobra Pliers



- Pliers grey atramentised
- Polished head
- Handles with non-slip plastic coating

Item #	Description	STDP
255-8701125	5" Cobra Pliers	6 ea
255-8701150	6" Cobra Pliers	6 ea
255-8701180	7-1/4" Cobra Pliers	6 ea
255-8701250	10" Cobra Pliers	6 ea
255-8701300	12" Cobra Pliers	6 ea
255-8701400US	16" Cobra Pliers	6 ea



### Cobra Pliers - Comfort Grip



- Pliers grey atramentised
- Polished head
- Handles with slim multi-component covers

Item #	Description	STDP
255-8702250	10" Cobra Pliers w/Comfort Grip	6 ea
255-8702300	12" Cobra Pliers w/Comfort Grip	6 ea

### Alligator Pliers



- Black atramentised pliers
- Polished head
- Handles with non-slip plastic coating

Item #	Description	STDP
255-8801180	7-1/4" Alligator Pliers	6 ea
255-8801250	10" Alligator Pliers	6 ea

### 3 pc Alligator Pliers Set



- Polished head
- Black atramentised pliers
- 7", 10", & 12" Alligator Pliers
- Self locking on pipes & nuts
- Non-slip plastic coating handles

Item #	Description	STDP
255-002007US1	3pc Alligator Pliers Set includes 7" 10" & 12"	1 set

### 5" Electronic Super Knips



- Great for flush cutting cable ties
- Precision ground edges without bevel for accurate flush cutting
- Limiter prevents handles from opening too far
- External opening spring for easier repetitive cutting
- Grooves for non-slip grip when applying light pressure

Item #	Description	STDP
255-7803125	5" Electronic Super Knips	1 ea

### 5-1/2" Electronic Super Knips XL



- Great for flush cutting cable ties
- Precision ground edges without bevel for accurate flush cutting
- Limiter prevents handles from opening too far
- External opening spring for easier repetitive cutting
- Grooves for non-slip grip when applying light pressure

Item #	Description	STDP
255-7803140	5-1/2" Electronic Super Knips - XL	1 ea

### CoBolt Compact Bolt Cutter



- Smooth Jaws
- Black atramentised pliers
- Plastic-coated handles
- Push-button adjustment
- Unique ratcheting action

Item #	Description	STDP
255-7131200	8" CoBolt Compact Bolt Cutter	6 ea

### CoBolt XL Compact Bolt Cutter



- Straight cutting edges
- Induction-hardened precision blades
- Cutting edge hardness approx. 64 HRC
- Chrome vanadium heavy-duty steel
- Two-hand operation for maximum cutting force
- 40-fold increase of manual force due to special joint design

Item #	Description	STDP
255-7101250	10" CoBolt XL Compact Bolt Cutter	1 ea



### Water Finding Paste



- Use with petroleum and hydrocarbons
- Test for water in fuel storage tanks

Item #	Description	STDP
004-KK01	3 oz Tube Water Finding Paste	12 ea

### Modified Water Finding Paste



- Dark brown turns brilliant red on contact with water
- Test for the presence of water in the bottom of oil, diesel, petrol, gasoline, fuel oil and kerosene tanks

Item #	Description	STDP
004-KKM3	2.5 oz Tube Modified Water Finding Paste	12 ea

### Gas Finding Paste



- Light pink paste
- Turns red on contact with gasoline/diesel & other gas oils
- Used to gauge for gasoline and other gas oils

Item #	Description	STDP
004-KK02	2.25 oz Gas Finding Paste	12 ea



### Acryli-Quik Primer



- High-gloss finish
- Increases paint adhesion
- Primes, seals and protects
- Dries in 12 minutes or less
- Smooths uneven surfaces
- Use both indoors and outdoors

Item #	Description	STDP
065-K01316	Acryli-Quik 5-Ball 12 oz Primer - Black	6 ea
065-K01317	Acryli-Quik 5-Ball 12 oz Primer - Ruddy Brown	6 ea
065-K01318	Acryli-Quik 5-Ball 12 oz Primer - Gray	6 ea

### Acryli-Quik Clear Lacquer



- Non-yellowing
- Moisture-resistant
- Dries to handle in 2 hours
- Dries to touch in 10-15 minutes
- Permanent, protective gloss finish

Item #	Description	STDP
065-K01301	Acrylic Quik 5-Ball 12 oz - Crystal Clear	6 ea



### Acryli-Quik Lacquer



- Tough, high-glass finish
- Dries in 12 minutes or less
- Hard, protective, durable finish
- Use both indoors and outdoors
- No recoat window, recoat anytime

Item #	Description	STDP
065-K01501	Acryli-Quik 5-Ball 12 oz - Gloss White	6 ea
065-K01502	Acryli-Quik 5-Ball 12 oz - Flat White	6 ea
065-K01508	Acryli-Quik 5-Ball 12 oz - Semi Gloss White	6 ea
065-K01601	Acryli-Quik 5-Ball 12 oz - Gloss Black	6 ea
065-K01602	Acryli-Quik 5-Ball 12 oz - Flat Black	6 ea
065-K01604	Acryli-Quik 5-Ball 12 oz - Shadow Gray	6 ea
065-K01605	Acryli-Quik 5-Ball 12 oz - Stone Gray	6 ea
065-K01608	Acryli-Quik 5-Ball 12 oz - Smoke Gray	6 ea
065-K01613	Acryli-Quik 5-Ball 12 oz - Semi-Flat Black	6 ea
065-K01806	Acryli-Quik 5-Ball 12 oz - Sun Yellow	6 ea
065-K01901	Acryli-Quik 5-Ball 12 oz - Regal Blue	6 ea
065-K01910	Acryli-Quik 5-Ball 12 oz - Safety Blue	6 ea
065-K02001	Acryli-Quik 5-Ball 12 oz - Hunter Green	6 ea
065-K02016	Acryli-Quik 5-Ball 12 oz - Emerald Green	6 ea
065-K02101	Acryli-Quik 5-Ball 12 oz - Cherry Red	6 ea
065-K02108	Acryli-Quik 5-Ball 12 oz - Banner Red	6 ea
065-K02501	Acryli-Quik 5-Ball 12 oz - Leather Brown	6 ea
065-K02504	Acryli-Quik 5-Ball 12 oz - Khaki	6 ea

### Rust Tough Acrylic Enamel



- Dries to handle in 1 hr
- Dries to touch in 25 min
- For both indoor and outdoor use
- Complete coverage with one coat
- State-of-the-art corrosion protection

Item #	Description	STDP
065-R00159	Rust Tough 15 oz - Aluminum	6 ea
065-R00249	Rust Tough 15 oz - Safety Blue	6 ea
065-R00379	Rust Tough 15 oz - Dark Green	6 ea
065-R00439	Rust Tough 15 oz - Safety Yellow	6 ea
065-R00559	Rust Tough 15 oz - Safety Orange	6 ea
065-R00639	Rust Tough 15 oz - Safety Red	6 ea
065-R00759	Rust Tough 15 oz - Chestnut Brown	6 ea
065-R00779	Rust Tough 15 oz - Semi-Gloss Black	6 ea
065-R00799	Rust Tough 15 oz - Gloss Black	6 ea
065-R00879	Rust Tough 15 oz - Dark Machinery Gray	6 ea

### Rust Tough Primer



- Increases paint adhesion
- Primes, seals and protects
- For both indoor and outdoor use
- Complete coverage with one coat
- Dries to handle in 1 hr, dries to touch in 25 min

Item #	Description	STDP
065-K00829007	Rust Tough 15 oz Primer - Gray	6 ea
065-R00699	Rust Tough 15 oz Primer - Red Oxide	6 ea

### Rust Tough High Heat Paint



- Dries to touch in 15 minutes
- For both indoors and outdoors
- EZ TOUCH® FANSPRAY® Nozzle
- Tough, protective coating resists chipping and peeling

Item #	Description	STDP
065-R00769	Rust Tough 15 oz High Heat - Black	6 ea

### Tough Coat Fluorescent



- Dries to touch in 15 minutes
- For both indoors and outdoors
- EZ TOUCH® FANSPRAY® Nozzle
- Tough, protective coating resists chipping and peeling

Item #	Description	STDP
065-S01811	Tough Coat 11 oz - Fluorescent Orange	12 ea

### Tough Coat Rebar Green Epoxy



- Smooth, even coverage
- Use both indoors and outdoors
- Dries to the touch in just 15 minutes
- Ideal for light- to heavy- duty painting projects

Item #	Description	STDP
065-K01732	Tough Coat 12 oz - Epoxy Rebar Green	12 ea

### Tough Coat Acrylic Alkyd Enamel



- Acrylic alkyd enamel
- Smooth, even coverage
- Dries to the touch in 15 min
- For both indoor and outdoor use
- Tough, protective coating resists chipping and peeling

Item #	Description	STDP
065-S00325	Tough Coat 12 oz - Machinery Dark Gray	12 ea
065-S01003	Tough Coat 12 oz - International Harvester Red	12 ea
065-S01110	Tough Coat 12 oz - OSHA Red	12 ea
065-S01310	Tough Coat 12 oz - OSHA Yellow	12 ea
065-S01470	Tough Coat 12 oz - OSHA Green	12 ea
065-S01510	Tough Coat 12 oz - OSHA Blue	12 ea
065-S01760	Tough Coat 12 oz - Aluminum	12 ea
065-S01770	Tough Coat 12 oz - OSHA Black	12 ea
065-S01800	Tough Coat 12 oz - OSHA White	12 ea
065-S03727	Tough Coat 12 oz - Max Flat Black	12 ea

### Tough Coat High Heat Paint



- Fast-drying
- Smooth, even coverage
- Excellent color retention
- Ideal for light-to-heavy painting projects
- Tough, protective coating resists chipping and peeling

Item #	Description	STDP
065-S00332	Tough Coat 12 oz - High Heat Black	12 ea



### Tough Coat Primer



- Fast-drying
- Smooth, even coverage
- Excellent color retention
- Dries to the touch in 15 min
- Ideal for light-to-heavy-duty painting projects
- Tough, protective coatings resists chipping and peeling

Item #	Description	STDP
065-S00341	Tough Coat Primer 12 oz - Light Gray Sandable	12 ea
065-S00342	Tough Coat 12 oz - Red Oxide Sandable	12 ea

### Inverted Marking Paint - Water-Based - APWA



- Fast-drying
- VOC compliant
- Free of lead hazards
- Convenient Spray Thru™ cap
- Penetrates and adheres to hot surfaces
- Boldest, brightest and most visible markings

Item #	Description	STDP
065-S03801	Quik-Mark WB 17 oz APWA - Utility Yellow	12 ea
065-S03901	Quik-Mark WB 17 oz APWA - Brilliant White	12 ea

### Inverted Marking Paint - Water-Based - Clear



- Water Based
- Fast-drying formula
- Non-clogging Spray tip
- Bold, bright, visible markings
- Adheres to hot and cold surfaces

Item #	Description	STDP
065-S03500	Quik-Mark WB 17 oz - Clear	12 ea

### Inverted Marking Paint - Water-Based - Fluorescent



- Water Based
- Fast-drying formula
- Non-clogging Spray tip
- Bold, bright, visible markings
- Adheres to hot and cold surfaces

Item #	Description	STDP
065-S03612	Quik-Mark WB 17 oz - Fluorescent Pink	12 ea
065-S03620	Quik-Mark WB 17 oz - Fluorescent Caution Blue	12 ea
065-S03630	Quik-Mark WB 17 oz - Fluorescent Green	12 ea
065-S03700	Quik-Mark WB 17 oz - Fluorescent Orange	12 ea

### Inverted Marking Paint - Solvent-Based - APWA



- Solvent Based
- Fast-drying formula
- Non-clogging Spray tip
- Bold, bright, visible markings
- Adheres to hot and cold surfaces

Item #	Description	STDP
065-S03611	Quik-Mark SB 17 oz APWA - Red	12 ea
065-S03621	Quik-Mark SB 17 oz APWA - Blue	12 ea
065-S03631	Quik-Mark SB 17 oz APWA - Green	12 ea
065-S03821	Quik-Mark SB 17 oz APWA - Hi-Viz Yellow	12 ea
065-S03823	Quik-Mark SB 17 oz APWA - Safety Yellow	12 ea
065-S03900	Quik-Mark SB 17 oz APWA - White	12 ea

### Inverted Marking Paint - Solvent-Based - Fluorescent



- Solvent Based
- Fast-drying formula
- Non-clogging Spray tip
- Bold, bright, visible markings
- Adheres to hot and cold surfaces

Item #	Description	STDP
065-AT3701	Quik-Mark SB 17 oz - Fluorescent Red/Orange	12 ea
065-S03613	Quik-Mark SB 17 oz - Fluorescent Safety Red	12 ea
065-S03614	Quik-Mark SB 17 oz - Fluorescent Green	12 ea
065-S03622	Quik-Mark SB 17 oz - Fluorescent Hot Pink	12 ea
065-S03702	Quik-Mark SB 17 oz - Fluorescent Orange	12 ea

### Wheeler Hand Held Marking Wand



- 34" in length
- Reduce finger fatigue
- Comfortable pistol grip
- Improves marking accuracy
- Applies a 1 to 1-1/2" width of paint
- Durable plastic and lightweight steel
- Wheels allow for clean and straight lines

Item #	Description	STDP
065-K07096	34" Marking Wheel Wand	1 ea

### Paint Mitt



- One size fits all
- Synthetic fabric
- Can also be used for cleaning
- Plastic liner keeps hand clean and dry

Item #	Description	STDP
065-991912010	Paint Mitt	1 ea



### Metallic Paint



- Indoor use
- Dries to handle 1 hour
- Dries to touch 15 minutes
- Brilliant metallic-like finish
- Glistening metallic pigments

Item #	Description	STDP
065-K01401	Metallic Bright Silver Paint	6 ea
065-K01404	Metallic Chrome Aluminum Paint	6 ea
065-K01701	Metallic Bright Gold	6 ea

### BBQ & Stove Paint



- Protects against rust
- Use indoor and outdoor
- Dries to handle in 1 hour
- Dries to touch in 15 minutes
- For BBQ grills and wood-burning stoves
- Durable finish with Thermo-Guard protection

Item #	Description	STDP
065-K01407	BBQ & Stove Aluminum High Heat Paint	6 ea
065-K01618	High Heat Black Stove Paint	6 ea



### Farm & Implement Paint



- Fast drying
- Original equipment colors
- High-gloss, factory-like colors
- Weather and chemical resistant

Item #	Description	STDP
065-K01932	John Deere/Case Green Paint	6 ea
065-K01933	International Harvester Red Paint	6 ea
065-K01934	John Deere/Case Yellow Paint	6 ea

### OSHA Paint



- Dries to handle in 1 hr
- Dries to touch in 12 min
- High visibility safety colors
- Mark physical hazards
- Designate caution for workers' safety
- Meet color standards approved by the OSHA

Item #	Description	STDP
065-K01813	OSHA Safety Yellow	6 ea
065-K02012	OSHA Safety Green	6 ea
065-K02116	OSHA Safety Red	6 ea
065-K02410	OSHA Safety Orange	6 ea
065-K02416	OSHA Safety Blue	6 ea

### Fluorescent Paint



- Brilliant optical effect
- Dries in 15 minutes or less
- Paints glow under black light
- For both indoor and outdoor use
- Bold neon colors for high visibility
- Apply over white base coat for optimum brightness

Item #	Description	STDP
065-K03101	Fluorescent Red Orange	6 ea
065-K03102	Fluorescent Yellow	6 ea
065-K03106	Fluorescent Green	6 ea



### Engine Paint with Ceramic



- Resists temperatures up to 500°F
- Durable ceramic formulation
- Superior high gloss finishes
- Oil and gas resistant

Item #	Description	STDP
065-DE1620	12 oz Engine Paint - Chevy Orange	6 ea



### 47 pc SAE & Metric Socket Set



- Sockets 12pt: 1/4", 5/16", 3/8", 7/16", 1/2", 9/16", 5/8", 11/16", 3/4", 13/16", 7/8"
- Sockets 12pt (MM): 6, 7, 8, 9, 10, 11, 12, 13, 14, 15, 16, 17, 18, 19
- Deep Sockets 12pt: 3/8", 7/16", 1/2", 9/16", 5/8", 11/16", 3/4", 13/16", 7/8"
- Deep Sockets 12pt (MM): 10, 11, 12, 13, 14, 15, 16, 17, 18, 19
- Reversible Ratchet 8", Extension Bars 3" and 6"

Item #	Description	STDP
145-A3005CR	47 pc 3/8" Drive 12 Point Socket Set SAE + Metric	1 set
145-A3505CR	47 pc 3/8" Drive 6 Point Socket Set SAE + Metric	1 set

### 47 pc SAE & Metric Socket Set



- Sockets: 1/2", 9/16", 5/8", 11/16", 3/4", 13/16", 7/8", 15/16", 1", 1-1/16", 1-1/8"
- Sockets (MM): 10, 11, 12, 13, 14, 15, 16, 17, 18, 19, 20, 21, 22, 23, 24
- Deep Sockets: 1/2", 9/16", 5/8", 11/16", 3/4", 13/16", 7/8", 15/16"
- Deep Sockets (MM): 10, 11, 12, 13, 14, 15, 16, 17, 18, 19
- Reversible Ratchet 10", Extension Bars 2" and 5"

Item #	Description	STDP
145-A4005CR	47 pc 1/2" Drive 12 point Socket Set SAE + Metric	1 set

### 19 pc SAE Socket Set



- Sockets 12pt: 3/8", 7/16", 1/2", 9/16", 5/8", 11/16", 3/4", 13/16", 7/8", 15/16", 1", 1-1/16", 1-1/8"
- Adapter 1/2" F x 3/8" M, Universal Joint 3", Reversible Ratchet 10", Flexible Head 15", Extension Bars 5" & 10"

Item #	Description	STDP
145-A4003SR	19 pc 1/2" Drive SAE 12 point Chrome Socket Set	1 set

### 14 pc SAE Deep Impact Socket Set



- Sizes: 3/8", 7/16", 1/2", 9/16", 5/8", 11/16", 3/4", 13/16", 7/8", 15/16", 1", 1-1/16", 1-1/8", 1-1/4"
- 1/2" Dr 6pt impact deep sockets

Item #	Description	STDP
145-A4406SP	14 pc 1/2" Drive Deep Impact Socket Set 6pt	1 set

### 8 pc SAE Impact Socket Set



- Sizes: 1", 1-1/16", 1-1/8", 1-1/4", 1-5/16", 1-3/8", 1-7/16", 1-1/2"
- 3/4" Dr 6 pt impact standard sockets

Item #	Description	STDP
145-A6402SP10	8 pc 3/4" Drive Standard Impact Socket Set 6pt	1 set

### 8 pc SAE Deep Impact Socket Set



- Sizes: 1", 1-1/16", 1-1/8", 1-1/4", 1-5/16", 1-3/8", 1-7/16", 1-1/2"
- 3/4" Dr 6 pt impact deep sockets

Item #	Description	STDP
145-A6403SP	8pc 3/4" Drive Deep Impact Socket Set 6 pt	1 set

### 8 pc SAE Thin Wall Impact Socket Set



- Sizes: 3/4", 7/8", 15/16", 1-1/16", 1-3/16", 1-1/4", 1-7/16", 1-1/2"

Item #	Description	STDP
145-A6401SP10	8 pc 3/4" Drive Thin Wall Impact Socket Set 6pt	1 set

### 8 pc SAE Impact Socket Set



- Sizes: 15/16", 1-1/16", 1-3/16", 1-1/4", 1-5/16", 1-7/16", 1-1/2", 1-5/8"
- 1" Dr 6 pt impact standard sockets

Item #	Description	STDP
145-A8403SP	8 pc 1" Drive Impact Socket Set Standard 6pt	1 set

### 1" Dr Reversible Ratchet Knurl



- 15° gear action (24 teeth)
- Made to meet international standards for quality and safety
- Absolute quality, great durability, and solid workmanship

Item #	Description	STDP
145-C4879-32F	1" Drive Ratchet 32" Reversible	1 ea

### 3/4" Dr Reversible Ratchet Knurl



- Industrial grade
- Durable chrome vanadium steel
- Large size markings for readability
- Limited Lifetime Warranty
- 20 inch

Item #	Description	STDP
145-C4679-20F	3/4" Drive Ratchet 20" Reversible	1 ea

### 1/2" Dr Reversible Ratchet Polish



- 1/2" Dr reversible ratchet
- 11° gear action (32 teeth)
- Dual pawl action
- Made to meet international standard

Item #	Description	STDP
145-C4468-15P	1/2" Drive Ratchet 15" Reversible	1 ea

### 3/4" Dr Impact Extension Bar



- 7" Overall Length
- High quality chrome molybdenum steel

Item #	Description	STDP
145-D5620-07P	3/4" Impact Ext 7" with Ball	1 ea

### 1/2" Dr Impact Universal Joint w/Ball



- 1/2" Dr
- 2-1/2" Overall Length
- High quality chrome molybdenum steel

Item #	Description	STDP
145-D5471P	1/2" Drive Impact U-Joint w/Ball 2-1/2" Length	1 ea

### 1/2" Dr Impact Adapter



- 1/2" Dr adapter
- High quality chrome molybdenum steel

Item #	Description	STDP
145-D5486	1/2" F x 3/4" M Impact Adapter	1 ea

### 1/2" Dr Deep Impact Socket Metric 6 pt



- High quality chrome molybdenum steel
- Heat-treated phosphate finish
- Deep impact socket

Item #	Description	STDP
145-D1430S18	1/2" Dr 9/16" Deep Imp 6pt Skt	1 ea
145-D1430S24	1/2" Dr 3/4" Deep Imp 6pt Skt	1 ea
145-D1430S32	1/2" Dr 1" Deep Imp 6pt Skt	1 ea

### 1/2" Dr Impact Socket SAE 6 pt



- 1/2" Dr
- High quality chrome molybdenum steel
- Standard, deep, bit, thin-wall impact

Item #	Description	STDP
145-D1410S14	1/2" Dr 7/16" 6 Point Standard Impact Socket	1 ea
145-D1410S20	1/2" Dr 5/8" 6 Point Standard Impact Socket	1 ea
145-D1410S22	1/2" Dr 11/16" 6 Point Standard Impact Socket	1 ea
145-D1410S28	1/2" Dr 7/8" 6 Point Standard Impact Socket	1 ea
145-D1410S34	1/2" Dr 1-1/16" 6 Point Standard Impact Socket	1 ea
145-D1410S40	1/2" Dr 1-1/4" 6 Point Standard Impact Socket	1 ea

### 3/4" Dr Impact Adapter



- High quality chrome molybdenum steel
- Heat-treated phosphate finish
- Impact adapter with ball

Item #	Description	STDP
145-D5684P	3/4" F x 1/2" M Dr Impact Adapter with Ball	1 ea
145-D5688P	3/4" F x 1" M Impact Adapter with Ball	1 ea

### 3/4" Dr Impact Universal Joint



- High quality chrome molybdenum steel
- Heat-treated phosphate finish
- Universal joint with ball

Item #	Description	STDP
145-D5671P	3/4" Dr Impact Universal Joint with Ball	1 ea

### 3/4" Dr Deep Impact Socket SAE 6 pt



- 3/4" Dr
- 6 Point
- High quality chrome molybdenum steel
- Heat-treated phosphate finish

Item #	Description	STDP
145-D1630S30	3/4" Dr 15/16" Deep Impact Socket 6pt	1 ea
145-D1630S40	3/4" Dr 1-1/4" Deep Impact Socket 6pt	1 ea
145-D1630S42	3/4" Dr 1-5/16" Deep Impact Socket 6pt	1 ea
145-D1630S52	3/4" Dr 1-5/8" Deep Impact Socket 6pt	1 ea
145-D1630S56	3/4" Dr 1-3/4" Deep Impact Socket 6pt	1 ea
145-D1630S58	3/4" Dr 1-13/16" Deep Impact Socket 6pt	1 ea
145-D1630S60	3/4" Dr 1-7/8" Deep Impact Socket 6pt	1 ea
145-D1630S62	3/4" Dr 1-15/16" Deep Impact Socket 6pt	1 ea

## 3/4" Dr Impact Socket SAE 6 pt



- High quality chrome molybdenum steel
- Heat-treated phosphate finish
- Standard impact socket

Item #	Description	STDP
145-D1610S28	3/4" Dr 7/8" 6 Point Standard Impact Socket	1 ea
145-D1610S30	3/4" Dr 15/16" 6 Point Standard Impact Socket	1 ea
145-D1610S32	3/4" Dr 1" 6 Point Standard Impact Socket	1 ea
145-D1610S38	3/4" Dr 1-3/16" 6 Point Standard Impact Socket	1 ea
145-D1610S42	3/4" Dr 1-5/16" 6 Point Standard Impact Socket	1 ea
145-D1610S44	3/4" Dr 1-3/8" 6 Point Standard Impact Socket	1 ea
145-D1610S46	3/4" Dr 1-7/16" 6 Point Standard Impact Socket	1 ea
145-D1610S48	3/4" Dr 1-1/2" 6 Point Standard Impact Socket	1 ea
145-D1610S50	3/4" Dr 1-9/16" 6 Point Standard Impact Socket	1 ea
145-D1610S52	3/4" Dr 1-5/8" 6 Point Standard Impact Socket	1 ea
145-D1610S58	3/4" Dr 1-13/16" 6 Point Standard Impact Socket	1 ea
145-D1610S60	3/4" Dr 1-7/8" 6 Point Standard Impact Socket	1 ea
145-D1610S64	3/4" Dr 2" 6 Point Standard Impact Socket	1 ea
145-D1610S66	3/4" Dr 2-1/16" 6 Point Standard Impact Socket	1 ea
145-D1610S68	3/4" Dr 2-1/8" 6 Point Standard Impact Socket	1 ea
145-D1610S70	3/4" Dr 2-3/16" 6 Point Standard Impact Socket	1 ea
145-D1610S72	3/4" Dr 2-1/4" 6 Point Standard Impact Socket	1 ea
145-D1610S74	3/4" Dr 2-5/16" 6 Point Standard Impact Socket	1 ea
145-D1610S76	3/4" Dr 2-3/8" 6 Point Standard Impact Socket	1 ea

## 1" Dr Impact Universal Joint



- High quality chrome molybdenum steel
- Heat-treated phosphate finish
- 1" Dr w/ball

Item #	Description	STDP
145-D5871P	1" Dr Impact Universal Joint w/Ball 5"	1 ea

## 1" Dr Impact Adapter w/Ball



- High quality chrome molybdenum steel
- Impact adapter w/ball
- 1" F x 3/4" M

Item #	Description	STDP
145-D5886P	1" F x 3/4" M Impact Adapter w/Ball	1 ea

## 1" Dr Impact Socket SAE 6 pt



- 1" Dr
- 6 Point
- High quality chrome molybdenum steel

Item #	Description	STDP
145-D1810S48	1" Dr 1-1/2" 6 Point Standard Impact Socket	1 ea
145-D1810S54	1" Dr 1-11/16" 6 Point Standard Impact Socket	1 ea
145-D1810S58	1" Dr 1-13/16" 6 Point Standard Impact Socket	1 ea
145-D1810S66	1" Dr 2-1/16" 6 Point Standard Impact Socket	1 ea
145-D1810S68	1" Dr 2-1/8" 6 Point Standard Impact Socket	1 ea
145-D1810S70	1" Dr 2-3/16" 6 Point Standard Impact Socket	1 ea
145-D1810S72	1" Dr 2-1/4" 6 Point Standard Impact Socket	1 ea
145-D1810S76	1" Dr 2-3/8" 6 Point Standard Impact Socket	1 ea
145-D1810S82	1" Dr 2-9/16" 6 Point SAE Standard Impact Socket	1 ea
145-D1810S86	1" Dr 2-11/16" 6 Point SAE Std Impact Socket	1 ea
145-D1810S96	1" Dr 3" 6 Point Standard Impact Socket	1 ea

## Combo Wrench - 12pt



- 15° open ended angle
- 15° box end
- Satin finish, chrome plated

Item #	Description	STDP
145-5071-62	1-15/16" Combo Wrench	1 ea



## Grade 80 Alloy Chain - Full Drum



- Made from quenched and tempered alloy steel
- Overhead lifting
- Tow & binder chain

Item #	Description	STDP
085-1026-543-02	3/8" G80 Alloy Chain - Full Drum (400')	1 ea
085-1033-543-02	1/2" G80 Alloy Chain - Full Drum (200')	1 ea

## Grade 80 Alloy Chain - 1/2 Drum



- Made from quenched and tempered alloy steel
- Overhead lifting
- Tow & binder chain

Item #	Description	STDP
085-1019-544-02	9/32" G80 Alloy Chain - 1/2 Drum (400')	1 ea
085-1023-544-02	5/16" G80 Alloy Chain - 1/2 Drum (275')	1 ea
085-1026-544-02	3/8" G80 Alloy Chain - 1/2 Drum (200')	1 ea

## Grade 70 Transport Chain - Full Drum



- Grade 70 is a high strength chain
- Transport tie downs
- Tow & Binder chains
- Finish: Gold Chromate

Item #	Description	STDP
085-3526-544-55	3/8" G70 Transport Chain - Full Drum (200')	1ea

## Grade 70 Transport Chain - 5 Gal Pail



- Grade 70 is a high strength chain
- Transport tie downs
- Tow & Binder chains
- Finish: Gold Chromate

Item #	Description	STDP
085-3519-603-55	1/4" G70 Transport Chain - 5 Gal Pail (135')	1ea
085-3523-503-55	5/16" G70 Transport Chain - 5 Gal Pail (90')	1ea
085-3526-503-55	3/8" G70 Transport Chain - 5 Gal Pail (63')	1ea

## Grade 43 High Test Chain - Full Drum



- High strength medium carbon steel chain with good wear characteristics ideal for most tie down applications
- Transport tie downs
- Tow & Binder chains

Item #	Description	STDP
085-1419-544-00	1/4" G43 High Test Chain - Full Drum (400')	1ea
085-1423-544-00	5/16" G43 High Test Chain - Full Drum (275')	1ea
085-1426-544-00	3/8" G43 High Test Chain - Full Drum (200')	1ea





### Grade 43 High Test Chain -1/2 Drum



- High strength medium carbon steel chain with good wear characteristics ideal for most tie down applications
- Transport tie downs
- Tow & Binder chains

Item #	Description	STDP
085-1426-543-00	3/8" High Test Self-Colored Chain (400')	1ea

### Grade 43 High Test Chain - 5 Gal Pail



- High strength medium carbon steel chain with good wear characteristics ideal for most tie down applications
- Transport tie downs
- Tow & Binder chains

Item #	Description	STDP
085-1419-503-00	1/4" High Test Self-Colored (135')	1ea
085-1423-503-00	5/16" High Test Chain Self-Colored (90')	1ea
085-1426-503-00	3/8" High Test Self-Colored Chain (63')	1ea

### G80 Clevis Grab Hook



- Self-Colored Finish
- Not for Overhead Lifting

Item #	Description	STDP
085-1097-301-80	5/16" G80 Clevis Grab Hook	Bulk
085-1097-401-80	3/8" G80 Clevis Grab Hook	Bulk
085-1097-601-80	1/2" G80 Clevis Grab Hook	Bulk

### G70 Clevis Grab Hook



- Gold Chromate Finish
- Not for Overhead Lifting

Item #	Description	STDP
085-3570-205-05	1/4" G70 Clevis Grab Hook	Bulk
085-3570-305-05	5/16" G70 Clevis Grab Hook	Bulk
085-3570-405-05	3/8" G70 Clevis Grab Hook	Bulk
085-3570-603-05	1/2" G70 Clevis Grab Hook	Bulk

### G43 Clevis Grab Hook



- Self-Colored Finish
- Not for Overhead Lifting

Item #	Description	STDP
085-6470-205-00	1/4" G43 Self-Colored Clevis Grab Hook	10 ea
085-6470-305-00	5/16" G43 Self-Colored Clevis Grab Hook	10 ea
085-6470-405-00	3/8" G43 Self-Colored Clevis Grab Hook	10 ea

### Quick Link

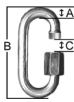

- Zinc Plated Finish
- Not for Overhead Use

Item #	Description	STDP
085-6590-024-04	1/4" Quick Link	20 ea
085-6590-034-04	5/16" Quick Link	20 ea

### Connecting Links



- Electro-Galv Finish
- Not for Overhead Use

Item #	Description	STDP
085-6750-305-04	5/16" Connecting Links Electro-Galvanized	10 ea
085-6750-406-04	3/8" Connecting Links Electro-Galvanized	10 ea

### Grade 43 High Test Tow & Binder Chain



- Clevis Hooks
- Self-Colored Finish
- Not for Lifting
- Do Not Exceed Work Load Limit

Item #	Description	STDP
085-1421-812-58	5/16" x 20' G43 High Test Tow & Binder Chain	Bulk
085-1424-865-60	3/8" x 20' G43 High Test Tow & Binder Chain	Bulk

### Grade 70 Transport Tow Chain



- Clevis Hooks
- Gold Chromate Finish
- Not for Overhead Use
- Do Not Exceed Work Load Limit

Item #	Description	STDP
085-3532-725-55	1/2" x 20' G70 Transport Tow Chain	Bulk
085-3562-320-05	5/16" x 20' G70 Transport Tow Chain	Bulk
085-3582-825-05	3/8" x 25' G70 Transport Tow Chain	Bulk
085-3583-520-15	3/8" x 20' G70 Transport Tow Chain	Bulk

### Grade 70 Transport Binder Chain - 3820-G7T-B



- Transport Binder Chain
- 38" x 20' Grade 70

Item #	Description	STDP
085-3820-G7T-B	3/8" x 20' G70 Transport Binder Chain	Bulk

### Lever Load Binder



- Red Painted finish
- Standard Lever Type
- Not for Lifting

Item #	Description	STDP
085-8592-104-14	1/4" Lever Load Binder	10 ea
085-8592-106-14	5/16" - 3/8" Lever Load Binder	5 ea
085-8592-108-14	3/8" - 1/2" Lever Load Binder	5 ea

### G80 Ratchet Load Binder



- Green Painted Finish
- Ratchet Style
- Not for Lifting

Item #	Description	STDP
085-8592-836-14	5/16" - 3/8" G80 Ratchet Load Binder	2 ea
085-8592-838-14	3/8" - 1/2" G80 Ratchet Load Binder	2 ea



### Ratchet Load Binder

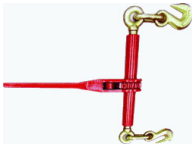

- Red Painted Finish
- Ratchet Style
- Not for Lifting

Item #	Description	STDP
085-8592-234-14	1/4" Ratchet Load Binder	10 ea
085-8592-236-14	5/16" - 3/8" Ratchet Load Binder	5 ea
085-8592-238-14	3/8" - 1/2" Ratchet Binder	5 ea
085-8592-240-14	1/2" - 5/8" Ratchet Load Binder	2 ea



### Thread Sealant Paste w/ PTFE - 1/2 pt



- Non-toxic to non-drying
- Easily washes off hands & clothing
- Sealing temperature 50°F to 500°F
- Working Pressure: 3000 PSI (Gas), 10,000 PSI (Liquids)

Item #	Description	STDP
043-42019	1/2 pt Slic-Tite Thread Sealant Paste w/PTFE	24 ea

### Thread Sealant Paste w/ PTFE - 1 pt



- Non-toxic to non-drying
- Easily washes off hands & clothing
- Sealing temperature 50°F to 500°F
- Working Pressure: 3000 PSI (Gas), 10,000 PSI (Liquids)

Item #	Description	STDP
043-42029	1 pt Slic-Tite Thread Sealant Paste w/PTFE	24 ea

### Thread Sealant Paste w/ PTFE - 1 qt



- Non-toxic to non-drying
- Easily washes off hands & clothing
- Sealing temperature 50°F to 500°F
- Working Pressure: 3000 PSI (Gas), 10,000 PSI (Liquids)

Item #	Description	STDP
043-42049	1 qt Slic-Tite Thread Sealant Paste w/PTFE	24 ea



### Pyrolon Plus 2 Coverall



- Zipper closure, Open wrists & ankles
- For the protection your primary FR/ARC clothing needs from dirt, grease, oil and other harmful contaminants
- 25 per case

Item #	Description	STDP
129-7412B-2X	Pyrolon Plus 2 Disposable FR Coverall - 2XL	1 cs
129-7412B-3X	Pyrolon Plus 2 Disposable FR Coverall - 3XL	1 cs
129-7412B-4X	Pyrolon Plus 2 Disposable FR Coverall - 4XL	1 cs
129-7412B-LG	Pyrolon Plus 2 Disposable FR Coverall - L	1 cs
129-7412B-XL	Pyrolon Plus 2 Disposable FR Coverall - XL	1 cs

## LFI Leetonia Tool

### Scraper



- High carbon steel
- Double end bent scraper

Item #	Description	STDP
049-393	Scraper #06000 15" Double End 1 lb	48 ea



### PVC Plastic Pipe Hand Saw



- Comfortable grip
- Flush cutting option
- Rubberized handles
- Cuts plastic pipe easily

Item #	Description	STDP
257-20980HSF18	18" PVC Hand Saw Frame w/18" Blade TPI/10	5 ea

### PVC Replacement Blade



- 10 TPI
- 18" Replacement Blade
- PVC/ABS Plastic Pipe Blade

Item #	Description	STDP
257-20981HSB18	18" PVC Replacement Blade TPI/10	1 ea

### High Tension Hacksaw



- Includes: 12" 24 TPI hacksaw blade
- Comfortable rubberized handles
- Holds 5 extra 12" hacksaw blades in the I-Beam
- Convert to a jab saw by using any LENOX Reciprocating saw blade to be used as a jab saw

Item #	Description	STDP
257-12132HT50	12" High Tension Hacksaw HT50 50,000 PSI	1 ea

### Adjustable Hacksaw



- Bi-metal blade
- High-tension 15K PSI
- Aluminum frame construction
- Ergonomic, adjustable handle
- Rubber cushion grip

Item #	Description	STDP
257-1805723	1512 Adjustable Hacksaw 12" Blade	1 ea

### T2 Hacksaw Blade - Medium Metal



- Bi-metal construction
- Application: Medium Metal
- Available in 18 and 24 TPI
- Available in 10", 12" and 18" lengths
- Cuts through tough metals: Black Pipe, Unistrut, Copper Pipe, Hardened Steel, Threaded Rob & Rebar

Item #	Description	STDP
257-20145V224HE	18" T2 Hacksaw Blade 18TPI (10pk)	1 pkg



### T2 Hacksaw Blade - Heavy Metal



- Bi-metal construction
- Application: Heavy Metal
- Available in 18 and 24 TPI
- Available in 10" and 12" lengths
- Cuts through tough metals: Black Pipe, Unistrut, Copper Pipe, Hardened Steel, Threaded Rob & Rebar

Item #	Description	STDP
257-20116218HE	12" T2 Hacksaw Blade 18TPI (100pk)	1 pkg
257-20140V018HE	12" T2 Hacksaw Blade 24TPI (100pk)	1 pkg
257-20144V218HE	10" T2 Hacksaw Blade 24TPI (10pk)	1 pkg

### 9pc Reciprocating Saw Blade Kit



- Includes:
- (2) 656R Blade, (2) 624R Blade, (2) 818R Blade, (2) 810R Blade, (1) 960R Blade

Item #	Description	STDP
257-121439KPE	9pc General Purpose Recip Saw Blade Kit	1 ea

### 15pc Reciprocating Saw Blade Kit



- Includes:
- (5) 614R Blade
  - (5) 618R Blade
  - (5) 656R Blade

Item #	Description	STDP
257-1073415RKG	15pc Recip Saw Blade Kit (3 Sizes/5 of each)	1 ea

### 5pc Reciprocating Saw Blade Kit



- Includes:
- (3) 618R Blade
  - (2) 818R Blade

Item #	Description	STDP
257-1839466	5pc Metal Cutting Recip Saw Blade Kit	1 ea

### 5pc Reciprocating Saw Blade Kit



- Includes:
- 414R Blade
  - 418R Blade
  - 614R Blade
  - 618R Blade
  - 656R Blade

Item #	Description	STDP
257-20502546A	5pc 4" & 6" Recip Saw Blade Assortment	1 ea

### Reciprocating Saw Blades



- 5-Pack
- 18 TPI
- 6" x 3/4" x 0.35"
- Application: Metal Cutting

Item #	Description	STDP
257-20566618R	6" 18 TPI Recip Saw Blades Bi-Metal	1pkg

### 5pc Wood Cutting Reciprocating Saw Blade Kit



- Includes:
- (3) 6" x 3/4" x .050 Blades
  - (2) 9" x 3/4" x .035 Blades

Item #	Description	STDP
257-1839467	5pc Wood Cutting Reciprocating Saw Blade Kit	1 ea

### Metal Cutting Reciprocating Saw Blade



- 18 TPI
- 8" x 3/4" x .035"
- 5 Pack

Item #	Description	STDP
257-20578818R	8" 18 TPI Metal Cutting Reciprocating Saw Blade	1 pkg

### Metal Cutting Reciprocating Saw Blade



- 18 TPI
- 12" x 3/4" x .035"
- 5 Pack

Item #	Description	STDP
257-21510118R	12" 18 TPI Metal Cutting Reciprocating Saw Blade	1 pkg

### Wolf-Band Portable Band Saw Blades



- High speed steel teeth
- Bi-metal blades bend and resist breaking

Item #	Description	STDP
257-3842438PW14	44-7/8" x 1/2" 14 TPI Band Saw Blade (25/pkg)	1 pkg
257-3842638PW24	44-7/8" x 1/2" 24 TPI Band Saw Blade (25/pkg)	1 pkg
257-8010738PW145	44-7/8" x 1/2" 14 TPI Band Saw Blade (5/pkg)	1 pkg
257-8010938PW245	44-7/8" x 1/2" 24 TPI Band Saw Blade (5/pkg)	1 pkg

### Master-Band Portable Band Saw Blades



- Shatter-resistant
- Bi-metal blades bend & resist breaking

Item #	Description	STDP
257-8011238EW1418	44-7/8" x 1/2" 14/18 TPI Band Saw Blade (3/pkg)	1 pkg
257-8011538EW14	44-7/8" x 1/2" 14 TPI Band Saw Blade (3/pkg)	1 pkg



### Dustguard Straight Blade Plug



- 15 amp, 125 volt
- Nema 5-15R
- Industrial grade, Straight blade, Dustguard

Item #	Description	STDP
152-1447	15 amp 125V Plug Male Plug	10 ea



### Wetguard Straight Blade Plug



- 15 Amp, 125 Volt
- NEMA 5-15R
- Industrial grade, Straight blade, Wetguard

Item #	Description	STDP
152-14W47	15 amp 125V Watertight Male Plug	10 ea

### Dustguard Straight Blade Connector



- 15 Amp, 125 Volt
- NEMA 5-15R
- Industrial grade, Straight blade, Dustguard

Item #	Description	STDP
152-1547	15 amp 125V Female Connector	10 ea

### Wetguard Straight Blade Connector



- 15 Amp, 125 Volt
- NEMA 5-15R
- Industrial grade, Straight blade, Wetguard

Item #	Description	STDP
152-15W47	15 amp 125V Watertight Female Connector	10 ea



*Lewis Manufacturing Co.*

### Steel Tail Rope



- Flexible plastic coated cable
- One snap hook and one 3" D-ring
- Used with climbing belt fall arrest harness

Item #	Description	STDP
121-20-2015	8' Steel Tail Rope TR-8-D-PC	Bulk
121-20-2019	10' Steel Tail Rope TR-10-D-PC	Bulk

### Safety Cable



- 36" long
- 450 lb work load
- Snap hook closures
- Galvanized steel cable

Item #	Description	STDP
121-80-1007	DLSC-1 Derrick Light Safety Cable	Bulk

### HD Snake Grips



- Expands or contracts to grip different or identical cable and/or rope sizes

Item #	Description	STDP
121-30-3003	LSG 1/2"-1" HD Snake Grips	Bulk
121-30-3007	LSG 1 - 1-1/2" HD Snake Grips	Bulk
121-30-3009	LSG 1-1/2 - 2" HD Snake Grips	Bulk



### Cotton Gloves - Knit Wrist



- 18 oz.
- Nap-in cotton double palm
- Clute pattern
- Knit wrist

Item #	Description	STDP
119-4518Q-L	Cotton Double Palm w/Knit Wrist - Large	1 doz

### Cotton Gloves - Red Knit Wrist



- 18 oz.
- Nap-in cotton double palm
- Clute pattern
- Red Knit wrist

Item #	Description	STDP
119-4518Q/CR/R	Cotton Double Palm w/Red Knit Wrist - Large	1 doz

### Cotton Gloves - Red Knit Wrist



- 18 oz.
- Nap-in cotton double palm
- Clute pattern
- Red Knit wrist

Item #	Description	STDP
119-4518Q/R	18 oz Double Palm Red Knit Wrist Glove	10 dz



### Pistol Grip Grease Gun



- 5" extension with coupler
- Rugged cast pump head
- Extra-heavy follower spring
- Jam-proof toggle mechanism
- Precision fit and hardened plunger
- Follower rod locks into follower to force prime

Item #	Description	STDP
116-1132	Gun Pistol Grip	10 ea

### Pistol Grip Grease Gun w/ Hose



- 18" whip hose with coupler
- Rugged cast pump head
- Jam-proof toggle mechanism
- Extra-heavy follower spring
- Precision fit and hardened plunger
- Follower rod locks into follower to force prime

Item #	Description	STDP
116-1133	Pistol Grip Grease Gun w/18" Hose & Coupler	10 ea

### HD Pistol Grip Grease Gun



- 6" rigid tube
- 18" whip hose with coupler
- Rugged cast pump head
- Extra-heavy follower spring
- Precision fit and hardened plunger

Item #	Description	STDP
116-1134	HD Grease Gun Pistol Grip	10 ea

### Heavy Duty Pistol Grip Grease Gun



- Pistol Grip
- Die-cast aluminum pump head
- Flex hose - 18" length

Item #	Description	STDP
116-G113	Heavy Duty Pistol Grip Grease Gun	1 ea

### Lever Grease Gun



- 6" extension and coupler
- Rugged cast pump head
- Extra-heavy follower spring
- Follower rod locks into follower to force prime

Item #	Description	STDP
116-1142	Grease Gun	10 ea

### Lever Grease Gun w/ Hose



- 18" whip hose and coupler
- Rugged cast pump head
- Extra-heavy follower spring
- Jam-proof toggle mechanism
- Precision fit and hardened plunger
- Follower rod locks into follower to force prime

Item #	Description	STDP
116-1147	Gun w/18" Hose	1 ea

### Air Operated Grease Gun



- 30" high-pressure
- Hose with coupler
- Variable-speed trigger
- Fully-automatic, air-powered
- Ergonomic styling provides comfort and balance
- Ensures uninterrupted grease flow

Item #	Description	STDP
116-1162	Air Operated Grease Gun	1 ea

### Assorted Grease Fittings



#### Includes:

- (6) 1/8 NPT straight
- (3) 1/8 NPT 45° angle
- (3) 1/8 NPT 90° angle
- (6) 1/4-28 straight, short thread
- (3) 1/4-28 45° angle, short thread
- (3) 1/4-28 90° angle, short thread

Item #	Description	STDP
116-5470	24 pc Assorted Grease Fittings	1 ea

### Buttonhead Coupler



- 4000 PSI
- 7/8" button head coupler
- For pull-on, push-on or hook-on service

Item #	Description	STDP
116-80933	Button Head Coupler	Bulk

### Grease Coupler



- 6000 PSI max operating pressure
- Built-in ball check
- Small outside diameter with replaceable hardened steel jaws

Item #	Description	STDP
116-5852	Grease Gun Coupler	2 ea

### Extension Hose



- Coil spring provides non-slip, push-pull grip
- 4500 PSI Maximum working pressure
- Use with hand or power grease guns
- Coil spring prevents hose kinking
- Standard 1/8" NPT threads

Item #	Description	STDP
116-5812	12" Extension Hose	10 ea
116-5818	18" Extension Hose	10 ea

### 18" Whip Hose Assembly



- Maximum working pressure: 4500 PSI
- Thread size: 1/8" NPT
- Whip hose: 5818/18"
- Coupler: 5845

Item #	Description	STDP
116-81725	18" Whip Hose Assembly	10 ea

## LINEBACKER. CABLE MANAGEMENT

### 5-Channel Cable Protector - Heavy Duty

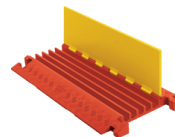

- Protects cables & hoses
- Reinforced hinged lid
- T-Connectors to extend to any length

Item #	Description	STDP
120-CP5X125-Y/O	5-Channel Heavy Duty Cable Protector	1 ea

## Liquid WRENCH

### 4 oz Penetrating Oil



- Low odor, 0% VOC
- Frees stuck nuts, bolts, and locks
- Dissolves rust and cuts through grease
- Safe on painted surfaces, plastic & PVC
- Made in the USA

Item #	Description	STDP
038-L1-04	4 oz PVC Bottle Penetrating Oil	12 ea



### 11 oz Penetrating Oil



- Low odor, 0% VOC
- Frees stuck nuts, bolts, and locks
- Dissolves rust and cuts through grease
- Safe on painted surfaces, plastic & PVC
- Made in the USA

Item #	Description	STDP
038-L1-12	11 oz Aerosol Penetrating Oil	12 ea

### Lubricating Oil



- Stops squeaks
- Displaces moisture
- Lubricates and protects
- Prevents rust and corrosion
- Contains a precision spray straw

Item #	Description	STDP
038-L2-12	11 oz Lubricating Oil	12 ea

### Chain & Cable Lube



- Prevents oxidation
- Prevents corrosion
- Apply to any chain or wire cable
- Contains anti-wear additives and synthetic moly
- Anti-sling formula quiets noise and reduces wear

Item #	Description	STDP
038-L711	11 oz Universal Chain & Cable Lube	12 ea

### Anti-Seize Lube



- Protects to 2000°F
- Eases Disassembly
- Protects Against Corrosion & Rust
- Lowers Friction & Reduces Torque

Item #	Description	STDP
038-L808	8 oz Anti-Seize Lube	12 ea

### White Lithium Grease



- Will not melt, run or freeze
- Sets up as a lubricating grease
- Protects against rust and corrosion
- Reduces friction in all metal to metal applications
- Reduces friction in all metal to plastic applications

Item #	Description	STDP
038-L616	10 oz White Lithium Grease	12 ea

### Silicone Spray



- Eliminates squeaks
- Compatible with all plastic and wood
- Compatible with all metals and rubber
- Waterproofs, rust proofs and lubricates

Item #	Description	STDP
038-M914	11 oz Aerosol Silicone Spray	12 ea



### Time Delay Fuse



- Dual element
- Class RK5 fuse
- 600 VAC / 300 VDC
- Overload and short circuit protection

Item #	Description	STDP
177-FLSR002	2 amp 600V RK5 Time Delay Fuse	10 ea
177-FLSR008	8 amp 600V RK5 Time Delay Fuse	10 ea
177-FLSR010	10 amp 600V RK5 Time Delay Fuse	10 ea
177-FLSR012	12 amp 600V RK5 Time Delay Fuse	10 ea
177-FLSR015	15 amp 600V RK5 Time Delay Fuse	10 ea
177-FLSR020	20 amp 600V RK5 Time Delay Fuse	10 ea
177-FLSR025	25 amp 600V RK5 Time Delay Fuse	10 ea
177-FLSR030	30 amp 600V RK5 Time Delay Fuse	10 ea
177-FLSR035	35 amp 600V RK5 Time Delay Fuse	10 ea
177-FLSR040	40 amp 600V RK5 Time Delay Fuse	10 ea
177-FLSR045	45 amp 600V RK5 Time Delay Fuse	10 ea
177-FLSR050	50 amp 600V RK5 Time Delay Fuse	10 ea
177-FLSR060	60 amp 600V RK5 Time Delay Fuse	10 ea
177-FLSR070	70 amp 600V RK5 Time Delay Fuse	10 ea
177-FLSR080	80 amp 600V RK5 Time Delay Fuse	10 ea
177-FLSR100	100 amp 600V RK5 Time Delay Fuse	10 ea
177-FLSR17.5	17.5 amp 600V RK5 Time Delay Fuse	10 ea

### Time-Delay Fuse with ID Indicator



- Dual element
- Class RK5 fuse
- 600 VAC / 300 VDC
- Overload and short circuit protection
- Provide visual blown fuse indication at a glance

Item #	Description	STDP
177-FLSR002ID	2A 600V RK5 Time Delay Fuse - ID Indicator	10 ea
177-FLSR003ID	3A 600V RK5 Time Delay Fuse - ID Indicator	10 ea
177-FLSR005ID	5A 600V RK5 Time Delay Fuse - ID Indicator	10 ea
177-FLSR006ID	6A 600V RK5 Time Delay Fuse - ID Indicator	10 ea
177-FLSR008ID	8A 600V RK5 Time Delay Fuse - ID Indicator	10 ea
177-FLSR010ID	10A 600V RK5 Time Delay Fuse - ID Indicator	10 ea
177-FLSR012ID	12A 600V RK5 Time Delay Fuse - ID Indicator	10 ea
177-FLSR015ID	15A 600V RK5 Time Delay Fuse - ID Indicator	10 ea
177-FLSR020ID	20A 600V RK5 Time Delay Fuse - ID Indicator	10 ea
177-FLSR025ID	25A 600V RK5 Time Delay Fuse - ID Indicator	10 ea
177-FLSR030ID	30A 600V RK5 Time Delay Fuse - ID Indicator	10 ea
177-FLSR035ID	35A 600V RK5 Time Delay Fuse - ID Indicator	10 ea
177-FLSR040ID	40A 600V RK5 Time Delay Fuse - ID Indicator	10 ea
177-FLSR045ID	45A 600V RK5 Time Delay Fuse - ID Indicator	10 ea
177-FLSR050ID	50A 600V RK5 Time Delay Fuse - ID Indicator	10 ea
177-FLSR060ID	60A 600V RK5 Time Delay Fuse - ID Indicator	10 ea
177-FLSR17.5ID	17.5A 600V RK5 Time Delay Fuse - ID Indicator	10 ea

## “LITTLE JOE” Wipers

### Gauge Line Wiper



- Material: Aluminum
- Light weight die cast aluminum alloy
- Stainless steel screws, nuts & heavy duty pivot pin

Item #	Description	STDP
020-LITTLEJOE	Joe's Gauge Line Wiper	Bulk



### Greaseless Lubricant



- Displaces moisture
- Ideal for delicate mechanisms
- Resists oil, dust, and dirt build-up
- Provides a dry, thin, lubricating film
- Removes carbon build-up from surfaces

Item #	Description	STDP
199-00116	16 oz #1 Premium Lubricant	12 ea

### Heavy-Duty Lubricant



- Loosens rusted or frozen parts
- Use on indoor/outdoor equipment
- Provides a non-drying, light, oily film
- Strong, multi-purpose lubricant, and penetrant
- Strong, multi-purpose lubricant and penetrant

Item #	Description	STDP
199-00216	11 oz #2 Heavy-Duty Lubricant	12 ea

### TKX All-Purpose Lubricant



- Non-conductive
- Displaces moisture
- Protects against corrosion
- Loosens rusted or frozen parts
- Excellent multi-purpose lubricant
- Provides a non-drying, long lasting, oily film

Item #	Description	STDP
199-02016	16 oz TKX All-Purpose Lubricant	12 ea

### Force 842 Dry Moly Lubricant



- Resists dust and dirt
- Prevents seizure of parts
- Provides a quick drying, thin film
- For assembly and break-in lubrication
- Works under high temperatures 842°F

Item #	Description	STDP
199-02516	16 oz Force 842 Dry Moly Lubricant	12 ea

### KB-88 Penetrant



- Displaces moisture
- Aggressive formula
- Quickly releases rusted and corroded nuts, bolts, hinges, and other frozen components

Item #	Description	STDP
199-02316	16 oz KB-88 Penetrant Fill Meets CA VOC	12 ea

### Premier Rust Inhibitor



- Safe on all metals
- Self-healing, soft, waxy film
- Prevents rust and corrosion
- Provides non-sling lubrication
- Safe to use on rubber, fabric, plastics, and paints

Item #	Description	STDP
199-00316	16 oz #3 Premier Rust Inhibitor	12 ea

### Premier Rust Inhibitor - 1 gal



- Safe on all metals
- Self-healing, soft, waxy film
- Prevents rust and corrosion
- Provides non-sling lubrication
- Safe on rubber, fabric, plastics, and paints

Item #	Description	STDP
199-03128	1 gal #3 Premier Corrosion/Rust Inhibitor	4 ea

### 3 Premier Rust Inhibitor



- Forms a transparent, soft, waxy film for protection and lubrication
- Inhibits rust and corrosion
- Penetrates to displace moisture
- Does not contain chlorinated solvents or silicone
- Non-conductive

Item #	Description	STDP
199-00305	5 gal 3 Premier Rust Inhibitor	1 ea

### HDX Heavy-Duty Degreaser



- Non-flammable
- Non-conductive
- Fast evaporating
- Leaves no residue
- Heavy-duty action
- Removes oil, grease, wax, dirt, moisture, tar

Item #	Description	STDP
199-01020	20 oz HDX Heavy-Duty NF Degreaser	12 ea

### PreSolve Orange Degreaser



- Cleans on contact
- Controlled evaporation
- Fast acting, deep penetration
- High performance industrial cleaner
- Safe on all metals and most plastics
- Ideal for removing grease, tars, and oils

Item #	Description	STDP
199-01420	20 oz PreSolve Orange Degreaser	12 ea

### ZeroTri Heavy-Duty Degreaser



- NSF® Certified
- No chlorinated solvents
- Instant degreasing action
- Ideal for degreasing metals
- Rapidly evaporates, leaving no residue

Item #	Description	STDP
199-03520	20 oz Zero Tri Heavy-Duty Degreaser	12 ea

### A-151 Solvent Degreaser



- Controlled evaporation
- High flash point 158°F
- Contains no chlorinated solvents
- Removes oil, grease and other contaminants
- Ideal for parts washers, dip tanks, and ultrasonic cleaners

Item #	Description	STDP
199-04320	20 oz A-151 Solvent/Degreaser Meets CA VOC	12 ea



### CFC Free Electro Contact Cleaner



- Low odor
- Safe on plastics
- Fast evaporating, leaves no residue
- Penetrating action removes oil, grease, dirt & flux
- Cleans and degreases delicate precision mechanisms

Item #	Description	STDP
199-03116	16 oz CFC Free Electro Contact Cleaner	12 ea

### Micro-X Fast Evaporating Contact Cleaner



- Safe on plastics
- NSF® Certified
- Quick penetration
- Does not contain HCFCs
- No rinsing, fast evaporating, leaves no residue

Item #	Description	STDP
199-04516	16 oz Micro-X Fast-Evaporating Contact Cleaner	12 ea

### Electro 140° Contact Cleaner



- Superior Wetting and Penetrating Action
- Controlled Evaporation
- Flash Point 140° F
- Non-Conductive and Leaves no Residue
- Safe to use on most surfaces
- Inverta Spray Valve

Item #	Description	STDP
199-00916	16 oz Electro 140° Contact Cleaner	12 ea

### TriFree Brake Cleaner



- No chlorinated solvents
- Powerful jet spray
- Helps stop disc brake squeal
- Improves brake performance
- Instant degreasing action
- Heavy-duty performance

Item #	Description	STDP
199-03620	20 oz TriFree Brake Cleaner	12 ea

### Red & Redi Multi-Purpose Red Grease



- Meets NLGI 2
- No chlorinated solvents
- Reduces friction and vibration
- Red color allows easy visual inspection
- Remains effective at extremely high temperatures 450°F

Item #	Description	STDP
199-05816	11 oz Red & Redi Multi-Purpose Grease	12 ea

### White Lithium Grease w/ PTFE



- Meets NLGI 2
- No chlorinated solvents
- Provides maximum lubrication
- Rapidly forms into a pure white grease
- Rust and oxidation inhibitors protect metal

Item #	Description	STDP
199-03816	16 oz White Lithium Grease w/PTFE	12 ea

### ThermaPlex Hi-Temp Bearing Grease



- Ensures optimal production rates
- Very high dropping point
- Extends relubrication intervals
- Resists carbonization at high temperatures
- Excellent high temperature performance
- Reduces risk of bearing failure at high temperatures

Item #	Description	STDP
199-70214	14.1 oz Thermaplex Hi-Temp Grease	10 ea

### Cold Galvanize Corrosion Inhibitor



- Zinc-rich galvanized coating
- Withstands water temperature up to 212°F
- Used as a flash rust preventive on welded areas
- Flexible coating will not yellow, chalk, crack, or peel
- Works like a hot-dip on ferrous metals indoors and out

Item #	Description	STDP
199-00516	16 oz Cold Galvanize Corrosion Inhibitor	12 ea

### Tapmatic Cutting Fluid



- Reduces cutting torque
- Improves cutting efficiency
- Does not contain chlorinated paraffins
- Increases tool life and improves surface finish
- Does not contain water, solvents, or inactive fillers

Item #	Description	STDP
199-40320	16 oz Tapmatic #1 Cutting Fluid	12 ea

### QB Precision Duster



- Moisture free
- Quick blast precision duster
- Nonflammable, odorless, and leaves no residue
- Removes contaminants, dirt, dust, and other soils
- Excellent for use on electronics and delicate mechanisms

Item #	Description	STDP
199-05710	10 oz QB Precision Duster	12 ea

### Stong Steel Stick Renewal Composite



- Hand-kneadable, ready-to-use stick for fast emergency repairs
- Hardens like steel in 20 minutes
- Can be machined, drilled, tapped and painted in 30 mins
- Plugs and seals leaks; Non-rusting
- Patches holes and cracks in pipes, drums, and tanks
- Can be used for underwater repairs

Item #	Description	STDP
199-60159	4 oz Stong Steel Stick Renewal Composite	36 ea



### Standard Grease Gun Coupler



- Standard jaw-type coupler
- Spring-loaded ball check valve
- Fits 1/8" NPT threads

Item #	Description	STDP
092-05-028	1/8" NPT Standard Grease Gun Coupler - Bulk	10 ea



### Standard Grease Gun Coupler



- Standard jaw-type coupler
- Spring-loaded ball check valve
- Fits 1/8" NPT threads

Item #	Description	STDP
092-05-031	1/8" NPT Standard Grease Gun Coupler - Carded	10 ea

### Seal-Off Dispenser



- 1/8" NPT female inlet
- Use for lubricating cars with grease plugs
- Oil and grease resistant rubber tip

Item #	Description	STDP
092-05-041	1/8" NPT Seal-Off Dispenser	10 ea

### Button Head Grease Gun Coupler



- 1/8" NPT female inlet
- Zinc-plated steel
- For 7/8" button head fittings

Item #	Description	STDP
092-05-049	7/8" Button Head Grease Gun Coupler	1 box

### Grease Gun Extension Pipe



- Standard length 5-3/4" pipe
- 1/8" pipe thread on each end
- 30° angle
- Recommend working pressure is 8,000 PSI

Item #	Description	STDP
092-05-061	5-3/4" Grease Gun Extension Pipe	10 ea

### Economy Grease Hose



- 18" Length
- For use on hand operated grease guns only
- 1/8" NPT male fittings on each end
- Recommended working pressure is 4,000 PSI

Item #	Description	STDP
092-10-201	18" Economy Grease Hose	10 ea

### Heavy Duty Grease Hose



- 12" Length
- For use on hand operated grease guns only
- Steel 1/8" NPT male fittings on each end
- Recommended working pressure is 5,000 PSI

Item #	Description	STDP
092-10-212	12" Heavy Duty Grease Hose - Carded	10 ea

### Heavy Duty Grease Hose



- 12" Heavy Duty Grease Hose - Bulk
- For use on hand operated grease guns only
- Steel 1/8" NPT male fittings on each end
- Recommended working pressure is 5,000 PSI

Item #	Description	STDP
092-10-214	12" Heavy Duty Grease Hose - Bulk	10 ea

### Heavy Duty Grease Hose



- 18" Length
- For use on hand operated grease guns only
- Steel 1/8" NPT male fittings on each end
- Recommended working pressure is 5,000 PS

Item #	Description	STDP
092-10-218	18" Heavy Duty Grease Hose - Bulk	10 ea

### Heavy Duty Grease Hose



- 18" Length
- For use on hand operated grease guns only
- Steel 1/8" NPT male fittings on each end
- Recommended working pressure is 5,000 PS

Item #	Description	STDP
092-10-219	18" Heavy Duty Grease Hose - Carded	5 ea

### Grease Fitting - Straight



- 1/8" NPT Straight
- Short

Item #	Description	STDP
092-11-150	1/8" NPT Grease Fitting - Straight - Short	1 box

### Grease Fitting - Straight



- 1/4" NPT Straight

Item #	Description	STDP
092-11-226	1/4" NPT Grease Fitting - Straight	100 ea

### Deluxe Grease Fitting Assortment



- Includes:**
- 1/8" NPT fittings: (30) straight, (2) 30° angle, (5) 45° angle, (5) 65° angle, (3) 90° angle
  - 1/4"-28 fittings: (40) straight, (10) 45° angle, (5) 90° angle

Item #	Description	STDP
092-11-953	100 pc Deluxe Grease Fitting Assortment	1 box

### Pipe Thread Grease Fitting Assortment



- Includes:**
- 1/8" NPT fittings: (30) straight, (10) 45° angle, (10) 90° angle

Item #	Description	STDP
092-11-954	50 pc Pipe Thread Grease Fitting Assortment	1 box

### Standard Duty Grease Gun - Lever



- Includes 5-3/8" angled pipe and coupler
- Develops up to 6,000 PSI
- Delivers 1 oz./40 strokes
- Uses standard 14 oz. cartridge or can be suction loaded

Item #	Description	STDP
092-30-200	Standard Duty Grease Gun - Lever	5 ea

### Standard Duty Grease Gun - Pistol Grip



- Easy one-handed operation
- 2 way loading: 14 oz cartridge or suction
- Develops up to 6,000 PSI
- Equipped with 6-1/2" grease pipe and coupler
- Delivers 1 oz / 40 strokes

Item #	Description	STDP
092-30-300	Standard Duty Grease Gun - Pistol Grip	5 ea

### Standard Duty Grease Gun - Pistol Grip



- Easy one-handed operation
- 2 way loading: 14 oz cartridge or suction
- Develops up to 6,000 PSI
- Equipped with 6-1/2" grease pipe and coupler
- Delivers 1 oz / 40 strokes

Item #	Description	STDP
092-30-310	Standard Duty Grease Gun - Pistol Grip	3 ea

### Profession Duty Grease Gun - Pistol Grip



- Includes: 18" flex hose with coupler, vinyl handle grip, air bleeder, bulk loader fitting
- 3-way loading: 14 oz cartridge, bulk or suction
- Develops up to 7,000 PSI
- Delivers 1 oz / 40 strokes

Item #	Description	STDP
092-30-416	Profession Duty Grease Gun - Pistol Grip	1 ea

### Heavy Duty Grease Gun - Lever



- Dual port head cap with bulk loader fitting
- 3-way loading: 14 oz cartridge, bulk or suction
- 5-3/8" pipe and coupler
- Delivers 1 oz / 22 strokes
- Zinc Barrel

Item #	Description	STDP
092-30-465	Heavy Duty Grease Gun - Lever	5 ea

### Heavy Duty Grease Gun - Lever



- Dual port head cap with bulk loader fitting
- 3-way loading: 14 oz. cartridge, bulk or suction
- 5-3/8" pipe and coupler
- Delivers 1 oz / 22 strokes
- Painted steel barrel

Item #	Description	STDP
092-30-475	Heavy Duty Grease Gun - Lever	5 ea

### Steel Pull Up Barrel Pump



- Fits 30-55 gallon drums
- Steel pull up barrel pump

Item #	Description	STDP
092-55-017	Steel Pull Up Barrel Pump	1 ea

### Heavy Duty Lever Action Barrel Pump



- 2-piece telescoping suction tube fits 30-55 gal drums
- Dispenses approximately 10 oz per stroke
- Standard bung adapter
- All steel foot valve and piston valve
- Spout OD 3/4"
- Standard garden hose thread discharge spout

Item #	Description	STDP
092-55-123	30 - 55 gal Lever Action Barrel Pump	1 ea

### Lever Action Barrel Pump - Def Compatible



- Fits 5 - 55 gallon drums
- Self-adjusting telescopic suction tube
- Delivers 9 oz per stroke
- Spout OD 7/8"

Item #	Description	STDP
092-55-156	5 - 55 gal Lever Action Barrel Pump - Def Compatible	1 ea

### Standard Rotary Barrel Pump



- Single direction 2-vane pump
- Rugged cast iron housing
- 42" steel suction pipe
- Spout OD 1-1/16"

Item #	Description	STDP
092-55-303	Standard Rotary Barrel Pump	1 ea

### Pro-Tuff Handled Filter Wrench



- 4-1/8" to 4-1/2"
- Standard Filter Wrench
- Large

Item #	Description	STDP
092-70-605	3-1/2" to 3-7/8" Filter Wrench - M	10 ea
092-70-607	4-1/8" to 4-1/2" Filter Wrench - L	5 ea

### Galvanized Steel Utility Funnel



- 1 qt capacity
- 7" total height
- 6" diameter
- 3/4" OD tip

Item #	Description	STDP
092-75-001	1 qt Galvanized Steel Utility Funnel	12 ea

### Offset Galvanized Steel Funnel



- 2 qt capacity
- 8" total height
- 8" diameter
- 3/4" OD tip

Item #	Description	STDP
092-75-002	5 qt Offset Galvanized Steel Funnel	6 ea

### Galvanized Steel Utility Funnel



- Offset
- 5 qt capacity
- 11" total height
- 10" diameter
- 1-1/4" OD tip with screen

Item #	Description	STDP
092-75-003	2 qt Galvanized Steel Utility Funnel	6 ea

### Galvanized Steel Tractor Funnel



- 8 qt capacity
- 12" total height
- 9-1/2" diameter
- 1" OD tip with screen

Item #	Description	STDP
092-75-004	8 qt Galvanized Steel Tractor Funnel	6 ea

### Utility Funnel



- Tip 5/8" OD
- Includes screen and 12" flexible extension with taper tip
- Galvanized steel

Item #	Description	STDP
092-75-007	1 qt Utility Funnel	10 ea

### Galvanized Steel Lock-On Tractor Funnel



- 8 qt capacity
- 11-1/2" total height
- 10" diameter
- 1-1/4" OD tip with screen and tabs
- Lock-on tractor

Item #	Description	STDP
092-75-008	8 qt Galvanized Steel Lock-On Tractor Funnel	6 ea

### Galvanized Steel Utility Funnel



- 10 oz. capacity
- 5-1/2" total height
- 4-1/2" diameter
- 1/2" OD tip

Item #	Description	STDP
092-75-009	10 oz Galvanized Steel Utility Funnel	1 ea

### Galvanized Steel Utility Funnel



- 24 oz. capacity
- 6-1/2" total height
- 5-3/4" diameter
- 1/2" OD tip

Item #	Description	STDP
092-75-010	24 oz Galvanized Steel Utility Funnel	12 ea

### Galvanized Steel Utility Funnel



- 32 oz. capacity
- 7-1/2" total height
- 6-1/2" diameter
- 3/4 OD tip

Item #	Description	STDP
092-75-011	32 oz Galvanized Steel Utility Funnel	12 ea

### Galvanized Steel Utility Funnel



- 56 oz. capacity
- 9" total height
- 8" diameter
- 1" OD tip

Item #	Description	STDP
092-75-012	56 oz Galvanized Steel Utility Funnel	12 ea

### Galvanized Steel Funnel



- 7 pt capacity
- 8-3/4" total height
- 9-3/4" diameter
- 3/4" OD tip

Item #	Description	STDP
092-75-017	4 qt Galvanized Steel Funnel	12 ea

### Radiator Filler



- 3 gal capacity
- Impervious to oil, gasoline and antifreeze

Item #	Description	STDP
092-75-025	3 gal Radiator Filler	4 ea

### Battery Filler w/ Rubber Spout



- 6 oz. capacity
- Ideal for all fluids including battery acid

Item #	Description	STDP
092-75-033	6 oz Battery Filler w/ Rubber Spout	10 ea

### Economy Plastic Funnel



- 8 oz. capacity
- 5" total height
- 4-1/2" diameter
- 1/2" OD tip

Item #	Description	STDP
092-75-060	8 oz Economy Plastic Funnel	20 ea

### Economy Plastic Funnel



- 16 oz capacity
- 5-1/2" total height
- 6" diameter
- 7/8" OD tip

Item #	Description	STDP
092-75-062	16 oz Economy Plastic Funnel	24 ea

### Economy Plastic Funnel



- 48 oz capacity
- 7" total height
- 8" diameter
- 3/4 OD tip

Item #	Description	STDP
092-75-064	48 oz Economy Plastic Funnel	24 ea

### Long Neck Plastic Funnel



- 2 qt capacity
- 18" overall length
- 5" diameter
- 5/8" OD tip

Item #	Description	STDP
092-75-068	2 qt Long Neck Plastic Funnel	12 ea

### Polyethylene Plastic Funnel



- 2 qt capacity
- 9" total height
- 7" diameter
- 1" OD tip

Item #	Description	STDP
092-75-070	2 qt Polyethylene Plastic Funnel	10 ea

### Polyethylene Plastic Funnel



- 6 qt capacity
- 11" total height
- 9" diameter
- 1-1/2" OD tip

Item #	Description	STDP
092-75-072	6 qt Polyethylene Plastic Funnel	5 ea

### 2 pc Plastic Funnel w/Flexible Spout



- A multi-purpose 2-pc funnel
- 12" detachable flexible spout
- Easy-grip handle
- Plastic

Item #	Description	STDP
092-75-074	2 pc Plastic Funnel w/Flexible Spout	12 ea

### Plastic Funnel w/13" Hose



- 1/2" OD tip
- 1/2 pt capacity
- 4-1/2" diameter
- 17" overall length
- 13" flexible neoprene hose

Item #	Description	STDP
092-75-101	1/2 pt Plastic Funnel w/13" Hose	10 ea

### Galvanized Metal Measure



- 2 qt capacity
- 9-1/2" overall height
- Spill resistant top
- Flexible spout
- Calibrated fill line

Item #	Description	STDP
092-75-442	2 qt Galvanized Metal Measure	6 ea

### Galvanized Metal Measure



- 4 qt capacity
- 11" overall height
- Spill resistant top
- Flexible spout
- Calibrated fill line

Item #	Description	STDP
092-75-444	4 qt Galvanized Metal Measure	6 ea

### Painted Measure w/Flex Spout



- 5 qt capacity
- 9-1/2" overall height
- 14" flexible metal spout
- Designed for one-hand operation
- Thumb operated valve controls flow

Item #	Description	STDP
092-75-665	6 qt Painted Measure w/Flex Spout	1 ea

### Painted Measure w/Flex Spout



- 8 qt capacity
- 11-1/2" overall height
- 14" flexible metal spout
- Designed for one-hand operation
- Thumb operated valve controls flow

Item #	Description	STDP
092-75-668	8 qt Painted Measure w/Flex Spout	1 ea

### Utility Drain Pan



- 2.8 gal capacity
- 16" diameter x 4" high
- Seamless, full drawn galvanized steel
- Rolled rim and ribbed bottom for extra strength

Item #	Description	STDP
092-75-751	2.8 gal Utility Drain Pan	12 ea

### Water Pail



- 12 qt capacity
- 11" diameter x 9-1/2" high
- Made of rust-resistant galvanized sheet metal

Item #	Description	STDP
092-75-825	12 qt Water Pail	6 ea



### LRT-2 Red Tacky Lithium Grease



- Red
- Heavy-Duty
- Tacky
- Lithium Complex Grease

Item #	Description	STDP
069-L0167-098	14.5 oz. Tube LRT-2 Red Tacky Lithium Grease	10 ea



### 105 Grease



- A smooth, light bodied, grease for engine bearings, cylinder walls, and other moving internal engine parts

Item #	Description	STDP
069-L0034-004	105 Motor Assembly Grease 16 oz Plastic Tub	12 ea

### 105 Grease



- A smooth, light bodied, grease for engine bearings, cylinder walls, and other moving internal engine parts

Item #	Description	STDP
069-L0034-035	35 lb 105 Motor Assembly Grease Pail	1 pail

### 105 Grease



- A smooth, light bodied, grease for engine bearings, cylinder walls, and other moving internal engine parts

Item #	Description	STDP
069-L0034-086	1-3/4 oz 105 Motor Grease Tube	36 ea

### 105 Grease



- A smooth, light bodied, grease for engine bearings, cylinder walls, and other moving internal engine parts

Item #	Description	STDP
069-L0034-092	10 oz C-105 Gear Lube Tube	36 ea

### 105 Grease



- A smooth, light bodied, grease for engine bearings, cylinder walls, and other moving internal engine parts

Item #	Description	STDP
069-L0034-094	10 oz 105 Motor Assembly Grease Tubes	24 ea

### 630-AA Grease



- High film strength, resistance to water, steam and other adverse conditions
- Available in 4 NLGI densities for a variety of applications
- Capable of withstanding extreme pressure

Item #	Description	STDP
069-L0067-035	35 lb 630-AA Pail	1 pail

### 630-AA Grease



- High film strength, resistance to water, steam and other adverse conditions
- Available in 4 NLGI densities for a variety of applications
- Capable of withstanding extreme pressure

Item #	Description	STDP
069-L0067-086	1-3/4 oz 630-AA Lithium Base MP Tube	36 ea

### 630-AA Grease



- High film strength, resistance to water, steam and other adverse conditions
- Available in 4 NLGI densities for a variety of applications
- Capable of withstanding extreme pressure

Item #	Description	STDP
069-L0067-092	10 oz 630-AA Lithium Base MP Tube	24 ea

### 630-2 Grease



- Multi-purpose lithium-based grease

Item #	Description	STDP
069-L0072-098	14.5 oz 630-2 Cartridge	40 ea

### 930-AA Grease



- Multi-Purpose Bentone-based grease

Item #	Description	STDP
069-L0096-004	930-AA 16 oz Tub	12 ea

### 930-AA Grease



- Multi-Purpose Bentone-based grease

Item #	Description	STDP
069-L0096-035	35 lb 930-AA Pail	1 pail

### 1200-2 Grease



- Provides a high film strength, great shear stability, anti-wear and extreme pressure additives

Item #	Description	STDP
069-L0102-098	14.5 oz 1200-2 White Lithium Cartridge	40 ea

### 1200-2 Grease



- Heavy-Duty
- General Purpose
- Lithium Type Grease

Item #	Description	STDP
069-L0102-004	16 oz Tub 1200-2 Lithium Grease	12 ea

### 1200-2 Grease



- Heavy-Duty
- General Purpose
- Lithium Type Grease

Item #	Description	STDP
069-L0102-035	35 lb Pail 1200-2 Lithium Grease	1 ea



### 1552 Grease



- Lithium complex grease
- Rust & corrosion resistant
- High anti-wear film protection

Item #	Description	STDP
069-L0166-035	1552 35 lb Pail	1 ea

### 3000 Grease



- Tacky, moly-lithium type, extreme pressure grease

Item #	Description	STDP
069-L0108-098	14.5 oz 3000 w/Graphite Cartridges	12 ea

### Chain & Cable Fluid



- Superior penetrating oil
- Prevents rust and corrosion
- A cleansing non-gumming oil
- Lubricates wire rope, chains, cables, any moving metal surfaces

Item #	Description	STDP
069-L0135-063	12 oz Chain & Cable Fluid Spray	12 ea

### Gear Shield X-Heavy



- Extra Heavy, Multi-Purpose, Lithium-Based
- Made for all types of open/exposed gears
- Open Gear Grease

Item #	Description	STDP
069-L0152-035	35 lb Gear Shield X-heavy Pail	1 pail

### Gear Shield X-Heavy



- Extra Heavy, Multi-Purpose, Lithium-Based
- Made for all types of open/exposed gears
- Open Gear Grease

Item #	Description	STDP
069-L0152-063	11 oz Gear Shield X-Heavy	12 ea

### Low Temp Grease



- Multi-Purpose, low temperature grease
- Workable with frequent lube intervals
- Non-melt type

Item #	Description	STDP
069-L0172-098	14.5 oz Low Temp MP Anhydrous Calcium Base	40 ea

### MAG-1 Polymer



- Designed to provide lubrication over a wide temperature range from -60°F to +300°F. Lubriplate Mag-1 is a polymer type lubricant for both plain and anti-friction bearings, gears, cams and slides that will provide long service over a wide temperature range

Item #	Description	STDP
069-L0189-098	14.5 oz MAG-1 Lithium Polymer Type	40 ea

### SYN-EMB Synthetic Grease



- Lithium Complex
- 2 NLGI Grade
- Minimum temperature of -40°F
- Maximum temperature of 400°F

Item #	Description	STDP
069-L0335-098	14 oz SYN-EMB Synthetic Grease	40 ea

### Spray Lube A - White Lithium Grease



Item #	Description	STDP
069-L0034-063	11 oz Spray Lube A Can	12 ea

### Food Grade Mineral Oil



- 46 ISO Grade
- 103 Viscosity Index
- Flash point of 455° F
- Fire point of 490° F
- NSF H-1 Registered
- Food Grade Lubricant

Item #	Description	STDP
069-L0881-057	1 gal FMO-200 AW Food Grade Mineral Oil	4 gal



### Hi-Viz Fiberglass Tape Measure



- Blade style C1
- Hi-viz® orange case
- Feet and inches graduated to 8ths
- Open four-arm frame design protects blade
- Folding end hook for true-zero measurements

Item #	Description	STDP
015-FE050	1/2" x 50' Hi-Viz Fiberglass Tape Feet & Inches	6 ea
015-FE100	1/2" x 100' Hi-Viz Fiberglass Tape	6 ea
015-FE150	1/2" x 150' Hi-Viz Orange Fiberglass Tape	2 ea
015-FE200	1/2" x 200' Hi-Viz Fiberglass Tape	2 ea
015-FE300	1/2" x 300' Hi-Viz Fiberglass Tape	2 ea

**Engineers Hi-Viz Fiberglass Tape Measure**



- Blade style C2
- Hi-viz® orange case
- Engineer's blade - 10ths and 100ths of ft.
- Open four-arm frame design protects blade
- Folding end hook for true-zero measurements

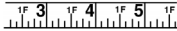

Item #	Description	STDP
015-FE050D	1/2" x 50' Engineers Hi-Viz Fiberglass Tape	6 ea
015-FE100D	1/2" x 100' Engineers Hi-Viz Fiberglass Tape	6 ea
015-FE150D	1/2" x 150' Open Reel Tape	2 ea
015-FE200D	1/2" x 200' Engineers Hi-Viz Fiberglass Tape	2 ea
015-FE300D	1/2" x 300' Engineers Hi-Viz Fiberglass Tape	2 ea

**Pro Series Ny-Clad Steel Tape Measure**



- Durable nylon coating on blade
- Super fast 3-to-1 blade retraction
- Engineers' scale - 10ths & 100ths of feet
- Steel blade won't stretch under normal use

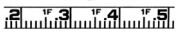

Item #	Description	STDP
015-PS1806DN	1/2" x 100' 10th Tape Engineers Pro Series	4 ea

**Hi-Viz Engineers Tape Measure**



- 1/2" wide fiberglass tape is encapsulated in flexible plastic
- Easy-to-read black, red markings, yellow background
- Lightweight high impact abs case
- Blade style: C2



Item #	Description	STDP
015-703D	1/2" x 50' Engineers Hi-Viz Linear Fiberglass Tape	1 ea
015-706D	100' Hi-Viz Fiberglass Linear Tape Measure	1 ea

**Steel Yellow Clad Tape Measure**

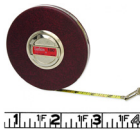

- Blade style: B5
- Rugged, vinyl-covered steel case
- Yellow clad tape; 3/8" wide and .008" thick
- Bold graduations with black and red numbers

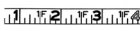

Item #	Description	STDP
015-HW100	3/8" x 100' Steel Case Tape Measure	6 ea

**Engineers Anchor Tape Measure**



- Blade style: B5
- Chrome clad® blade
- Vinyl-covered steel case
- Large easy-action winding drum and friction washers

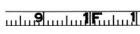

Item #	Description	STDP
015-C213D	3/8" x 50' 10th Tape Measure	1 ea

**Engineers Banner Tape Measure**



- Blade style: B5
- Rugged, vinyl-covered steel case
- Yellow clad tape; 3/8" wide and .008" thick
- Bold graduations with black and red numbers

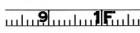

Item #	Description	STDP
015-HW223D	3/8" x 50' Engineer Tape Measure	1 ea

**Autolock Linear Tape Measure**



- Automatic blade lock
- Recessed lock release
- Steel reinforced end hook
- Non-slip co-molded rubber grip
- Durable clearcoat blade protection

Item #	Description	STDP
015-AL725	1" x 25' Autolock 700 Series	8 ea

**Hi-Viz Value Tape Measure**



- Blade style: A5
- Hi-viz® orange case
- Unique slide lock design
- Clear coat blade protection
- Easy-to-read yellow clad blade

Item #	Description	STDP
015-L625	1" x 25' Hi-Viz Orange Power Return Tape	1 ea

**700 Series Magnetic End Tape Measure**



- Magnetic end hook
- Powerful dual magnets can also serve as a pick-up tool
- Non-slip co-molded rubber grip
- Non-slip rubber blade lock button



Item #	Description	STDP
015-L725MAG	1" x 25' 700 Series Magnetic End Tape Measure	8 ea

**Quikread Power Return Tape Measure**



- Graduations printed in fractions and decimal equivalents
- Positive toggle lock holds blade securely
- Built in bumper reduces shock
- Self-compensating end hook
- Rubber cushion case
- Blade style: A3



Item #	Description	STDP
015-PQR1312	3/4" x 12' Hi-Viz Orange Power Tape Measure	6 ea
015-PQR1316	3/4" x 16' Quick Read Tape Measure	6 ea
015-PQR1425	1" x 25' Quick Read Tape Measure	6 ea

**P2000 Engineers Tape Measure**



- Lightweight, high strength chrome finished case
- Toggle lock positioned, holds blade securely
- Cushioned blade return
- Removable belt clip
- Blade style: A4



Item #	Description	STDP
015-P2133D	1" x 33' Engineers Series 2000	6 ea
015-P2312D	3/4" x 12' Engineers Tape Series 2000	6 ea

**P2000 Tape Measure**



- Lightweight, high strength chrome finished case
- Toggle lock positioned, holds blade securely
- Cushioned blade return
- Removable belt clip
- Blade style: A5



Item #	Description	STDP
015-P2133	1" x 33' Tape Measure Series 2000	6 ea
015-P2316	3/4" x 16' Tape Measure Series 2000	6 ea

### Hi-Viz P1000 Tape Measure



- Toggle lock holds the blade securely
- Cushioned blade return
- Hi-viz® orange case
- Rubber cushion case
- Removable belt clip
- Blade style: A2

Item #	Description	STDP
015-PHV1312	3/4" x 12' Hi-Viz Orange Power Tape Measure	6 ea
015-PHV1316	3/4" x 16' Hi-Viz Orange Power Tape Measure	6 ea
015-PHV1425	1" x 25' Orange Power Tape Measure	6 ea
015-PHV1430	1" x 30' Orange Power Tape Measure	6 ea
015-PHV1433	1" x 33' Hi-Viz Tape Measure	6 ea

### Hi-Viz P1000 Engineers Tape Measure



- Toggle lock holds the blade securely
- Cushioned blade return
- Hi-viz® orange case
- Rubber cushion case
- Removable belt clip
- Blade style: A4

Item #	Description	STDP
015-PHV1312D	3/4" x 12' Hi-Viz Orange Power Tape Measure	6 ea
015-PHV1425D	1" x 25' Hi-Viz Eng. Orange Power Tape Measure	6 ea
015-PHV1433DM	1" x 33' Hi-Viz Orange 1000 Tape Measure	6 ea

### Command Control Series Tape Measure



- 360° end hook and 12' standout
- Matte clear protective blade coating
- Tether hole for safely working at heights
- Protected lock button and 6-point dual material case
- Anti-pinch, finger tip control when retracting the tape

Item #	Description	STDP
015-L1016C	1-3/16" x 16' Yellow Clad Tape Measure	6 ea
015-L1025C	1-3/16" x 25' Yellow Clad Tape Measure	6 ea
015-L1030C	1-3/16" x 30' Yellow Clad Tape Measure	6 ea
015-L1035C	1-3/16" x 35' Yellow Clad Tape Measure	6 ea

### Command Control Series Tape Measure



- 360° end hook and 11' standout
- Matte clear protective blade coating
- Tether hole for safely working at heights
- Protected lock button and 6-point dual material case
- Anti-pinch, finger tip control when retracting the tape

Item #	Description	STDP
015-L1025CD	1-3/16" x 25' Engineers Yellow Clad Tape Measure	6 ea

### Command Control Series Tape Measure



- 360° end hook and 12' standout
- Matte clear protective blade coating
- Tether hole for safely working at heights
- Protected lock button and 6-point dual material case
- Anti-pinch, finger tip control when retracting the tape
- Black blade for visibility in all light applications

Item #	Description	STDP
015-L1025CB	1-3/16" x 25' Black Blade Tape Measure	6 ea

### Shockforce Dual Sided Tape Measure



- Matte nylon blade
- Steel tether point
- Survives a 100' drop
- Diamond-coated end hook
- 14' of unassisted standout
- Dual-sided blade print with vertical quick read scale on underside

Item #	Description	STDP
015-L1116	1-3/16" x 16' Yellow Blade Tape Measure	4 ea
015-L1125	1-3/16" x 25' Yellow Blade Tape Measure	4 ea
015-L1135	1-3/16" x 35' Yellow Blade Tape Measure	4 ea

### Shockforce Nite Eye Dual Sided Tape Measure



- Matte black nylon blade
- Steel tether point
- Survives a 100' drop
- Diamond-coated end hook
- 14' of unassisted standout
- Dual-sided blade print with vertical quick read scale on underside

Item #	Description	STDP
015-L1125B	1-3/16" x 25' Black Blade Tape Measure	4 ea

### Mezurall Power Return



- Power retraction operation
- Chrome plated case
- Yellow clad blade
- Blade style: A4
- Belt clip

Item #	Description	STDP
015-W9312D	3/4" x 12" Mezurall Power Tape Measure	6 ea

### Executive Thinline Tape Measure



- 1/4" x 6'
- 6' Easy-To-Read Blade
- Power Retraction
- Blade Style: A16

Item #	Description	STDP
015-W606	1/4" x 6' Executive Thinline Tape Measure	6 ea

### Pocket Tape Measure - Inches

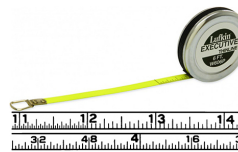

- Conversion from diameter to circumference, turn the blade
- Polished chrome case and blade style: A18
- Shows diameter inches to 1/64ths

Item #	Description	STDP
015-W606P	Short Executive Diameter Tape Measure	6 ea

### Pocket Tape Measure - To 100ths



- Conversion from diameter to circumference, turn the blade
- Polished chrome case and blade style: A19
- Shows diameter inches to 100ths

Item #	Description	STDP
015-W606PD	1/4" x 6' Executive Diameter Pocket Tape	6 ea



**Pocket Tape Measure - Millimeters**

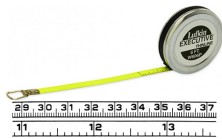

- Conversion from diameter to circumference, turn the blade
- Polished chrome case and blade style: A20
- Shows diameter inches to millimeters

Item #	Description	STDP
015-W606PM	6 mm x 2 m Executive Diameter Pocket Tape	6 ea

**Professional Measuring Wheel**



- Hi-Viz orange
- Heavy duty counter reset
- Over-mold pistol grip handle
- Easy-read non-glare counter
- Measurements presented in feet
- Bolstered folding joint allows for compact storage

Item #	Description	STDP
015-PSMW48N	12" Professional Measuring Wheel - SAE	1 ea

**Brass Plumb Bob**



- 20 oz. Solid brass plumb bob
- Tapered point tip

Item #	Description	STDP
015-590	20 oz Solid Brass Plumb Bob - Inage	12 ea

**Brass Plumb Bob**



- 20 oz. Solid brass bob with blunt, tapered point tip
- Graduated in inches to 1/8ths

Item #	Description	STDP
015-590G	20 oz Solid Brass Plumb Bob - Inches	12 ea

**Brass Plumb Bob**



- 20 oz. Solid brass bob with tapered point tip
- Graduated millimeters with centimeters numbered

Item #	Description	STDP
015-590GM	20 oz Solid Brass Plumb Bob - Mill & Cent	12 ea

**Atlas Nubian Oil Gauging Tape**



- Heavy-Duty Frame Includes Grounding Strap
- Blade Style: D5

Item #	Description	STDP
015-1290S	1/2" x 25' Nubian Oil Gauging Tape Atlas	1 ea
015-1293S	1/2" x 50' Nubian Oil Gauging Tape Atlas	1 ea

**Atlas Chrome Clad Oil Gauging Tape**



- Provides greater resistance to wear and corrosion
- Heavy-duty frame includes grounding strap
- Blade style: D4

Item #	Description	STDP
015-C129012S	1/2" x 18' Oil Gauge Tape Chrome Clad	1 ea
015-C1290S	1/2" x 25' Oil Gauge Tape Chrome Clad	1 ea
015-C1291S	1/2" x 33' Oil Gauge Tape Chrome Clad	1 ea
015-C1293S	1/2" x 50' Oil Gauge Tape Chrome Clad	1 ea

**Atlas Tape Measure - Millimeters**



- Provides greater resistance to wear and corrosion
- Heavy-duty frame includes grounding strap
- Blade style: D3

Item #	Description	STDP
015-CN1293SME	13 mm x 15 m D/Duty Tape	1 ea

**Oil Gauging Atlas Chrome Clad/Nubian Tape**



- Heavy-duty frame
- All tapes read right to left
- Black markings bonded to steel
- Recessed beneath multiple layers of nickel & chrome electroplating

Item #	Description	STDP
015-CN1296SMEF59	1/2" x 100' Oil Gauging Atlas Chrome Clad/Nubian Tape	1 ea

**Atlas Chrome Clad/Nubian Tape Measure**



- Provides greater resistance to wear and corrosion
- Heavy-duty frame includes grounding strap
- Blade style: D1

Item #	Description	STDP
015-CN1290-1/2S	1/2" x 18' D/Duty Oil Gauging Chrome/Nubian Tape	1 ea
015-CN1290S	1/2" x 25' D/Duty Oil Gauging Chrome/Nubian	1 ea
015-CN1291S	1/2" x 33' D/Duty Oil Gauging Chrome/Nubian	1 ea
015-CN1293S	1/2" x 50' D/Duty Oil Gauging Chrome/Nubian	1 ea
015-CN1294S	1/2" x 66' D/Duty Oil Gauging Chrome/Nubian	1 ea
015-CN1295S	1/2" x 75' D/Duty Oil Gauging Chrome/Nubian	1 ea
015-CN1296S	1/2" x 100' D/Duty Oil Gauging Chrome/Nubian	1 ea

**Derrick Chrome Clad Tape Measure**



- Nominal blade thickness .019"
- Blade style: E1

Item #	Description	STDP
015-C2276D	1/4" x 100' Derrick Tape Chrome Clad	1 ea

**Derrick Tape Measure - Millimeters**



- Nominal blade thickness .019"
- Blade style: E2

Item #	Description	STDP
015-C2276ME	1/4" x 30 m Derrick Tape Chrome Clad	1 ea



### Atlas Nubian Oil Gauging Tape - Refill



- Blade style: D4
- Replacement: 015-1290S & 015-1293S

Item #	Description	STDP
015-01290S	1/2" x 25' Nubian Oil Gauging Tape Refill	1 ea

### Atlas Oil Gauging Tape - Refill



- Blade style: D4
- Replacement: 015-C1290 1/2S, 015-C1290S, 015-C1291S, 015-C1293S

Item #	Description	STDP
015-OC129012S	1/2" x 18' Refill Oil Gauging Tape Chrome Clad	1 ea
015-OC1290S	1/2" x 25' Refill Oil Gauging Tape Chrome Clad	1 ea
015-OC1291S	1/2" x 33' Refill Oil Gauging Tape Chrome Clad	1 ea

### Atlas Chrome Clad/Nubian Tape - Refill



- Blade style: D1
- Replacement: 015-CN1290 1/2S, 015-CN1290S, 015-CN1291S, 015-CN1293S, 015-CN1294S, 015-CN1295S, 015-CN1296S

Item #	Description	STDP
015-OCN1290-1/2S	1/2" x 18' Refill Oil Gauging Tape Chrome/Nubian	1 ea
015-OCN1290S	1/2" x 25' Refill Oil Gauging Tape Chrome/Nubian	1 ea
015-OCN1291S	1/2" x 33' Refill Oil Gauging Tape Chrome/Nubian	1 ea
015-OCN1293S	1/2" x 50' Refill Oil Gauging Tape Chrome/Nubian	1 ea
015-OCN1296S	1/2" x 100' Refill Oil Gauging Tape Chrome/Nubian	1 ea

### Atlas Tape Refill - Millimeters



- Blade style: D3
- Replacement: 015-CN1293SME, 015-CN1294SME, 015-CN1295SME, 015-CN1296SME

Item #	Description	STDP
015-OCN1293SME	13mm x 15m Refill Chrome Clad/Nubian	1 ea

### Stainless Steel Oil Gauging Tape - Refill



- Blade style: D4
- Stainless steel refill
- Replacement blade for: 015-S1291 and 015-S1293

Item #	Description	STDP
015-OS1291	1/2" x 33' Refill Stainless Steel Oil Gauging Tape	1 ea

### 100ft Derrick Chrome Clad Tape Measure - Refill



- Blade style: E1
- Chrome clad refill
- Replacement blade for: 015-C2276D

Item #	Description	STDP
015-OC2276D	Refill 1/4" x 100' Derrick Tape Chrome Clad	1 ea

### Derrick Chrome Clad Tape Measure - Refill



- Blade style: E2
- Chrome clad refill
- Replacement blade for: 015-C2276ME

Item #	Description	STDP
015-OC2276ME	Refill 1/4" x 30 m Derrick Tape Chrome Clad	1 ea

### C213D Tape Measure Refill



- Replacement Blade for C213D
- 3/8" x 50' Tape Measure Refill
- Chrome Clad - Engineers
- Blade Style: B5

Item #	Description	STDP
015-OC213D	Refill 3/8" x 50' Engineers Chrome Clad	1 ea

### Handlekit



- Gauging tape replacement handle
- Grounding strap included

Item #	Description	STDP
015-HANDLEKIT	9125 Replace Handle for Gauging Tapes	1 ea



### Mini LED Flashlight



- Approximate size of a penlight
- 111 Lumens and 104m beam distance
- Made of aluminum alloy

Item #	Description	STDP
104-SP32016	2-AAA LED Mini Flashlight Adj. Spot	6 ea

### MAC-TAC LED Flashlight



- Tactical design
- 310 Lumens and 182m beam distance
- Water and drop resistant ( up to 1m)

Item #	Description	STDP
104-SG2LRE6	2-CR123 LED MAC-TAC Flashlight	6 ea

### ML25LT 2-Cell LED Flashlight



- Sleek, Compact design
- 177 Lumens and 319m beam distance
- Water and drop resistant ( up to 1m)

Item #	Description	STDP
104-ML25LT-S2016	2-C Cell LED Mid Size Flashlight	6 ea

### ML25LT 3-Cell LED Flashlight



- Sleek, Compact design
- 173 Lumens and 309m beam distance
- Water and drop resistant ( up to 1m)

Item #	Description	STDP
104-ML25LT-S3016	3-C Cell LED Mid Size Flashlight	6 ea

### 2-Cell D Flashlight - LED



- Professional design
- 114 Lumens and 300m beam distance
- Water and drop resistant ( up to 1m)

Item #	Description	STDP
104-ST2D016	LED 2 Cell D Flashlight Black	6 ea



### 3-Cell D Flashlight - LED



- Professional design
- 168 Lumens and 412m beam distance
- Water and drop resistant ( up to 1m)

Item #	Description	STDP
104-ST3D016	LED 3 Cell D Flashlight	6 ea

### LED Rechargeable Light System



- Lumens: 1082 (High)
- Beam Distance: 458 m
- Run Time: 3h 15m (High)
- Water Resistant (IPX4)
- Includes 120 V & 12 V charger

Item #	Description	STDP
104-ML150LR	LED Rechargeable Light System	1 ea

### Mini-Mag AA Flashlight



- Compact Design
- 14 Lumens and 96m beam distance
- Water and drop resistant ( up to 1m)

Item #	Description	STDP
104-M2A016	Mini Mag AA Flashlight	12 ea

### 2-Cell D Flashlight



- Standard Aluminum Design, Full Size
- 27 Lumens and 206m beam distance
- Water and drop resistant (up to 1m)

Item #	Description	STDP
104-S2D016	2 D Cell Flashlight	12 ea

### 3-Cell D Flashlight



- Standard Aluminum Design, Full Size
- 45 Lumens and 254m beam distance
- Water and drop resistant (up to 1m)

Item #	Description	STDP
104-S3D016	3 D Cell Flashlight	12 ea

### 4-Cell D Flashlight



- Standard Aluminum Design, Full Size
- 98 Lumens and 267m beam distance
- Water and drop resistant (up to 1m)

Item #	Description	STDP
104-S4D016	4 D Cell Flashlight	12 ea

### 6-Cell D Flashlight



- Standard Aluminum Design, Full Size
- 136 Lumens and 295m beam distance
- Water and drop resistant (up to 1m)

Item #	Description	STDP
104-S6D016	6 D Cell Flashlight	12 ea



### Dope Brush - Round



- Round Dope Brush with Guard
- Grey Tampico Fiber

Item #	Description	STDP
055-2-DOPE	#2 Dope Brush - 2-1/2" Round	12 ea
055-4-DOPE	#4 Dope Brush - 2" Round	12 ea

### Dope Brush - Square



- Square Dope Brush with Guard
- Tampico Fiber

Item #	Description	STDP
055-1-DOPE	#1 Dope Brush - 2-1/2" Square	12 ea

### Dope Brush - Tapered



- Tapered Dope Brush with Guard
- Tampico Fiber

Item #	Description	STDP
055-3-DOPE	#3 Dope Brush - 1-3/4" to 3" Tapered	12 ea

### Palmyra Deck Brush



- Heavily filled with fiber staple set in sanded hardwood blocks
- Stiff Palmyra fiber

Item #	Description	STDP
055-110	10" Palmyra Deck Brush Only	12 ea
055-110X	10" Palmyra Deck Brush and Handle	12 ea

### Tampico Deck Brush



- Heavily filled with fiber staple set in sanded hardwood blocks
- 100% Selected White Tampico Fiber

Item #	Description	STDP
055-210	10 " Tampico Deck Brush Only	12 ea
055-210X	10 " Tampico Deck Brush and Handle	12 ea

### Palmyra Fender Brush - Short Handle



- Filling material staple set in a wax tumbled 8" x 3 "hardwood block
- 100% Palmyra filling material

Item #	Description	STDP
055-40	8" Palmyra Fender Brush #8P	12 ea



### Palmyra Fender Brush - Long Handle



- Filling material staple set in a wax tumbled 20" x 3" hardwood block
- 100% Palmyra filling material

Item #	Description	STDP
055-44	20" Palmyra Fender Scrub Brush #20P	12 ea

### Tampico Fender Brush - Short Handle



- Filling material staple set in a wax tumbled 8" x 3" hardwood block
- White Tampico filling material

Item #	Description	STDP
055-41	8" Tampico Fender Brush #8T	12 ea

### Tampico Fender Brush - Long Handle



- Filling material staple set in a wax tumbled 20" x 3" hardwood block
- White Tampico filling material

Item #	Description	STDP
055-45	20" Tampico Fender Scrub Brush #20T	12 ea

### White Nylon Fender Brush - Short Handle



- Filling material staple set in a polypropylene block
- Will not break or crack, nor absorb water
- White nylon filling material

Item #	Description	STDP
055-71N	8" White Nylon Fender Brush #8N	12 ea

### White Nylon Fender Brush - Long Handle



- Filling material staple set in a polypropylene block
- Will not break or crack, nor absorb water
- White nylon filling material

Item #	Description	STDP
055-73N	20" White Nylon Fender Brush #20N	12 ea

### Union Fender Brush



- Fender Scrub Brush
- 20" wood handle

Item #	Description	STDP
055-39	20" Union/Comb. Fender Scrub Brush #20C	12 ea

### Utility Brush - Long Handle



- Filling material staple set in a polypropylene block
- Will not break or crack, nor absorb water
- Union fiber filling material

Item #	Description	STDP
055-70-CP	20" Long Handle Utility/Fender Brush	12 ea

### Shoe Handle Wire Brush



- Filling material staple set in a smooth wax tumbled hardwood block
- Heavy duty industrial brush

Item #	Description	STDP
055-387IMP	10" Imported Shoe Handle Wire Brush #EC-4S	12 ea
055-387USA	10" Shoe Handle Wire Brush #4-S	12 ea

### SS Shoe Handle Wire Brush



- Filling material staple set in a smooth wax tumbled hardwood block
- Stainless Steel

Item #	Description	STDP
055-9-S	10" SS Shoe Handle Wire Brush	12 ea

### Brass Shoe Handle Wire Brush



- Filling material staple set in a smooth wax tumbled hardwood block
- Tempered Brass

Item #	Description	STDP
055-4-SB	10" Brass Shoe Handle Wire Brush	12 ea

### Shoe Handle Wire Brush - Scraper



- Filling material staple set in a smooth wax tumbled hardwood block
- Round carbon steel with scraper

Item #	Description	STDP
055-4-SC	4 x 16 Rows Shoe Handle Wire Brush #388	12 ea

### Curved Wire Brush



- Filling material staple set in a smooth wax tumbled hardwood block
- Round carbon steel

Item #	Description	STDP
055-7-S	14" Curved Handled Wire Brush #399	12 ea

### SS Detail Cleaning Brush



- Stainless Steel cleaning brush
- Polystyrene handle

Item #	Description	STDP
055-270	7" SS Detail Cleaning Brush (Tooth)	36 ea

### Brass Detail Cleaning Brush



- Brass wire cleaning brush
- Polystyrene handle

Item #	Description	STDP
055-271	7" Brass Wire Detail Cleaning Brush (Tooth)	36 ea



### Nylon Tube Brush



- Black nylon twisted wire
- Ideal for internal cleaning

Item #	Description	STDP
055-540	18" x 5/8" Diameter Tube Brush Black Nylon	12 ea
055-541	18" x 3/4" Diameter Tube Brush Black Nylon	12 ea
055-542	18" x 1" Diameter Tube Brush Black Nylon	12 ea
055-544	30" x 1" Diameter Tube Brush Black Nylon	12 ea

### Boot & Shoe Cleaning Brush



- Black Polypropylene bristles in the base
- Blue polypropylene bristles in the sides
- Easy attachment to most wooden surfaces

Item #	Description	STDP
055-SB-1000	Black/Blue Boot & Shoe Debris Cleaning Brush	6 ea

### China Bristle Paint Brush



- Smooth sanded natural wooden beaver style handle
- Recommended for use with oil based paints, varnishes, stains and enamels

Item #	Description	STDP
055-250-2	2" China Bristle Paint Brush	12 ea
055-250-3	3" China Bristle Paint Brush	12 ea
055-250-4	4" China Bristle Paint Brush	6 ea

### Nylon Paint Brush



- For use with all paints
- Nylon / polyester bristles
- Natural wooden beavertail handle design

Item #	Description	STDP
055-254-4	4" Nylon Bristle Paint Brush	6 ea

### #18 Black Tampico Floor Broom



- Black Tampico Floor Broom
- w/A60 Handle
- 18" wide

Item #	Description	STDP
055-1818	18" Black Tampico Floor Broom w/A60 Handle	6 ea

### #10 Black Tampico Floor Broom



- 100% Selected Black Tampico
- For sweeping dry semi-smooth floors

Item #	Description	STDP
055-1024	24" Black Tampico Floor Broom w/M60 Handle	12 ea

### #19 Yellow Plastic Floor Broom



- Yellow Polystyrene
- For wet or dry sweeping
- The closest thing to a all-around floor brush

Item #	Description	STDP
055-1924	24" Plastic Floor Broom w/M60 Handle	12 ea
055-1936	36" Plastic Floor Broom w/M60 Handle & Brace	6 ea

### No. 7 Line Floor Brush



- 100% Horsehair
- For sweeping smooth, dry floors

Item #	Description	STDP
055-724	24" Black Horse Hair Broom w/M60 Handle	12 ea

### No. 37 Line Floor Brush



- Includes: M-60 handle & brace
- 36" Silver flagged tip plastic brush
- For polished floors, varnished wood or smooth concrete

Item #	Description	STDP
055-3736	36" Silver Flagged Tip Plastic Brush w/M60 Handle	6 ea

### #14 Palmyra Fiber Garage Broom



- Prime Stiff Palmyra
- For wet or dry sweeping under rough conditions

Item #	Description	STDP
055-1424	24" #14 Palmyra Fiber Broom w/B60 Handle	12 ea

### #11 Red & Black Floor Broom



- Coarse Brown Polystyrene Center
- Black Polystyrene Border
- For wet or dry sweeping

Item #	Description	STDP
055-1124	24" Red & Black Floor Broom w/M60 Handle	12 ea

### Polypropylene Deck Brush - Blue



- Extra Stiff Blue Crimped Polypropylene
- 10" Hardwood, Smooth Sanded Block
- Bristles are chemical resistant and great for general scrubbing purposes

Item #	Description	STDP
055-610	Deck Brush 10" Blue Plastic Brush ONLY	12 ea

### Wooden Screw Handle



- Selected Hardwood with clear lacquered finish
- One end rounded and the other end threaded

Item #	Description	STDP
055-A-60	15/16" x 5' Wooden Screw Handle #55	12 ea



### Metal Thread Handle



- Selected Hardwood with clear lacquered finish
- One end rounded and the other end equipped with crimped-on metal thread

Item #	Description	STDP
055-B-60	1-1/8" x 60" Metal Thread Handle	12 ea
055-M-60	15/16" x 60" Metal Thread Handle	12 ea

### Tapered Wooden Handle



- Made of #1 straight-grain hardwood smoothly sanded
- One end rounded and the other tapered
- For use with squeegees and street brooms

Item #	Description	STDP
055-C-60	1-1/8" x 5' Tapered Wooden Handle	12 ea

### Broom Head Brace



- Heavy duty broom head brace
- For long brooms

Item #	Description	STDP
055-99	HD Broom Head Brace for Long Brooms	12 ea

### Black Rubber Squeegee



- 1" angle aluminum frame
- 2" x 1/4" high-grade flexible black rubber

Item #	Description	STDP
055-4118-TPW/H	18" Squeegee Black Rubber w/Handle	6 ea
055-4124-TPW/H	24" Squeegee Black Rubber w/Handle	6 ea
055-4130-TPW/H	30" Squeegee Black Rubber w/Handle	6 ea
055-4136-TPW/H	36" Squeegee Black Rubber w/Handle	6 ea

### Black Rubber Squeegee - No Handle



- Black Rubber Squeegee
- 24" wide (no handle)

Item #	Description	STDP
055-4118-TP	18" Squeegee Black Rubber - No Handle	6 ea
055-4124-TP	24" Squeegee Black Rubber - No Handle	6 ea
055-4130-TP	30" Squeegee Black Rubber - No Handle	6 ea
055-4136-TP	36" Squeegee Black Rubber - No Handle	6 ea

### Curved Black Rubber Squeegee



- 24" Curved squeegee head
- Blade Material: Black Rubber
- Best for floor or driveway jobs

Item #	Description	STDP
055-4624-TPW/H	24" Curved Squeegee Black Rubber w/Handle	6 ea

### Curved Black Rubber Squeegee - No Handle



- 24" Curved squeegee head
- Blade Material: Black Rubber
- Best for floor or driveway jobs
- Handle NOT Included

Item #	Description	STDP
055-4624-TP	24" Curved Black Rubber Squeegee - No Handle	6 ea
055-4636-TP	36" Curved Black Rubber Squeegee - No Handle	6 ea

### Neoprene Squeegee



- 1" angle aluminum frame
- 2" x 1/4" high-grade flexible black rubber

Item #	Description	STDP
055-4124-TPNW/H	24" Squeegee Neoprene w/Handle	6 ea

### Neoprene Squeegee - No Handle



- 1" angle aluminum frame
- 2" x 1/4" high-grade flexible black rubber
- Handle NOT Included

Item #	Description	STDP
055-4118-TPN	18" Neoprene Squeegee - No Handle	6 ea
055-4124-TPN	24" Neoprene Squeegee - No Handle	6 ea

### Curved Neoprene Squeegee



- Curved Neoprene Squeegee
- 36" wide with handle

Item #	Description	STDP
055-4636-TPN/W	36" Curved Squeegee Neoprene w/Handle	6 ea

### Curved Neoprene Squeegee - No Handle



- 36" wide
- Curved Neoprene Squeegee
- Handle NOT Included

Item #	Description	STDP
055-4636-TPN	36" Curved Squeegee Neoprene - No Handle	6 ea

### Angle Broom - Black Plastic



- Flagged Black Plastic
- 48" metal handle

Item #	Description	STDP
055-463	Broom Lrg Angle/Cream Plastic 48" Metal Handle	12 ea

### Metal Dust Pan



- Black 20 ga. Steel
- Baked enamel finish
- Beveled edges & corrugated ribs for added strength

Item #	Description	STDP
055-6	12" Metal Dust Pan	12 ea

### 12" Plastic Lobby Dust Pan



- Heavy Duty
- Black plastic pan
- Lightweight handle
- Pivoting bucket

Item #	Description	STDP
055-17	12" Plastic Lobby Dust Pan	6 ea

### Paint Roller Frame



- 4 wire cage
- 1/4" chrome plated steel
- Threaded handle internal socket

Item #	Description	STDP
055-300-014	3" Paint Roller Frame	24 ea
055-400-014	4" Paint Roller Frame	24 ea

### 9" Paint Roller Frame



- 9" - 4 wire cage
- 1/4" chrome plated steel
- Threaded handle internal socket

Item #	Description	STDP
055-900-014	9" Paint Roller Frame	24 ea

### HD Paint Roller Frame



- Heavy duty 5 wire cage
- 5/16" chrome plated steel
- Reinforced HD internal threaded handle

Item #	Description	STDP
055-1695-HD	9" Heavy Duty Paint Roller Frame	12 ea

### Paint Roller Cover



- 1/2" Nap length
- 3 Ply phenolic core
- 100% Synthetic fiber

Item #	Description	STDP
055-3SC050	3" Paint Roller Cover	24 ea
055-4SC050	4" Paint Roller Cover	24 ea

### 9" Paint Roller Cover



- 3/8" nap length
- 4 ply phenolic core
- 100% synthetic fiber

Item #	Description	STDP
055-9TU038	9" Paint Roller Cover 3/8" Nap	24 ea

### Black Plastic Paint Tray



- Industrial-size molded plastic tray
- Economical yet durable
- 9" in length

Item #	Description	STDP
055-PET-100G	9" Plastic Paint Tray	24 ea

### Metal Paint Tray



- Metal Paint Tray
- 9" long

Item #	Description	STDP
055-MET-100	9" Metal Paint Tray	24 ea

### Industrial Paint Brush



- 1-1/2" Thickness
- 100% Black bristles
- Stain varnished handle

Item #	Description	STDP
055-241	1" Industrial Paint Brush	12 ea
055-242	2" Industrial Paint Brush	12 ea
055-243	3" Industrial Paint Brush	12 ea
055-244	4" Industrial Paint Brush	12 ea

### Galvanized Pail



- Galvanized Pail
- 2 gal, 2.5 gal, 3 gal, 3.5 gal & 6 gal available

Item #	Description	STDP
055-10	10 qt (2.5 gal) Galvanized Pail	12 ea
055-12	12 qt (3 gal) Galvanized Pail	12 ea
055-14	14 qt (3.5 gal) Galvanized Pail	12 ea
055-8	8 qt (2 gal) Galvanized Pail	12 ea

### Cotton Dust Mop Head



- Looped ends
- Industrial grade cotton

Item #	Description	STDP
055-5224	24 oz Cotton Dust Mop Head	12 ea

### #10 Mop Handle



- Mop handle with wing nut
- 1-1/8" x 54"

Item #	Description	STDP
055-91	#10 Mop Handle 1-1/8" x 54" Wing Nut	6 ea



### Mop Bucket with Wringer



- Yellow bucket
- 3" ball bearing casters
- Wringer resistant to cleaning chemicals

Item #	Description	STDP
055-6035-3	26 qt Mop Bucket with Wringer	1 ea



### 5" Angle Grinder



- AC/DC
- Spindle lock
- 9.0 AMP motor
- Lock-on button
- Double insulated

Item #	Description	STDP
105-9005B	5" Angle Grinder - AC/DC Switch	1 ea

### 4-1/2" Angle Grinder



- 11,000 RPM
- 7.5 AMP motor
- AC/DC switch
- Lock-on/off feature
- Push button spindle lock

Item #	Description	STDP
105-9557PB	4-1/2" Paddle Switch Angle Grinder	4 ea

### 4-1/2" Angle Grinder



- 11,000 RPM
- 6.0 AMP motor
- Compact design at only 4.0 lbs
- Slide switch design with lock-on
- Two position side handle

Item #	Description	STDP
105-GA4530	4-1/2" Angle Grinder	4 ea

### 7" Angle Grinder



- AC/DC switch
- Zig-zag varnish
- Spiral bevel gears
- Large rubber tool rest
- Labyrinth construction
- "Tool-less" wheel guard

Item #	Description	STDP
105-GA7021	7" Angle Grinder - AC/DC Switch	2 ea

### 7" or 9" Angle Sander



- 6,000 RPM
- AC/DC switch
- 15 AMP motor
- All metal housing
- Spiral bevel gears

Item #	Description	STDP
105-GA7911	7" or 9" Angle Sander - AC/DC Switch	1 ea

### 4-1/2" SJS Angle Grinder



- Variable speed control dial
- 13 AMP, 2,800 - 10,500 RPM
- Mechanical clutch system
- Includes: Grinding wheel, wheel guard, side handle, inner flange, lock-nut, wrench

Item #	Description	STDP
105-9564CV	4-1/2" SJS Angle Grinder	4 ea

### Grinding Wheel



- Grit: 24
- Aluminum oxide
- 10-Pack

Item #	Description	STDP
105-741416-B-10	4-1/2" x 5/8"-11 x 1/4" Hubbed Grinding Wheel	10 ea

### 9" Wheel Guard



- Installs quickly & easily
- Helps to redirect sparks & debris

Item #	Description	STDP
105-191215-1	9" Wheel Guard	12 ea

### Lock Nut



- Secures Rubber Backing Pads
- Durable metal construction for long life
- For use with select Makita Angle Grinders, Sanders & Polishers

Item #	Description	STDP
105-193048-0	Lock Nut	1 ea

### 1/4" Paddle Switch Die Grinder



- 3.5 AMP
- 25,000 RPM
- AC/DC switch
- Lower noise at 73dB(A)
- Small diameter barrel grip

Item #	Description	STDP
105-GD0600	1/4" Paddle Switch Die Grinder	5 ea

### 1/4" SJS Die Grinder



- Powerful 6.6 AMP motor
- Delivers 7,000-28,000 RPM
- Variable speed control dial
- Includes: 1/4" collet cone, wrenches and side handle

Item #	Description	STDP
105-GD0800C	1/4" SJS Die Grinder	1 ea

### 12" Metal Cutting Saw



- 15.0 AMP motor
- Quick release vise
- Carbide-tipped blade
- Shavings collection tray
- Externally accessible brushes
- D-shape handle for user comfort
- Shaft lock for easy blade changes

Item #	Description	STDP
105-LC1230	12" Metal Cutting Saw	1 ea





### 14" Cut-Off Saw



- Adjustable spark guard
- 15 AMP motor delivers 3,800 RPM
- Fence adjustment up to 45°; adjusts to 3 locations
- Cuts up to 5" round and 4" x 7-5/8" rectangular
- Includes: Abrasive wheel, wrench

Item #	Description	STDP
105-LW1401	14" Cut-Off Saw	1 ea

### 18V X2 LXT 14" Cut-Off Saw Kit



- Delivers 3,800 RPM
- Cuts up to 5" round & 4" x 7-5/8" rectangular material
- Soft start suppresses start-up reaction for smooth start-ups
- Two-stage lock-off power button requires two actions to start the cut-off saw
- Includes: (2) 18V LXT 5.0Ah Batteries, 18V LXT Dual Port Charger, 14" x 1" x 3/32" Abrasive Cut-Off Wheel

Item #	Description	STDP
105-XWL01PT	18V X2 LXT 14" Cut-Off Saw Kit	1 ea

### 14" Abrasive Cut-Off Wheel



- 14" diameter x 7/64" thick x 1" arbor
- Designed for cutting in ferrous metals
- Thin edge for less material removal and less wear on the wheel
- 5-Pack

Item #	Description	STDP
105-A-93859-5	14" x 7/64" x 1" Abrasive Cut-Off Wheel	1 ea

### 12" Metal Cutting Blade



- 12" (60T) Carbide-Tipped
- Ferrous metal
- Allows for burr-free cuts that are cool to the touch
- For cutting tubing, angle iron, channel and pipe

Item #	Description	STDP
105-A-90532	12" Carbide-Tipped Metal Cutting Blade	1 ea

### Portable Band Saw Kit



- Includes case
- Fluorescent light
- Variable speed dial
- No lock-on feature
- Adjustable front handle
- Powerful 6.5 AMP motor

Item #	Description	STDP
105-2107FZK	Portable Band Saw Kit	1 ea

### 18V LXT Portable Band Saw Kit



- Variable speed control dial
- Variable speed 275-530 ft./min.
- Trigger switch with lock-off feature
- Includes: (2) 18V LXT® Lithium-Ion 5.0Ah batteries, rapid charger, portable band saw blade and tool bag

Item #	Description	STDP
105-XBP02TX	18V LXT Portable Band Saw Kit	1 ea

### Bi-Metal Band Saw Blade



- 44-7/8" x 1/2"
- 14 or 24 TPI
- Bi-metal construction
- Makes clean, quick cuts
- Ideal for cutting a wide variety of materials

Item #	Description	STDP
105-792555-A	44-7/8" x 1/2" 24 TPI Band Saw Blade	1 ea
105-792557-A	44-7/8" x 1/2" 14 TPI Band Saw Blade	1 ea

### 6 pc Recipro Saw Blade Pack



- 6 pc assortment
- 3/4" width blades
- Bi-metal construction
- High quality steel blades
- (1) 6TPI, (1) 10TPI, (2) 18TPI and (2) Progressive blades

Item #	Description	STDP
105-723086-A-A	6 pc Recipro Saw Blade Pack	1 pkg

### 18V LXT Impact Driver Kit



- Dual L.E.D. lights with afterglow
- One-touch 1/4" hex chuck
- Includes: 18V Lithium-Ion batteries, rapid charger, tool case

Item #	Description	STDP
105-XDT111	18V LXT Impact Driver Kit	1 ea

### 3/8" Drill



- 4.9 AMP motor
- Low decibel rating (79dB)
- All-ball bearing construction
- Variable speed (0-2,500 RPM)
- Large recessed lock-on button

Item #	Description	STDP
105-6407	3/8" Drill	5 ea

### 1/2" Drill



- 7.0 AMP motor
- Retractable belt clip
- Side handle rotates 360°
- Variable speed (0-950 RPM)

Item #	Description	STDP
105-DP4000	1/2" Drill	5 ea

### 6" Metal Cutting Recipro Saw Blade



- 5 Pack
- 6" 18 TPI Bi-metal blade
- For making cuts in pipe, conduit, channel and metal from 1/8" to 3/16"

Item #	Description	STDP
105-723066-A5	6" Metal Cutting Recipro Saw Blade	1 pkg



### 12" Demolition Recipro Saw Blade



- 3-Pack
- Bi-Metal construction
- 12" Demolition Recipro Saw Blade - 6TPI
- For making demolition cuts without the blade bending in nail embedded wood and drywall

Item #	Description	STDP
105-723074-A-3	12" Demolition Recipro Saw Blade	3 pk

### 3.0 HP Big Bore Air Compressor



- Powerful 3.0 HP motor
- Produces 6.5 CFM at 90 PSI
- Cast iron pump with Big Bore™ cylinder and piston
- Built-in storage compartment
- Air hose wrap stores 50' of 3/8" air hose
- Convenient oil drain at the front of the pump

Item #	Description	STDP
105-MAC5200	3.0 HP Big Bore Air Compressor	1 ea

### 5.5 HP Gas Air Compressor



- 10-gallon twin tanks
- Provides 12.5 CFM at 100 PSI
- "V" Twin Style Pump runs cooler
- Powerful Honda GX160 4-stroke engine
- Includes: Two universal couplers

Item #	Description	STDP
105-MAC5501G	5.5 HP Big Bore Gas Air Compressor	1 ea

### 18V X2 LXT Power-Assisted Flat Dolly Kit



- Delivers up to 45 minutes of run time under load
- Holds (2) 18V LXT batteries but operates using (1) 18V battery
- 2-speed with max speed up to 2.5 MPH on a 12° incline
- Includes: (2) 18V LXT 5.0Ah Battery, Dual Port Charger

Item #	Description	STDP
105-XUC01PTX2	18V X2 LXT Power-Assisted Flat Dolly Kit	1 ea

### 20" Contractor Tool Bag



- 20" x 9" x 10"
- Constructed with industrial fabric
- Engineered with reinforced handles
- Includes shoulder strap

Item #	Description	STDP
105-831303-9	20" Contractor Tool Bag	6 ea



### Quik Stik Paint Marker



- All Purpose
- Smooth-marking solid paint marker
- Dries quickly to leave a bold, permanent mark on most surfaces
- Durable plastic twist-up holder prevents breakage

Item #	Description	STDP
043-61049	Quik Stik Solid Paint Marker - Red	12 ea
043-61050	Quik-Stik Solid Paint Marker - Black	12 ea
043-61051	Quik Stik Solid Paint Marker - White	12 ea
043-61053	Quik Stik Solid Paint Marker - Yellow	12 ea

### B Paintstick Marker



- Use on metal, wood, plastic, concrete, rubber, glass, cardboard
- Weather resistant, UV resistant, lead-free paint in stick form
- Marks on smooth, rough, rusty, or dirty surfaces
- Marks through oil and water
- Marking range: -50°F to 150°F

Item #	Description	STDP
043-80220	B Paintstick Marker - White	12 ea
043-80221	B Paintstick Marker - Yellow	12 ea
043-80222	B Paintstick Marker - Red	12 ea
043-80223	B Paintstick Marker - Black	12 ea
043-80224	B Paintstick Marker - Orange	12 ea
043-80225	B Paintstick Marker - Blue	12 ea
043-80226	B Paintstick Marker - Green	12 ea
043-80227	B Paintstick Marker - Pink	12 ea

### B-E Paintstik



- For very rough surfaces such as forgings, castings, concrete & lumber
- Clearly seen on cold, wet, dry or oily metal or wood surfaces

Item #	Description	STDP
043-80620	B-E Paintstik - White	12 ea

### F Paintstik Fluorescent Marker



- Round holder features a built-in sharpener
- Ideal for metal layout and fabrication work
- Marks on all types of metal surfaces
- Marks are resistant to torch flames
- Marks won't rub off like soapstone

Item #	Description	STDP
043-82831	F Paintstick Marker - Yellow	12 ea
043-82832	F Paintstick Marker - Red	12 ea
043-82834	F Paintstick Marker - Orange	12 ea
043-82836	F Paintstick Marker - Green	12 ea
043-82842	F Paintstick Marker - Pink	12 ea

### Clay Base Lumber Crayon - #200



- For general-use marking
- Works well in cold climates
- Wax-based lumber crayon
- Weather & UV resistant

Item #	Description	STDP
043-80351	#200 Wax Base Lumber Crayon - Yellow	12 ea



### Clay Base Lumber Crayon - #500



- Harder, clay-based crayon
- For longer marking life
- For marking in hot climates
- Weather & UV resistant

Item #	Description	STDP
043-80321	#500 Clay Base Lumber Crayon - Yellow	12 ea

### Trades Marker All-Purpose



- Retractable grease pencil
- Marks on plastic, glass, wood, metal, china, cardboard, paper, etc.

Item #	Description	STDP
043-96000	Trades Marker All-Purpose Marker w/5 Asst. Refills	24 ea

### Silver Streak Metal Marker



- Resistant to torch flames
- Won't rub off like soapstone
- Marks on all types of metal surfaces
- Ideal for metal layout and fabrication work
- Round holder features a built-in sharpener

Item #	Description	STDP
043-96006	Silver Streak Round Metal Marker	24 ea

### Silver Streak Refill Tips



- Highly visible marks
- Will not rub, burn or blow off surface
- Superior to soapstone in markability and durability
- Marks on oily, wet or rusty metals

Item #	Description	STDP
043-96007	6 pk Silver Streak Refill Tips	24 pkg

### Valve Action Paint Marker



- Releases paint on-demand for smooth, continuous use
- Long lasting weather- water- and UV-resistant marks
- Markers with real paint, dries in 3 minutes
- Marks on all surfaces, Tip size 1/8"
- Marking range -50°F to 150°F

Item #	Description	STDP
043-96800	Valve Action White Marker (Carded) - White	12 ea
043-96820	Valve Action White Marker - White	12 ea
043-96821	Valve Action Yellow Marker - Yellow	12 ea
043-96822	Valve Action Red Marker - Red	12 ea
043-96823	Valve Action Black Marker Black	12 ea
043-96824	Valve Action Orange Marker - Orange	12 ea
043-96825	Valve Action Blue Marker - Blue	12 ea
043-96826	Valve Action Green Marker - Green	12 ea
043-96830	Valve Action Pink Marker - Pink	12 ea
043-97050	Valve Action Marker - Fluorescent Yellow	12 ea
043-97051	Valve Action Marker - Fluorescent Green	12 ea
043-97052	Valve Action Marker - Fluorescent Orange	12 ea
043-97053	Valve Action Marker - Fluorescent Pink	12 ea

### Pro-Line HP Valve Action Marker



- Leaves permanent, highly visible marks that dry quickly
- Writing capability on oily, soapy and wet surfaces
- Marking temperature range -50°F to 150°F

Item #	Description	STDP
043-96960	Pro-Line High Purity Marker - White	12 ea
043-96961	Pro-Line High Purity Marker - Yellow	12 ea
043-96962	Pro-Line High Purity Marker - Red	12 ea
043-96963	Pro-Line High Purity Marker - Black	12 ea
043-96964	Pro-Line High Purity Marker - Orange	12 ea
043-96965	Pro Line High Purity Marker - Blue	12 ea

### Pro-Line Liquid Paint Marker



- Dries to a permanent mark in 15-30 seconds
- Will write on any metal, plastic, glass, ceramic, masonry, wood, cardboard, chipboard and all painted surfaces
- Fine, valve - actuated tips

Item #	Description	STDP
043-96871	Pro-Line Fine Liquid Paint Marker - White	12 ea
043-96873	Pro-Line Fine Liquid Paint Marker - Black	12 ea
043-96874	Pro-Line Fine Liquid Paint Marker - Red	12 ea

### DURA-INK 25 Marker



- **Mark Size:** 1/8" or 1/4"
- Chisel tip makes both fine or broad marks
- Heavy-duty metal barrel contains extra-large ink supply
- Smear & water-resistant industrial ink allows for long-lasting marks
- Xylene-free ink eliminates health concerns

Item #	Description	STDP
043-96223	DURA-INK 25 Medium Chisel Tip Marker - Black	12 ea



### Offset Striking Wrench - 12pt



- Offset pattern, 12 point
- Black industrial finish
- Drop forged

Item #	Description	STDP
195-8807	1-1/16" 12pt Offset Striking Wrench	Bulk
195-8808A	1-5/16" 12pt Offset Striking Wrench	Bulk
195-8809	1-7/16" 12pt Offset Striking Wrench	Bulk
195-8809A	1-1/2" 12pt Offset Striking Wrench	Bulk
195-8809B	1-3/8" 12pt Offset Striking Wrench	Bulk
195-8811	1-13/16" 12pt Offset Striking Wrench	Bulk
195-8811A	1-7/8" 12pt Offset Striking Wrench	Bulk
195-8812	2" 12pt Offset Striking Wrench	Bulk
195-8812A	1-15/16" 12pt Offset Striking Wrench	Bulk
195-8813	2-3/16" 12pt Offset Striking Wrench	Bulk
195-8813A	2-1/4" 12pt Offset Striking Wrench	Bulk
195-8814A	2-5/16" 12pt Offset Striking Wrench	Bulk
195-8815A	2-5/8" 12pt Offset Striking Wrench	Bulk
195-8815B	2-1/2" 12pt Offset Striking Wrench	Bulk
195-8817	3" 12pt Offset Striking Wrench	Bulk



### Striking Wrench - 6pt



- Straight pattern, 6 point
- Alloy steel
- Drop forged

Item #	Description	STDP
195-RN7063	1-1/16" 6pt Roughneck "Hammer Wrench"	Bulk
195-RN7075	1-1/4" 6pt Roughneck "Hammer Wrench"	Bulk
195-RN7088	1-7/16" 6pt Roughneck "Hammer Wrench"	Bulk
195-RN7100	1-5/8" 6pt Roughneck "Hammer Wrench"	Bulk
195-RN7113	1-13/16" 6pt Roughneck "Hammer Wrench"	Bulk
195-RN7125	2" 6pt Roughneck "Hammer Wrench"	Bulk
195-RN7138	2-3/16" 6pt Roughneck "Hammer Wrench"	Bulk
195-RN7150	2-3/8" 6pt Roughneck "Hammer Wrench"	Bulk
195-RN7188	2-15/16" 6pt Roughneck "Hammer Wrench"	Bulk
195-RN7200	3-1/8" 6pt Roughneck "Hammer Wrench"	Bulk

### Pull Wrench - Black Oxide



- Offset pattern
- Black industrial finish
- Drop forged

Item #	Description	STDP
195-8707	1-1/16" Tube Wrench	Bulk
195-8707A	1-1/8" Tube Wrench	Bulk
195-8708	1-1/4" Tube Wrench	Bulk
195-8709	1-7/16" Tube Wrench	Bulk
195-8709A	1-1/2" Tube Wrench	Bulk
195-8709B	1-3/8" Tube Wrench	Bulk
195-8710	1-5/8" Tube Wrench	Bulk
195-8710A	1-11/16" Tube Wrench	Bulk
195-8711	1-13/16" Tube Wrench	Bulk
195-8711A	1-7/8" Tube Wrench	Bulk
195-8712	2" Tube Wrench	Bulk
195-8713	2-3/16" Tube Wrench	Bulk
195-8714	2-3/8" Tube Wrench	Bulk

### Pull Wrench Handle - Black Oxide



- Black oxide finish
- 24" or 36" Handle
- Manufactured from steel bar

Item #	Description	STDP
195-24TWH	24" Tube Wrench Handle	Bulk
195-36TWH	36" Tube Wrench Handle	Bulk

### Adjustable Wrench - Chrome



- Drop forged alloy steel
- Extra wide capacity
- Thin tapered head
- 22-1/2° angle
- Chrome finish

Item #	Description	STDP
195-A10	10" Chrome Adjustable Wrench	6 ea
195-A12	12" Chrome Adjustable Wrench	6 ea
195-A15	15" Chrome Adjustable Wrench	6 ea
195-A18	18" Chrome Adjustable Wrench	6 ea
195-A24	24" Chrome Adjustable Wrench	6 ea
195-A6	6" Chrome Adjustable Wrench	6 ea
195-A8	8" Chrome Adjustable Wrench	6 ea

### Adjustable Wrench - Black



- Drop forged alloy steel
- Extra wide capacity
- Thin tapered head
- 22-1/2° angle
- Industrial black finish

Item #	Description	STDP
195-A10T	10" Black Adjustable Wrench	6 ea
195-A12T	12" Black Adjustable Wrench	6 ea
195-A15T	15" Black Adjustable Wrench	6 ea
195-A18T	18" Black Adjustable Wrench	6 ea
195-A24T	24" Black Adjustable Wrench	6 ea
195-A6T	6" Black Adjustable Wrench	6 ea
195-A8T	8" Black Adjustable Wrench	6 ea

### 1/2" Dr Adjustable Torque Wrench



- 1/2" Drive
- 36 Tooth Quick Release
- 30-250 FT-LB

Item #	Description	STDP
195-TQ-12	30-250 FT-LB Torque Wrench	1 ea

### 3/4" Dr Adjustable Torque Wrench



- 3/4" Drive
- 24 Tooth Quick Release
- 100-600 FT-LB

Item #	Description	STDP
195-TQ-34	100-600 FT-LB Torque Wrench	1 ea

### 1" Dr Adjustable Torque Wrench



- 1" Drive
- 24 Tooth Quick Release
- 200-1000 FT-LB

Item #	Description	STDP
195-TQ-100	200-1000 FT-LB Torque Wrench	1 ea



### Marvel Mystery Oil - 16 oz



- Prevents oil breakdown caused by extreme temperatures
- Cleans and lubricates fuel injectors and carburetors
- Reduces and prevents varnish and gum build-up
- Prevents valve sticking and clatter
- Helps improve fuel economy
- Add to Gas or Oil

Item #	Description	STDP
026-MM12R	16 oz Mystery Oil Bottle	6 ea

### Marvel Mystery Oil - 32 oz



- Prevents oil breakdown caused by extreme temperatures
- Cleans and lubricates fuel injectors and carburetors
- Reduces and prevents varnish and gum build-up
- Prevents valve sticking and clatter
- Helps improve fuel economy
- Add to Gas or Oil

Item #	Description	STDP
026-MM13R	32 oz Mystery Oil Bottle	6 ea

### Marvel Mystery Oil - 1 gal



- Prevents oil breakdown caused by extreme temperatures
- Cleans and lubricates fuel injectors and carburetors
- Reduces and prevents varnish and gum build-up
- Prevents valve sticking and clatter
- Helps improve fuel economy
- Add to Gas or Oil

Item #	Description	STDP
026-MM14R	1 Gallon Mystery Oil	4 ea

### Air Tool Oil - 4 oz



- Prevents rust formation
- Dissolves gum and sludge
- Lengthens the life of your tools
- Provides positive lubrication for smooth starting

Item #	Description	STDP
026-MM080R	4 oz Oil Air Tool Oil Bottle	12 ea

### Air Tool Oil - 32 oz



- Prevents rust formation
- Dissolves gum and sludge
- Lengthens the life of your tools
- Provides positive lubrication for smooth starting

Item #	Description	STDP
026-MM85R1	32 oz Oil Air Tool Oil Bottle	6 ea



### Forced Air Kerosene Heater



- Heat Output: 140,000 BTU
- Heating Area: 3,500 sq. ft
- Fuel Tank Capacity: 10 gal
- Fuel Consumption: 1.1 gal/hr
- Max Operating Hrs: 9 hrs

Item #	Description	STDP
089-MH-140T-KFA	140,000 BTU Kerosene Forced Air Heater	1 ea

### Forced Air Kerosene Heater



- Heat Output: 190,000 BTU
- Heating Area: 4,750 sq. ft
- Fuel Tank Capacity: 13 gal
- Fuel Consumption: 1.42 gal/hr
- Max Operating Hrs: 9 hrs

Item #	Description	STDP
089-MH-190T-KFA	190,000 BTU Kerosene Forced Air Heater	1 ea

### Forced Air Kerosene Heater



- Heat Output: 215,000 BTU
- Heating Area: 5,375 sq. ft
- Fuel Tank Capacity: 13 gal
- Fuel Consumption: 1.63 gal/hr
- Max Operating Hrs: 8 hrs

Item #	Description	STDP
089-MH-215T-KFA	215,000 BTU Kerosene Forced Air Heater	1 ea

### Single Head Propane Heater



- Heat Output: 12/14/16,000 BTU
- Heating Area: Up to 400 sq. ft
- Fuel Type: 20 lb propane
- Fuel Consumption: 0.56/0.65/0.74 lbs/hr
- Max Operating Hrs: 39.5/30.8/27.0 hrs

Item #	Description	STDP
089-MH-16-TTC	16,000 BTU Single Head LP Tank Top Heater	1 ea

### Dual Head Propane Heater



- Heat Output: 25/28/32,000 BTU
- Heating Area: Up to 800 sq. ft
- Fuel Type: 20 lb propane
- Fuel Consumption: 1.16/1.30/1.49 lbs/hr
- Max Operating Hrs: 17/15/13 hrs

Item #	Description	STDP
089-MH-32-TTC	32,000 BTU Dual Head LP Tank Top Heater	1 ea



### No. 175 Combination Padlock



- 2" Solid brass case
- 1" long, 5/16" diameter
- Hardened steel shackle
- Set-your-own 4-digit combination

Item #	Description	STDP
224-175D	No. 175 Brass Combination Padlock Lock	6 ea

### No. 175 Long Shackle Combination Padlock



- 2" Solid brass case
- Hardened steel shackle
- Set-your-own 4 digit combination
- 2-1/4" long, 5/16" diameter shackle

Item #	Description	STDP
224-175DLH	No. 175 Brass Combination Padlock Lock (Carded)	6 ea
224-175SLH	No. 175 Brass Combination Padlock Lock (Boxed)	6 ea

# Master Lock.

## American Lock Padlock - Keyed Alike



- Keyed Alike
- Hardened steel shackle
- 1-3/4" Solid brass body
- Dual ball bearing locking mechanism
- 1-1/8" long, 5/16" diameter shackle

Item #	Description	STDP
224-AL50KA-D101	2" Solid Brass Keyed Alike Padlock	6 ea

## No. 178 Combination Padlock



- 2" die cast body
- Hardened steel shackle
- 1" long, 5/16" diameter shackle
- Set-your-own 4 digit combination

Item #	Description	STDP
224-178BLK	No. 178 Die-Cast Black Combination Padlock	6 ea

## No. 1 Padlock - Keyed Alike



- Keyed Alike
- Dual locking levers
- Hardened steel shackle
- 1-3/4" Laminated steel body
- 15/16" long, 5/16" diameter shackle

Item #	Description	STDP
224-1KA	No. 1 Keyed Alike Steel Padlock - Specify Key #	6 ea

## No. 1 Padlock



- Dual locking levers
- Hardened steel shackle
- 1-3/4" Laminated steel body
- 15/16" long, 5/16" diameter shackle

Item #	Description	STDP
224-1	No. 1 Keyed Different Padlock	6 ea

## No. 1 Long Shackle Padlock - Keyed Alike



- Keyed Alike
- Dual locking levers
- Hardened steel shackle
- 1-3/4" Laminated steel body
- 2-1/2" long, 5/16" diameter shackle

Item #	Description	STDP
224-1KALJ	No. 1 Keyed Alike Padlock - Specify Key #	6 ea

## No. 1 Long Shackle Padlock



- Dual locking levers
- Hardened steel shackle
- 1-3/4" Laminated steel body
- 2-1/2" long, 5/16" diameter shackle

Item #	Description	STDP
224-1LJKD	No. 1 Keyed Different Padlock	6 ea

## No. 3 Padlock - Keyed Alike



- Keyed Alike
- Dual locking levers
- Hardened steel shackle
- 1-9/16" Laminated steel body
- 3/4" long, 9/32" diameter shackle

Item #	Description	STDP
224-3KA	No. 3 Keyed Alike Steel Padlock - Specify Key #	6 ea

## No. 3 Padlock



- Dual locking levers
- Hardened steel shackle
- 1-9/16" Laminated steel body
- 3/4" long, 9/32" diameter shackle

Item #	Description	STDP
224-3	No. 3 Keyed Different Padlock	6 ea

## No. 3 Long Shackle Padlock



- Dual locking levers
- Hardened steel shackle
- 1-9/16" Laminated steel body
- 2" long, 9/32" diameter shackle

Item #	Description	STDP
224-3LH	No. 3 Keyed Different Long Shackle Padlock	6 ea

## No. 5 Padlock - Keyed Alike



- Keyed Alike
- Dual locking levers
- Hardened steel shackle
- 2" Laminated steel body
- 1" long, 3/8" diameter shackle

Item #	Description	STDP
224-5KA	No. 5 Keyed Alike Steel Padlock - Specify Key #	6 ea

## No. 7 Padlock - Keyed Alike



- Keyed Alike
- Dual locking levers
- Hardened steel shackle
- 1-1/8" Laminated steel body
- 9/16" long, 3/16" diameter shackle

Item #	Description	STDP
224-7KA	No. 7 Keyed Alike Steel Padlock - Specify Key #	6 ea

## No. 7 Padlock



- Dual locking levers
- Hardened steel shackle
- 1-1/8" Laminated steel body
- 9/16" long, 3/16" diameter shackle

Item #	Description	STDP
224-7	No. 7 Keyed Different Padlock	6 ea

## No. 7 Long Shackle Padlock - Keyed Alike



- Keyed Alike
- Dual locking levers
- Hardened steel shackle
- 1-1/8" Laminated steel body
- 2-1/2" long, 3/16" diameter shackle

Item #	Description	STDP
224-7KALJ	No. 7 Keyed Alike Padlock - Specify Key #	6 ea

## Shrouded Brass Resettable Padlock



- Resettable combination lock
- Set-your-own 4-digit combination, 10,000 possible combinations
- No reset tool required

Item #	Description	STDP
224-1177	2-1/4" Brass Lock	4 ea

# Master Lock.

## Cable Gun Lock - Keyed Alike



- Keyed Alike
- CA approved
- Dead bolt locking mechanism
- 14" long, 0.22" diameter cable
- Armored cable with brass ends
- Open / close with key only

Item #	Description	STDP
224-107KADSPT	Keyed Alike Cable Gun Lock w/14" Cable	6 ea

## 410 Lockout Padlock



- 1-1/2" wide with 1-1/2" tall shackle
- Red Zenex™ Thermoplastic body
- Durable, lightweight, non-conductive body
- Customize on-site with permanent, write-on labels
- Keyed different, 6-pin tumbler cylinder

Item #	Description	STDP
224-410RED	410 Thermoplastic Safety Padlock - Red	6 ea

## 410 Lockout Padlock - Keyed Alike



- 1-1/2" wide with 1-1/2" tall shackle
- Red Zenex™ Thermoplastic body
- Durable, lightweight, non-conductive body
- Customize on-site with permanent, write-on labels
- Keyed alike, 6-pin tumbler cylinder

Item #	Description	STDP
224-410KA-RED	410 Thermoplastic Safety Padlock - KA - Red	6 ea

## 410 Lockout Padlock - Keyed Alike



- 1-1/2" wide with 1-1/2" tall shackle
- Black Zenex™ Thermoplastic body
- Durable, lightweight, non-conductive body
- Customize on-site with permanent, write-on labels
- Keyed alike, 6-pin tumbler cylinder

Item #	Description	STDP
224-410KA-BLACK	410 Thermoplastic Safety Padlock - KA - Black	6 ea

## 410 Lockout Padlock - Keyed Alike



- 1-1/2" wide with 1-1/2" tall shackle
- Blue Zenex™ Thermoplastic body
- Durable, lightweight, non-conductive body
- Customize on-site with permanent, write-on labels
- Keyed alike, 6-pin tumbler cylinder

Item #	Description	STDP
224-410KA-BLUE	410 Thermoplastic Safety Padlock - KA - Blue	6 ea

## 410 Lockout Padlock - Keyed Alike



- 1-1/2" wide with 1-1/2" tall shackle
- Green Zenex™ Thermoplastic body
- Durable, lightweight, non-conductive body
- Customize on-site with permanent, write-on labels
- Keyed alike, 6-pin tumbler cylinder

Item #	Description	STDP
224-410KA-GREEN	410 Thermoplastic Safety Padlock - KA - Green	6 ea

## 410 Lockout Padlock - Keyed Alike



- 1-1/2" wide with 1-1/2" tall shackle
- Orange Zenex™ Thermoplastic body
- Durable, lightweight, non-conductive body
- Customize on-site with permanent, write-on labels
- Keyed alike, 6-pin tumbler cylinder

Item #	Description	STDP
224-410KA-ORG	410 Thermoplastic Safety Padlock - KA - Orange	6 ea

## 410 Lockout Padlock - Keyed Alike



- 1-1/2" wide with 1-1/2" tall shackle
- Teal Zenex™ Thermoplastic body
- Durable, lightweight, non-conductive body
- Customize on-site with permanent, write-on labels
- Keyed alike, 6-pin tumbler cylinder

Item #	Description	STDP
224-410KA-TEAL	410 Thermoplastic Safety Padlock - KA - Teal	6 ea

## 410 Lockout Padlock - Keyed Alike



- 1-1/2" wide with 1-1/2" tall shackle
- Yellow Zenex™ Thermoplastic body
- Durable, lightweight, non-conductive body
- Customize on-site with permanent, write-on labels
- Keyed alike, 6-pin tumbler cylinder

Item #	Description	STDP
224-410KA-YLW	410 Thermoplastic Safety Padlock - KA - Yellow	6 ea

## Adjustable Cable Lockout



- 5/32" diameter x 6' pull-tight cable
- Tough, lightweight thermoplastic body
- Integrated safety lockout hasp and cable
- Includes high-visibility, write-on safety labels

Item #	Description	STDP
224-5806	6' Cable Lockout 5/32" Cable	6 ea

## 4-Lock Padlock Station



- (2) 420 hasps
- (12) 497A lockout tags
- (4) 410RED padlocks, keyed different
- Lockable translucent cover

Item #	Description	STDP
224-1482BP410	4 Padlock Lockout Station w/Hasp & Tags	1 ea

## Group Lock-Out Box



- Ergonomic handle
- Durable powder-coated red finish
- Accommodates up to 12 workers
- "Lock Out" message in English, Spanish and French

Item #	Description	STDP
224-498A	Latch-Tight Portable Red Group Lock-Out Box	1 ea

## Steel Lockout Hasp



- Steel lockout hasp
- Heavy gauge steel jaw
- Red vinyl coated handle
- Holds up to 6 safety padlocks

Item #	Description	STDP
224-420	1" Steel Lockout Hasp	12 ea
224-421	1-1/2" Steel Lockout Hasp	12 ea

# Master Lock.

## Labeled Snap-on Lockout Hasp



- Red lockout hasp with tagout identification for multiple workers
- Easy-to-apply 'snap-on' with spring-loaded locking arm
- Anodized aluminum and stainless steel construction
- Complete with high visibility, write-on safety labels

Item #	Description	STDP
224-427	Snap-on Hasp Red Labeled	12 ea

## Do Not Operate Tags



- Complies with OSHA
- Contains 12 tags and 12 ties
- 5-3/4" high x 3-1/8" wide tags
- 7/16" diameter brass grommet
- Resists water, grease and extreme temperatures

Item #	Description	STDP
224-497A	DANGER DO NOT OPERATE Lock-Out Tags	1 bag

## Trailer Coupler Lock



- Keyed Alike
- Fits 1-7/8", 2" and most 2-5/16" trailer couplers

Item #	Description	STDP
224-377KA	Universal Coupler Lock	4 ea



## Telescopic Tripod - Triple Head



- Extends 2' 6" to 5' 8"
- Holds 1, 2 or 3 Lumenator flood lights
- Includes crossbar and three mounting bracket
- Lights and magnets are not included

Item #	Description	STDP
254-MXN10153	HD Tripod For 1, 2 or 3 Lumenator Flood Lights	6 ea

## 5200 Lumenator LED Area Light

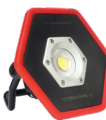

- Lumens: 1250 High / 600 Med / 300 Low
- Adjustable 180° head
- Compact, lightweight, rechargeable

Item #	Description	STDP
254-MXN05200	5200 Lumenator Jr. Rechargeable Area Light	8 ea

## 5400 Lumenator LED Area Light



- Lumens: 4300 High / 2300 Med / 1100 Low
- Adjustable 180° head
- Compact, lightweight, rechargeable

Item #	Description	STDP
254-MXN05400	5400 Lumenator Sr Rechargeable Area Light	4 ea

## 5400 Lumenator LED Area Light - Magnetic Base

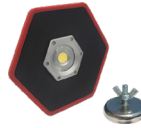

- Lumens: 4300 High / 2300 Med / 1100 Low
- Magnetic base, Adjustable 180° head
- USB port to charge cell phones

Item #	Description	STDP
254-MXN05401	5400 Lumenator Rechargeable Area Light	1 ea

## 621 Rechargeable Headlamp



- Lumens: 700 High / 400 Med / 150 Low
- Light head pivots down 90°

Item #	Description	STDP
254-MXN00621	621 Rechargeable Headlamp	20 ea

## WorkStar 220 LED Pocket Flashlight



- 140 Lumens
- Water resistant
- Wide angle flood light pattern beam
- T6 aluminum body has Type II anodizing
- Includes batteries

Item #	Description	STDP
254-MXN00220	WorkStar 220 LED Pocket Flashlight	10 ea



## Cold Chisels



- Used to cut and shape metals softer than the cutting edge of the chisel
- Cutting-edge angle designed to provide greater strength
- Made in the USA

Item #	Description	STDP
045-10200	1/4" x 5" Black Oxide Cold Chisel	12 ea
045-10205	1/2" x 6" Black Oxide Cold Chisel	12 ea
045-10209	5/8" x 6-1/2" Black Oxide Cold Chisel	12 ea
045-10212	3/4" x 7" Black Oxide Cold Chisel	12 ea
045-10216	7/8" x 7-1/2" Black Oxide Cold Chisel	6 ea
045-10220	1" x 8" Black Oxide Cold Chisel	6 ea

## Cold Chisels - Long



- Black oxide finish to deter rust
- Cold chisels are made in the USA
- Cold Chisels act to shape and cut cold metal only

Item #	Description	STDP
045-10206	1/2" x 9" Black Oxide Cold Chisel	12 ea
045-10210	5/8" x 12" Black Oxide Cold Chisel	12 ea
045-10213	3/4" x 12" Black Oxide Cold Chisel	6 ea
045-10217	7/8 x 12" Black Oxide Pro Cold Chisel	6 ea
045-10221	1 x 12" Black Oxide Pro Cold Chisel	6 ea





### Cold Chisels - Extra Long



- Acts to shape & cut cold metal only
- Black oxide finish to deter rust
- Made in the USA

Item #	Description	STDP
045-10222	1" x 18" Black Oxide Cold Chisel	3 ea

### Half Round Nose Chisel



- Many specialized uses
- Used for cutting round grooves in metal
- Black oxide finish for rust protection
- Made in the USA

Item #	Description	STDP
045-10502MAY	250-1/4" Half Round Nose Chisel	12 ea

### Black Oxide Diamond Point Chisel



- Used to make a v-shaped groove in metal
- Provides a sharp pointed bottom to the grooves
- Available in varying cuts and lengths, for varying sizes of grooves
- Made in the USA

Item #	Description	STDP
045-10603	5/16" x 6" Black Oxide Diamond Point Chisel	12 ea
045-10604	3/8" x 7" Black Oxide Diamond Point Chisel	6 ea

### Line-Up Punch



- Used to align holes through which rivets, pins, or bolts will be inserted
- Not for use when driving pins, rivets, or bolts
- Variable point size, shank size, and taper length for the perfect alignment
- Made in the USA

Item #	Description	STDP
045-22003	458-1/4" Line-Up Punch	6 ea
045-22007	462-1/4" Ex Lg Taper Line-Up Punch	12 ea
045-22010	1/8" x 7-7/8" Black Oxide Regular Line-Up Punch	12 ea
045-22012	3/16" x 10" Black Oxide Regular Line-Up Punch	12 ea
045-22013	5/16" x 12" Black Oxide Regular Line-Up Punch	6 ea
045-22017	3/8" x 15" Black Oxide Regular Line-Up Punch	6 ea
045-22024	1/2" x 18" Black Oxide Regular Line-Up Punch	6 ea

### Pin Punches - Extra Long



- Used to drive out & remove loosened pins and keys
- Black oxide finish for rust protection
- Made in the USA

Item #	Description	STDP
045-21501	443-3/16" Extra Long Pin Punch	12 ea
045-21502	443-1/4" Extra Long Pin Punch	12 ea
045-21503	443-5/16" Extra Long Pin Punch	12 ea

### Pin Punches



- Used to drive out and remove already loosened pins and keys after initial movement by a solid punch
- Variable point sizes and lengths for different applications
- Made in the USA

Item #	Description	STDP
045-21019	5/16" x 6" Black Oxide Pin Punch	12 ea

### Pilot Punch



- Designed with a rounded end that fits snugly within a roll pin
- Used to drive in and remove roll pins or other hollow tension pins

Item #	Description	STDP
045-25000	112-1/16" #1 Pilot Punch	12 ea
045-25001	112-5/64" #2 Pilot Punch	12 ea
045-25002	112-3/32" #3 Pilot Punch	12 ea
045-25003	112-1/8" #4 Pilot Punch	12 ea
045-25008	112-5/16" #9 Pilot Punch	12 ea

### Black Oxide Regular Center Punch



- Used for piercing, or marking for starting drills, in metal and other materials
- Point sizes vary for larger or smaller holes
- Variable point size, shank size, and taper length for the perfect alignment
- Made in the USA

Item #	Description	STDP
045-24000	1/4" x 4" Black Oxide Regular Center Punch	12 ea
045-24001	5/16" x 4-1/2" Black Oxide Regular Center Punch	12 ea
045-24002	3/8" x 5" Black Oxide Regular Center Punch	12 ea
045-24003	1/2" x 6" Black Oxide Regular Center Punch	12 ea
045-24004	5/8" x 6-1/4" Black Oxide Regular Center Punch	6 ea

### Prick Punch



- Designed to scribe lines in metal
- Black oxide finish to prevent rust
- Made in the USA

Item #	Description	STDP
045-23001	410-5/16" Prick Punch	12 ea

### Brass Drift Punch



- Designed not to mar steel
- For non-marring applications & to constrain sparking
- Made in the USA

Item #	Description	STDP
045-25075	100-3/4" Knurled Brass Drift Punch	6 ea
045-25076	101-1/2" Knurled Brass Drift Punch	12 ea
045-25077	102-3/8" Knurled Brass Drift Punch	12 ea



### Brass Pin Punch



- Used for non-marring applications; also designed to inhibit sparking
- Made from consumable brass, designed not to mar steel
- Made in the USA

Item #	Description	STDP
045-25090	1/4" x 4" Brass Pin Punch	12 ea
045-25091	3/8" x 6" Brass Pin Punch	12 ea

### Line-Up Pry Bar



- Long, tapered end for aligning and adjusting metal or wood
- Angled chisel end for extra leverage when prying
- Made in the USA

Item #	Description	STDP
045-40000	14" Black Oxide Line-Up Pry Bar	6 ea
045-40001	16" Black Oxide Line-Up Pry Bar	6 ea
045-40002	20" Black Oxide Line-Up Pry Bar	6 ea
045-40003	24" Black Oxide Line-Up Pry Bar	3 ea
045-40022	38" Black Oxide Line-Up Pry Bar	3 ea
045-40023	42" Black Oxide Line-Up Pry Bar	3 ea
045-40024	60" Black Oxide Line-Up Pry Bar	1 ea
045-75004	30" Black Oxide Line-Up Pry Bar	3 ea

### Shot Blast Line-Up Pry Bar



- Long, tapered end for aligning and adjusting metal or wood
- Angled chisel end for extra leverage when prying
- Made in the USA

Item #	Description	STDP
045-75002	20" Economy Line-Up Pry Bar w/Shot Blast Finish	6 ea

### Rolling Head Pry Bar



- Long, tapered end for aligning and adjusting metal or wood
- 90° angled chisel end for extra leverage when prying
- Rolling head helps provide leverage
- Made in the USA

Item #	Description	STDP
045-40101	482 16" Rolling Head Pry Bar 1/2	6 ea
045-40102	18" Black Oxide Rolling Head Pry Bar	6 ea
045-40104	22" Black Oxide Rolling Head Pry Bar	3 ea

### Ladyfoot Pry Bar



- Solid forged head
- Features a rocking head
- Pointed end is used for alignment
- Made in the USA

Item #	Description	STDP
045-40150	424 7/16X12" Lady Foot Pry Bar	6 ea
045-40152	5/8" x 16" Black Oxide Lady Foot Pry Bar	6 ea

### Curved Screwdriver Pry Bar



- Used for prying and lifting
- Durable acetate handle provides a more comfortable and secure grip
- Made in the USA

Item #	Description	STDP
045-40109	31" Curved Screwdriver Pry Bar	6 ea
045-40110	12" Curved Screwdriver Pry Bar	6 ea
045-40111	17" Curved Screwdriver Pry Bar	6 ea

### Dominator Pry Bar - Curved



- Used for prying and lifting
- Durable acetate handle provides a more comfortable and secure grip
- Made in the USA

Item #	Description	STDP
045-60144	12-C Dominator 17" Curved Pry Bar	6 ea
045-60146	18-C Dominator 25" Curved Pry Bar	6 ea
045-60148	24-C Dominator 31" Curved Pry Bar	6 ea

### Dominator Pry Bar - Straight



- Used for lifting and prying
- Ergonomically designed handle
- Heat treated along the entire length of the steel
- Black oxide finish for additional rust protection

Item #	Description	STDP
045-60145	18-S Dominator 25" Straight Pry Bar	6 ea

### 3 pc Ladyfoot Pry Bar Set



- Stainless steel
- For loosening pins & keys or knocking out rivets

Item #	Description	STDP
045-60150	3 pc Lady Foot Pry Bar Set	1 ea

### 3 pc Line Up Pry Bar Set

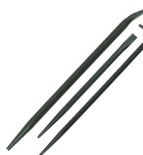

- Includes: 14" Line-Up Pry Bar, 20" Line-Up Pry Bar, 16" Rolling Head Pry Bar

Item #	Description	STDP
045-61306	3 Pc Line Up Pry Bar Set	1 set

### Assorted Pry Bar Set

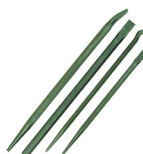

- Includes: 7/8" x 18" Cold Chisel, 14" Line-Up Pry Bar, 20" Line-Up Pry Bar, 16" Rolling Head Pry Bar

Item #	Description	STDP
045-76284	4 pc Economy Assorted Pry Bar Set	1 set



### Dominator MINI Hook & Pick Set



- Hardened chrome vanadium shafts
- Set includes a mini curved 90 degree hook complex hook and scratch awl
- Overall length is 6.5 inches

Item #	Description	STDP
045-60003	4 Pc MINI Dominator Hook & Pick Set	1 set

### 4 Pc Screw Extractor Set w/Pouch



- Sizes: 3/4", 7/8", 1-1/8", 1-3/8"
- Black Oxide Finish
- Heavy Duty Pouch

Item #	Description	STDP
045-37331	4 pc Screw Extractor Set w/Pouch	1 set

### 5 Pc Screw Extractor Set w/Pouch



- Sizes: 1/4", 5/16", 3/8", 7/16", 1/2", 9/16", 5/8"
- Black Oxide Finish
- Corrosion Resistant

Item #	Description	STDP
045-37332	5 pc Screw Extractor Set w/Pouch	1 set

### Spiral Screw Extractor Set w/Pouch



- Sizes: 1/8"-1/4", 1/4"-5/16", 5/16"-7/16", 7/16"-9/16", 9/16"-3/4" Spiral Extractor

Item #	Description	STDP
045-65085	5 pc Spiral Screw Extractor Set w/Pouch	1 set

### Screw Extractor Set



- Hardened steel edges for easy removal of damaged screws
- Fluted cutting edges for cutting into the screw shaft
- Set includes a heavy duty case with extra space to store your drill bits

Item #	Description	STDP
045-37345	10pc Screw Extractor Set 1/4"-1-1/2" SAE	1 set

### Screwdriver Pry Bar Set



- Used for prying and lifting
- Blade are heat treated the entire length
- Curved blade style gives extra leverage
- Made in the USA

Item #	Description	STDP
045-61350	3 pc Screwdriver Pry Bar Set in a Tray	1 set

### HD Brass Punch Set



- Includes: 3/8" & 7/16" Brass Line up Punches and 3/4" Brass Drift Punch
- Anti-Slip Pouch

Item #	Description	STDP
045-61365	3 pc Heavy Duty Brass Punch Set w/Pouch	1 set

### 6 Pc Combination Screwdriver Set



#### Includes:

- 1" x 3", 2" x 4", 3" x 6" Phillips Screwdriver
- 7/32" x 4", 1/4" x 6", 5/16" x 7" Slotted Screwdriver

Item #	Description	STDP
045-66300	6 pc Combination Screwdriver Set w/Case	1 set

### 10 Pc Combination Screwdriver Set



#### Includes:

- 1" x 3", 2" x 4", 3" x 6", 2" x 6", 2" x 1-1/2" Phillips Screwdrivers
- 7/32" x 4", 1/4" x 6", 5/16" x 7", 3/8" x 8", 1/4" x 1-1/2" Slotted Screwdrivers

Item #	Description	STDP
045-66306	10 pc Combination Screwdriver Set w/Case	1 set

### 11-IN-1 Screwdriver



- Cushioned grip with textured finish
- Screwdriver utilizes ball and detent technology
- Rust preventative dip increases tool life
- Bits are blast finished to increase bit grip on fastener
- 6 Pack

Item #	Description	STDP
045-51011D6	11-IN-1 Screwdriver - 6 Pack	1 display

### 6 Pc Cold Chisel Set



- Sizes: 1/4" x 5", 5/16" x 5", 3/8" x 5-1/2", 1/2" x 6", 5/8" x 6-1/2", 3/4" x 7"
- Black Oxide Finish

Item #	Description	STDP
045-60560	6 pc Cold Chisel Set w/Pouch	1 set

### 5 Pc Center Punch Set



- Sizes: 3/32", 5/32", 3/16", 5/16", 3/8"
- Black Oxide Finish

Item #	Description	STDP
045-62214	5 pc Center Punch Set w/Pouch	1 set



### 6 Pc Punch & Chisel Set



- Includes: 1/2" & 5/8" Cold Chisel, 3/16" Solid Punch, 1/8" & 3/16" Pin Punch, 3/16" Center Punch
- Black Oxide Finish

Item #	Description	STDP
045-61005	6 pc Punch & Chisel Set w/Pouch	1 set

### 14 Pc Punch & Chisel Set



- For loosening pins & keys or knocking out rivets
- Stainless steel

Item #	Description	STDP
045-61044	14 pc Punch & Chisel Set w/Pouch	1 set

### 24 Pc Punch & Chisel Set



- Stainless steel
- For loosening pins & keys or knocking out rivets

Item #	Description	STDP
045-61050	24 pc Punch & Chisel Set w/Pouch	1 set

### Dominator Curved Pry Bar Set



- Includes: Dominator 8-C (8"), 12-C (12"), 17-C (17"), 25-C (25"), 31-C (31")
- Two-composite, ergonomical handle
- Metal striking cap at the end of the handle

Item #	Description	STDP
045-61366	5 pc Dominator Curved Pry Bar Set in a Tray	1 set

### 3 pc Dominator Curved Bar Set



- Lasting acetate handle
- Black oxide finish for rust protection
- Style pry bars are used for lifting & prying
- Made in the USA

Item #	Description	STDP
045-61355	3 pc Dominator Curved Set	1 set

### 7-C Dominator Pry Bar - Clamshell



- A 12" OAL and a curved end that provides extra leverage
- Metal striking cap at the end of the handle
- Made in the USA with a Lifetime Warranty

Item #	Description	STDP
045-60140	7-C Dominator 3/8"x12" Pry Bar	1 ea

### Regular Punch Set



- Includes:
- 1/8" & 3/16" Solid Punch
  - 3/16" & 1/4" Pin Punch
  - 3/8" Prick Punch
  - 5/16" Center Punch

Item #	Description	STDP
045-62030	6 pc Regular Punch Set w/Pouch	1 set

### 5 pc Pin Punch Set



- Sizes: 1/8, 3/16, 1/4, 5/16, 3/8"
- Black Oxide Finish

Item #	Description	STDP
045-62065	5 pc Pin Punch Kit	1 set

### 4 pc Line-Up Punch Set



- Sizes: 1/8", 5/32", 3/16", 1/4"
- Black Oxide Finish

Item #	Description	STDP
045-62235	4 pc Line-Up Punch Set w/Pouch	1 ea

### 6 Pc Pilot Punch Set



- Sizes: 1/8", 5/32", 3/16", 7/32", 1/4", 5/16"

Item #	Description	STDP
045-62250	6 pc Pilot Punch Set w/Pouch	1 ea

### 9 Pc Pilot Punch Set



- Sizes: 1/16", 5/64", 3/32", 1/8", 5/32", 3/16", 7/32", 1/4", 5/16"

Item #	Description	STDP
045-62252	9 pc Pilot Punch Set w/Pouch	1 ea

### 3 pc Brass Drift Punch Set



- Includes:
- 3/4" Brass Drift Punch
  - 1/2" Brass Drift Punch
  - 3/8" Brass Drift Punch

Item #	Description	STDP
045-61360	3 pc Brass Drift Punch Set in a Tray	1 ea



### 4 pc Assorted Brass Punch Set



**Includes:**

- 3/8" Brass Drift Punch
- 1/4" Brass Solid Punch
- 1/4" Brass Pin Punch
- 3/8" Brass Pin Punch

Item #	Description	STDP
045-62277	4 pc Assorted Brass Punch Set Blister Pack	1 ea

### 5 pc Long Pin Punch Set



- Sizes: 1/8", 3/16", 1/4", 5/16", 3/8"
- Black Oxide Finish

Item #	Description	STDP
045-76065	5 pc Economy Long Pin Punch Set w/Pouch	1 ea

### 6 pc Punch Kit



- Sizes: 3/32", 1/8", 5/32", 3/16", 1/4", 5/16"

Item #	Description	STDP
045-76075	6 pc Pin Punch Set	1 ea

### Welders Chipping Hammer



- 6-1/2" Pick & Chisel Head
- 11-1/2" PVC Handle
- Alloy Steel Construction
- Weight: 2-1/2 pounds

Item #	Description	STDP
045-37003	16 oz Welder's Chipping Hammer w/PVC Handle	3 ea

## McCabe & Sons, Inc.

### Water Level Indicator



- Green paste that turns pinkish/red when it comes into contact with water
- Used to detect free water in almost all petroleum products and some petrochemicals

Item #	Description	STDP
274-MC101	3.75 oz H2O Plus Water Level Indicator	24 ea

### Gasoline Level Indicator



- Light sky blue paste that turns a darker blue when immersed in gasoline, diesel, kerosene, naphtha, #2 heating oil, light crude oil, jet fuel and others

Item #	Description	STDP
274-MC200	3 oz Gasoline Level Indicator	24 ea



### BearKat BK1 Glasses



- Amber lens
- Scratch resistant lens
- Non-slip temple sleeves

Item #	Description	STDP
212-BK114	BearKat BK1 Glasses - Amber Lens	12 ea

### BearKat BK1 Glasses



- Clear lens
- Scratch resistant lens
- Non-slip temple sleeves

Item #	Description	STDP
212-BK110	BearKat BK1 Glasses - Clear Lens	12 ea

### BearKat BK1 Glasses



- Clear anti-fog lens
- Scratch resistant lens
- Non-slip temple sleeves

Item #	Description	STDP
212-BK110AF	BearKat BK1 Glasses - Clear Anti-Fog Lens	12 ea

### BearKat BK1 Glasses



- Gray lens
- Scratch resistant lens
- Non-slip temple sleeves

Item #	Description	STDP
212-BK112	BearKat BK1 Glasses - Gray Lens	12 ea

### BearKat BK1 Glasses



- Gray anti-fog lens
- Scratch resistant lens
- Non-slip temple sleeves

Item #	Description	STDP
212-BK112AF	BearKat BK1 Glasses - Gray Anti-Fog Lens	12 ea

### BearKat BK1 Glasses



- Light blue lens
- Scratch resistant lens
- Non-slip temple sleeves

Item #	Description	STDP
212-BK113	BearKat BK1 Glasses - Light Blue Lens	12 ea

### BearKat BK1 Glasses



- Clear Mirror lens
- Scratch resistant lens
- Non-slip soft temple material

Item #	Description	STDP
212-BK119	BearKat BK1 Glasses - Clear Mirror Lens	12 ea

### BearKat BK1 Biofocal Glasses



- 1.5 Diopter
- Scratch resistant coating
- Polycarbonate lens filters

Item #	Description	STDP
212-BKH15	BearKat BK1 Biofocal Glasses - 1.5	12 ea



**BearKat BK1 Biofocal Glasses**



- 2.0 Diopter
- Scratch resistant coating
- Polycarbonate lens filters

Item #	Description	STDP
212-BKH20	BearKat BK1 Biofocal Glasses - 2.0	12 ea

**Checklite CL1 Glasses**



- Gray lens
- Scratch resistant lens
- Notched for breakaway cord

Item #	Description	STDP
212-CL112	Checklite CL1 Glasses - Gray Lens	12 ea

**Checklite CL1 Glasses**



- Clear uncoated lens
- Notched for breakaway cord

Item #	Description	STDP
212-CL010	Checklite CL1 Glasses - Clear Lens	12 ea

**CK1 Glasses**



- Amber lens
- Scratch resistant lens
- Flexible bayonet temples

Item #	Description	STDP
212-CK114	CK1 Glasses - Amber Lens	12 ea

**CK1 Glasses**



- Clear lens
- Scratch resistant lens
- Flexible bayonet temples

Item #	Description	STDP
212-CK110	CK1 Glasses - Clear Lens	12 ea

**CK1 Glasses**



- Gray lens
- Scratch resistant lens
- Flexible bayonet temples

Item #	Description	STDP
212-CK112	CK1 Glasses - Gray Lens	12 ea

**CK1 Glasses**



- Silver mirror lens
- Scratch resistant lens
- Flexible bayonet temples

Item #	Description	STDP
212-CK117	CK1 Glasses - Silver Mirror Lens	12 ea

**CK2 Glasses**



- Clear lens
- Scratch resistant lens
- Gel temples sleeves

Item #	Description	STDP
212-CK210	CK2 Glasses - Clear Lens	12 ea

**DL1 Glasses**



- Gray lens
- Polished black frame
- Scratch resistant lens

Item #	Description	STDP
212-DL112	DL1 Glasses - Gray Lens	12 ea

**DL1 Glasses**



- Clear lens
- Polished black frame
- Scratch resistant lens

Item #	Description	STDP
212-DL110	DL1 Glasses - Clear Lens	12 ea

**Klondike KD1 Glasses**



- Clear lens
- Matte black frame
- Scratch resistant lens

Item #	Description	STDP
212-KD110	Klondike KD1 Glasses - Clear Lens	12 ea

**Klondike KD1 Glasses**



- Gray lens
- Matte black frame
- Scratch resistant lens

Item #	Description	STDP
212-KD112	Klondike KD1 Glasses - Gray Lens	12 ea

**Klondike KD1 Glasses**



- Light blue lens
- Black matte finish
- Soft, secure TPR nose pad

Item #	Description	STDP
212-KD113	Klondike KD1 Glasses - Light Blue Lens	12 ea

**Klondike KD3 Biofocal Glasses**



- 2.0 diopters
- Clear lens & Black matte finish
- Adjustable spatula temple

Item #	Description	STDP
212-K3H20	Klondike KD3 Biofocal Glasses - Clear Lens - 2.0	12 ea
212-K3H20G	Klondike KD3 Biofocal Glasses - Gray Lens - 2.0	12 ea

**Rubicon T4 Glasses**



- Scratch resistant lens
- Metal non-slip temples
- Emerald mirror frameless lens

Item #	Description	STDP
212-T411G	Rubicon T4 Glasses - Emerald Mirror Lens	12 ea

**Rubicon T4 Glasses**



- Scratch resistant lens
- Metal non-slip temples
- Fire mirror frameless lens

Item #	Description	STDP
212-T411R	Rubicon T4 Glasses - Fire Mirror Lens	12 ea

### Rubicon T4 Glasses



- Gray anti-fog lens
- Metal non-slip temples
- Scratch resistant lens

Item #	Description	STDP
212-T4112AF	Rubicon T4 Glasses - Anti-Fog Gray Lens	12 ea

### Swagger SR1 Glasses



- Gray lens
- Black frame
- Scratch resistant lens

Item #	Description	STDP
212-SR112	Swagger SR1 Glasses - Gray Lens	12 ea

### Swagger SR1 Glasses



- Black frame
- Silver mirror lens
- Scratch resistant lens

Item #	Description	STDP
212-SR117	Swagger SR1 Glasses - Silver Mirror Lens	12 ea

### Swagger SR1 Glasses



- Scratch resistant lens
- Blue diamond mirror lens
- Clear frame w/ blue temples

Item #	Description	STDP
212-SR148B	Swagger SR1 Glasses - Blue Diamond Mirror Lens	12 ea

### Swagger SR1 Glasses



- Fire mirror lens
- Scratch resistant lens
- Clear frame w/ red temples

Item #	Description	STDP
212-SR14R	Swagger SR1 Glasses - Fire Mirror Lens	12 ea

### Swagger SR1 Glasses



- Red frame
- Fire mirror lens
- Scratch resistant lens

Item #	Description	STDP
212-SR13R	Swagger SR1 Glasses - Fire Mirror Lens	12 ea

### Swagger SR1 Glasses



- White frame
- Scratch resistant lens
- Blue diamond mirror lens

Item #	Description	STDP
212-SR128B	Swagger SR1 Glasses - Blue Diamond Mirror Lens	12 ea

### Swagger SR1 Glasses



- Black frame
- Scratch resistant lens
- Blue diamond mirror lens

Item #	Description	STDP
212-SR118B	Swagger SR1 Glasses - Blue Diamond Mirror Lens	12 ea

### Triwear Glasses



- Hybrid temple design
- Non-slip, soft temple material
- Soft, secure TPR nose pad
- Resilient spring hinge metal temples

Item #	Description	STDP
212-T311R	Triwear - Fire Mirror Lens Glasses	12 ea

### Tomahawk Glasses



- High brow guard
- Extendable spatula temple
- Polycarbonate lens filters 99.9%

Item #	Description	STDP
212-TK110	Tomahawk Glasses - Clear Lens	12 ea

### Tomahawk Glasses



- High brow guard
- Extendable spatula temple
- Polycarbonate lens filters 99.9%

Item #	Description	STDP
212-TK112	Tomahawk Glasses - Gray Lens	12 ea

### DL1 Series Glasses



- Black temples
- Silver mirror lens
- Scratch resistant coating
- Polished black frame

Item #	Description	STDP
212-DL117	DL1 Series Glasses - Silver Mirror Lens	12 ea

### Dominator DM3 Glasses



- Red TPR
- Fire mirror polarized lens
- Scratch resistant coating
- Gun metal color frame

Item #	Description	STDP
212-DM131RZ	Dominator DM3 Glasses - Fire Mirror Lens	12 ea

### Law OTG Glasses



- Clear Anti-Fog lens
- Dielectric design, no metal parts
- Non slip TPR temples

Item #	Description	STDP
212-OG110AF	Law OTG Glasses - Clear Anti-Fog Lens	12 ea

### Law OTG Glasses



- Gray Anti-Fog lens
- Dielectric design, no metal parts
- Non slip TPR temples

Item #	Description	STDP
212-OG112AF	Law OTG Glasses - Gray Anti-Fog Lens	12 ea

### T1 Glasses



- Fire mirror lens
- Scratch resistant coating
- Soft non-slip nose piece and temples

Item #	Description	STDP
212-T114R	T1 Glasses - Fire Mirror Lens	12 ea



### 23 Series Safety Goggles



- Clear anti-fog lens
- Scratch resistant coating
- Elastic or rubber adjustable strap

Item #	Description	STDP
212-2310AF	23 Series Safety Goggles - Clear Lens	1 ea

### 22 Series Safety Goggles



- Clear lens
- Indirect vent
- Scratch resistant coating

Item #	Description	STDP
212-2230R	22 Series Safety Goggles - Clear Lens	1 ea

### Lens Cleaning Towelettes



- Lens cleaning station
- 100 wipes per box
- 10 boxes per case
- Wrapped in individual packets per box

Item #	Description	STDP
212-LCT	100 ct Lens Cleaning Towelettes	1 box

### Ratchet Headgear with Face Shield



- 8" x 15.5" Clear Polycarbonate Shield
- Ratchet Headgear

Item #	Description	STDP
212-103540	Ratchet Headgear with Face Shield	16 ea

### Aluminum Face Shield Bracket



- Aluminum bracket
- Works with most hard hats
- Choose from polycarbonate or PETG faceshield material

Item #	Description	STDP
212-102	Aluminum Face Shield Bracket	6 ea

### Ratchet Take Up Headgear



- Works with most hard hats
- Universally punched faceshield
- Protects against harmful UV rays
- Choose from polycarbonate or PETG material

Item #	Description	STDP
212-103	Ratchet Take Up Headgear	1 ea

### Clear Poly Universal Visor



- 8" x 15.5"
- Clear faceshield
- Polycarbonate material

Item #	Description	STDP
212-181540	8" x 15.5" Clear .040 Poly Universal Visor	25 ea

### Face Shield



- 8" x 15.5" x .040
- Single Matrix Face shield
- Clear PETG Material

Item #	Description	STDP
212-486400	8" x 15" x .040 Face Shield - Clear	12 ea



### Leather Drivers Gloves



- Unlined grain cow leather
- Shirred elastic back
- Split leather back
- Keystone thumb

Item #	Description	STDP
212-3205L	Unlined Cow Leather Drivers Gloves - L	1 doz
212-3205M	Unlined Cow Leather Drivers Gloves - M	1 doz
212-3205S	Unlined Cow Leather Drivers Gloves - S	1 doz
212-3205XL	Unlined Cow Leather Drivers Gloves - XL	1 doz

### Canvas Gloves



- Knit wrist
- 18 oz nap-in
- Straight thumb
- 100% cotton material
- Sewn with red thread

Item #	Description	STDP
212-9018C	18 oz Double Palm Knit Wrist Canvas Gloves	1 doz

### Heavy Weight String Knit Gloves - Gray



- 7 Gauge Heavy Weight Gray
- 70% Cotton / 30% Polyester
- Reversible Pattern
- Hemmed Cuff

Item #	Description	STDP
212-9507-L	7 ga Heavy Weight String Knit Gloves - L	1 doz
212-9507-S	7 ga Heavy Weight String Knit Gloves - S	1 doz

### String Knit Gloves



- 7 gauge economy weight
- 60% cotton 40% polyester
- PVC dots on both sides
- PVC on tips of fingers

Item #	Description	STDP
212-9667L	String Knit Natural PVC Black Dotted Gloves	1 doz

### Dyneema Gloves



- ANSI cut level 2
- 13 gauge blended
- Seamless dyneema shell
- Gray polyurethane coating
- Fingertip and palm coating

Item #	Description	STDP
212-9672L	Dyneema Gray PU Palm and Fingertip Gloves - L	1 doz
212-9672M	Dyneema Gray PU Palm and Fingertip Gloves - M	1 doz
212-9672XL	Dyneema Gray PU Palm and Fingertip Gloves - XL	1 doz



### Ultratech Gloves



- Excellent grip
- Greater dexterity
- Abrasion resistance
- Great tactile sensitivity
- Excellent comfort and fit

Item #	Description	STDP
212-9696L	Ultratech Nylon Gloves - L	1 doz
212-9696XL	Ultratech Nylon Gloves - XL	1 doz
212-9696XXL	Ultratech Nylon Gloves - XXL	1 doz

### Nylon Black PU Gloves



- 13 gauge black nylon shell
- Black PU coated palm and fingertips
- Individually poly bagged by the pair
- Color coded hem to identify sizes

Item #	Description	STDP
212-9669L	Nylon Black PU Gloves - L	1 doz
212-9669M	Nylon Black PU Gloves - M	1 doz
212-9669XL	Nylon Black PU Gloves - XL	1 doz

### Nylon Foam Nitrile Gloves



- Knit Wrist
- Cool and Comfortable
- 13 Gauge Gray Nylon Shell
- Black Nitrile Foam Palm and Fingers

Item #	Description	STDP
212-9673L	Nylon Foam Nitrile Gloves - L	1 doz
212-9673M	Nylon Foam Nitrile Gloves - M	1 doz
212-9673XL	Nylon Foam Nitrile Gloves - XL	1 doz

### Ninja Gloves



- Excellent wet or dry grip
- 15 gauge nylon/spandex shell
- Great dexterity, flexibility, and movement
- Ergonomic design for minimum hand fatigue
- Breathable Nitrile Foam coating on palm, fingers, and over knuckles

Item #	Description	STDP
212-N96793L	Ninja Nylon Gloves - L	1 doz
212-N96793XL	Ninja Nylon Gloves - XL	1 doz

### Ninja Flex Gloves



- Great Fit and Grip
- 15 Gauge Red Nylon Shell
- Gray Latex Coated Palm and Fingertips

Item #	Description	STDP
212-N9680L	Ninja Flex Nylon Gloves - L	1 doz
212-N9680XL	Ninja Flex Nylon Gloves - XL	1 doz

### Oil Hauler PVC Gloves



- PVC
- Jersey Lined
- Safety Cuff
- Premium Green
- Double Dipped Green PVC over Hi-Vis Orange

Item #	Description	STDP
212-6410SC	Oil Hauler PVC Jersey Lined Gloves	1 box

### Predator Nitrile Gloves



- Soft Jersey Lining
- Premium Nitrile Coating
- Safety Cuff for added safety
- Treated with Actifresh to reduce odor

Item #	Description	STDP
212-9760	11" Predator Nitrile Gloves - L	1 doz
212-9760M	11" Predator Nitrile Gloves - M	1 doz
212-9760XL	11" Predator Nitrile Gloves - XL	1 doz

### Predator Nitrile Gloves



- The predator
- Soft jersey lining
- 2-1/2" safety cuff
- Treated with actifresh
- Fully coated rough nitrile

Item #	Description	STDP
212-9761R	2-1/2" Safety Cuff Nitrile Gloves - L	1 doz

### Smooth PVC Gloves



- Interlock lined
- Industry standard
- 12" and 18" length
- Black smooth finish
- Single dipped PVC coated

Item #	Description	STDP
212-6218	18" Black Dipped PVC Smooth Grip Gloves	1 doz

### Smooth PVC Gloves



- Rough finish
- 14" gauntlet
- Interlock lined
- Industry standard
- Single dipped PVC

Item #	Description	STDP
212-6300R	14" Black Dipped PVC Rough Grip Gloves	1 doz

### FlexTuff Cotton/Poly Gloves



- 10 Gauge
- 50% Cotton, 50% Polyester
- Blue Latex Palm & Fingertips

Item #	Description	STDP
212-FT300L	10 ga FlexTuff Cotton/Poly Gloves	1 dz

### FlexTherm Gloves



- 7 Gauge
- Hi-Vis yellow acrylic shell
- Latex palm & fingertips

Item #	Description	STDP
212-9690YL	7 ga FlexTherm Gloves - L	1 dz
212-9690YM	7 ga FlexTherm Gloves - M	1 dz
212-9690YS	7 ga FlexTherm Gloves - S	1 dz
212-9690XL	7 ga FlexTherm Gloves - XL	1 dz

### Harbor Master Gloves



- Nitrishield
- 12" length
- Powder free
- 6 mil black nitrile
- Industrial grade

Item #	Description	STDP
212-6062L	6 mil Nitrile Disposable Gloves - L	1 box
212-6062M	6 mil Nitrile Disposable Gloves - M	1 box
212-6062XL	6 mil Nitrile Disposable Gloves - XL	1 box
212-6062XXL	6 mil Nitrile Disposable Gloves - 2XL	1 box

### Sensaguard Disposable Gloves



- 5 mil
- Powder free latex
- Industrial / Food Service Grade
- Smooth Grip
- Chlorinated

Item #	Description	STDP
212-5055L	5 mil Latex Disposable Gloves - L	1 box
212-5055XL	5 mil Latex Disposable Gloves - XL	1 box

### DuraShield Disposable Gloves



- Powder free
- 9" length
- Industrial grade
- Black color hides soiling
- 3 mil disposable black nitrile

Item #	Description	STDP
212-6060L	3 mil Nitrile Disposable Gloves - L	1 box
212-6060XL	3 mil Nitrile Disposable Gloves - XL	1 box

### NitriShield Disposable Gloves



- Nitrishield
- Powder free
- Textured grip
- 9-1/2" length
- 4 mil blue nitrile
- Industrial grade

Item #	Description	STDP
212-6015L	4 mil Nitrile Disposable Gloves - L	1 box
212-6015XL	4 mil Nitrile Disposable Gloves - XL	1 box

### NitriShield Disposable Gloves



- Medical Grade
- Nitri-med
- Powder Free
- 4 mil orange nitrile
- 9.5" length

Item #	Description	STDP
212-60160L	6 mil Nitrile Disposable Gloves - L	1 box
212-60160M	6 mil Nitrile Disposable Gloves - M	1 box
212-60160XL	6 mil Nitrile Disposable Gloves - XL	1 box
212-60160XXL	6 mil Nitrile Disposable Gloves - XXL	1 box

### Ninja Ice Gloves



- 15 Gauge nylon shell
- 7 Gauge acrylic terry interior liner
- HPT repels liquids for wet or dry grip

Item #	Description	STDP
212-N9690FCL	Ninja Ice Gloves - L	1 dz
212-N9690FCM	Ninja Ice Gloves - M	1 dz
212-N9690FCXL	Ninja Ice Gloves - XL	1 dz

### Ninja Ice Gloves



- 15 Gauge nylon shell
- 7 Gauge acrylic terry interior liner
- HPT coated palm and fingertips
- HPT repels liquids for wet or dry grip

Item #	Description	STDP
212-N9690L	Ninja Ice Gloves - L	1 dz

### Road Hustler Drivers Gloves



- Premium grade grain cowhide
- Keystone thumb
- Shirred elastic back
- Rolled leather hem

Item #	Description	STDP
212-3200L	Road Hustler Drivers Gloves - L	1 dz
212-3200XL	Road Hustler Drivers Gloves - XL	1 dz

### String Knit Gloves



- 7 Gauge
- Regular weight
- 60% Cotton / 40% Polyester
- Reversible pattern

Item #	Description	STDP
212-9636L	String Knit Gloves	1 dz

### Nitri-Chem Gloves



- 11 mil
- 13" Unlined Green Nitrile
- Industrial Grade
- Textured Grip
- Straight Cuff

Item #	Description	STDP
212-5309L	7 mil Nitri-Chem Gloves	1 dz



### FlexTuff Mechanics Gloves



- Black 2-way spandex back
- Cut resistant HyperMax lined palm
- Premium black synthetic leather palm with red silicone tire tread pattern grip

Item #	Description	STDP
212-PD1902L	FlexTuff Mechanics Gloves - L	1 pr



### Concord LFR Rain Coat



- Plain back, Snap front
- 2 patch pockets
- Take-up snaps at wrists
- .35mm neoprene/nylon coat
- Hood Sold Separately

Item #	Description	STDP
212-800CNL	.35mm x 49" LFR Rain Coat - L	1 ea
212-800CNX2	.35mm x 49" LFR Rain Coat - 2XL	1 ea
212-800CNX3	.35mm x 49" LFR Rain Coat - 3XL	1 ea
212-800CNXL	.35mm x 49" LFR Rain Coat - XL	1 ea

### Rider Coat



- Detachable hood
- Reach through pockets
- Take up snaps at wrists
- .35 mm pvc on polyester
- Coat splits & snaps around legs
- Snap front, Cape ventilated back

Item #	Description	STDP
212-260CL	.35mm x 60" Rider Coat - L	1 ea
212-260CM	.35mm x 60" Rider Coat - M	1 ea
212-260CX2	.35mm x 60" Rider Coat - 2XL	1 ea
212-260CXL	.35mm x 60" Rider Coat - XL	1 ea

### Rider Coat



- Detachable hood
- Take up snaps at wrists
- .35 mm PVC on polyester
- Snap front, Cape ventilated back
- Coat splits & snaps around legs

Item #	Description	STDP
212-267CL	.35mm x 60" Rider Coat - L	1 ea
212-267CX2	.35mm x 60" Rider Coat - 2XL	1 ea
212-267CX3	.35mm x 60" Rider Coat - 3XL	1 ea
212-267CX4	.35mm x 60" Rider Coat - 4XL	1 ea
212-267CX5	.35mm x 60" Rider Coat - 5XL	1 ea
212-267CXL	.35mm x 60" Rider Coat - XL	1 ea

### LFR Rider Coat



- Snap front, Corduroy collar
- Detachable hood, Limited flammability
- Cape ventilated back
- Reach through pockets
- Take up snaps at wrists
- .35 mm PVC on polyester
- Coat splits & snaps around legs

Item #	Description	STDP
212-FR267CL	.35m x 60" LFR Rider Coat - L	1 ea
212-FR267CM	.35m x 60" LFR Rider Coat - M	1 ea
212-FR267CX2	.35m x 60" LFR Rider Coat - 2XL	1 ea
212-FR267CX3	.35m x 60" LFR Rider Coat - 3XL	1 ea
212-FR267CX4	.35m x 60" LFR Rider Coat - 4XL	1 ea
212-FR267CX5	.35m x 60" LFR Rider Coat - 5XL	1 ea
212-FR267CXL	.35m x 60" LFR Rider Coat - XL	1 ea

### 3pc LFR Rain Suit



- Detachable hood
- Limited flammability
- .28mm PVC/Nylon/PVC
- Snap front jacket
- Take-up snaps at waist and ankles

Item #	Description	STDP
212-3003L	3pc .28mm LFR Rain Suit - L	1 ea
212-3003M	3pc .28mm LFR Rain Suit - M	1 ea
212-3003X2	3pc .28mm LFR Rain Suit - 2XL	1 ea
212-3003X3	3pc .28mm LFR Rain Suit - 3XL	1 ea
212-3003X4	3pc .28mm LFR Rain Suit - 4XL	1 ea
212-3003XL	3pc .28mm LFR Rain Suit - XL	1 ea

### 2pc LFR Luminator Rain Suit



- 2" reflective stripe
- Elastic waist pants
- Attached drawstring hood
- Zipper front with storm flap
- .40 mm polyurethane/cotton-poly blend

Item #	Description	STDP
212-5182X3	2pc .40 mm LFR Reflective Rain Suit - 3XL	1 ea
212-5182XL	2pc .40 mm LFR Reflective Rain Suit - XL	1 ea

### Steel Toe PVC Boots



- Steel Toe
- Polyester lining
- Over the sock style
- Black PVC boot, 16 inch
- Cleated Sole and Kick off lug

Item #	Description	STDP
212-VBS12010	16" Steel Toe PVC Boots - Size 10	1 pr
212-VBS12011	16" Steel Toe PVC Boots - Size 11	1 pr
212-VBS12012	16" Steel Toe PVC Boots - Size 12	1 pr
212-VBS12013	16" Steel Toe PVC Boots - Size 13	1 pr
212-VBS1207	16" Steel Toe PVC Boots - Size 7	1 pr
212-VBS1208	16" Steel Toe PVC Boots - Size 8	1 pr
212-VBS1209	16" Steel Toe PVC Boots - Size 9	1 pr

### LFR Hi-Vis Poly Mesh Safety Vest



- Break-away mesh
- Limited flammability
- Hook and loop closures
- 2" silver reflective stripes
- 1 outer and 1 inner pocket

Item #	Description	STDP
212-CL2MLPFRL	LFR Hi-Vis Reflective Poly Mesh Safety Vest - L	1 ea
212-CL2MLPFXL	LFR Hi-Vis Reflective Poly Mesh Safety Vest - XL	1 ea

### Safety Vest



- Class 2 surveyor style
- 3" lime/silver reflective
- 4 outer - 2 inner pockets
- Zipper front closure

Item #	Description	STDP
212-SURVOL	Safety Vest - L	1 ea
212-SURVOM	Safety Vest - M	1 ea
212-SURVOS	Safety Vest - S	1 ea
212-SURVOX2	Safety Vest - 2X	1 ea
212-SURVOX3	Safety Vest - 3X	1 ea
212-SURVOX4	Safety Vest - 4X	1 ea
212-SURVOXL	Safety Vest - XL	1 ea

### Denim Work Apron



- 2 pockets
- 36" length
- 100% denim material
- Dark color hides dirt and stains
- Protects from dry Non-hazardous particles

Item #	Description	STDP
212-39836	36" x 27" Denim Work Apron	1 ea

### PVC/Polyester Apron



- 35" x 48"
- .45mm PVC/polyester
- Abrasion, puncture, and rip resistant
- Limited flammability

Item #	Description	STDP
212-368R5	.45mm x 35" x 48" PVC/Polyester Apron	30 ea



### Industrial Strength Cleaner/Degreaser



- Industrial strength cleaner & degreaser
- Maximum cleaning power
- Eliminates grease & grime
- Dissolves oil
- Removes soap scum
- No harmful fumes

Item #	Description	STDP
159-MG132	32 oz HD Industrial Strength Cleaner/Degreaser	12 ea

### Industrial Strength Cleaner/Degreaser



- Industrial strength cleaner & degreaser
- Maximum cleaning power
- Eliminates grease & grime
- Dissolves oil
- Removes soap scum
- No harmful fumes

Item #	Description	STDP
159-MG102	1 gal HD Industrial Strength Cleaner/Degreaser	4 ea

### Industrial Strength Cleaner/Degreaser



- Industrial strength cleaner & degreaser
- Maximum cleaning power
- Eliminates grease & grime
- Dissolves oil
- Removes soap scum
- No harmful fumes

Item #	Description	STDP
159-106E	5 gal HD Industrial Strength Cleaner/Degreaser	1 pail



### Hi-Viz CG Heavy Duty Gloves



- High-Visibility TPR impact protection
- TrekDry® keeps hands cool
- TPR pinch-point fingertip protection
- Leather reinforced thumb & Dual-layer fingertip reinforcement
- Multi-zone palm padding absorbs impact and vibration
- Machine Washable

Item #	Description	STDP
277-CG40-91-009	Hi-Viz CG Heavy Duty Gloves - M	12 pr
277-CG40-91-010	Hi-Viz CG Heavy Duty Gloves - L	12 pr
277-CG40-91-011	Hi-Viz CG Heavy Duty Gloves - XL	12 pr
277-CG40-91-012	Hi-Viz CG Heavy Duty Gloves - XXL	12 pr

### M-Pact Knit CR5A5 Gloves



- 13-gauge machine knit shell
- CE Level 5 and ANSI A5 cut resistance
- TPR knuckle and metacarpal impact protection
- TPR impact-resistant finger protection & TPR pinch-point fingertip protection
- Double-dipped sandy nitrile palm
- D30® palm padding
- Machine washable

Item #	Description	STDP
277-KHD-CR-009	M-Pact Knit CR5A5 Gloves - M	6 pr
277-KHD-CR-010	M-Pact Knit CR5A5 Gloves - L	6 pr
277-KHD-CR-011	M-Pact Knit CR5A5 Gloves - XL	6 pr
277-KHD-CR-012	M-Pact Knit CR5A5 Gloves - XXL	6 pr

### M-Pact Flame-Resistant Knit CR5A5 Gloves



- 10-gauge aramid fiber blend
- 360° CE Level 5 and ANSI A5 cut resistance
- EN 407 Level 4 Thermal Resistance & Level 2 arc flash protection
- Flame-resistant TPR knuckle & metacarpal impact protection
- Flame-resistant TPR impact-resistant finger protection
- Flame-resistant TPR pinch-point fingertip protection
- Double-dipped sandy nitrile palm
- D30® palm padding

Item #	Description	STDP
277-KHD-FR-009	M-Pact Flame-Resistant Knit CR5A5 Gloves - M	6 pr
277-KHD-FR-010	M-Pact Flame-Resistant Knit CR5A5 Gloves - L	6 pr
277-KHD-FR-011	M-Pact Flame-Resistant Knit CR5A5 Gloves - XL	6 pr
277-KHD-FR-012	M-Pact Flame-Resistant Knit CR5A5 Gloves - XXL	6 pr



### M-Pact Knit CR3A3 Gloves



- High-visibility 13-gauge machine knit polyester shell
- CE Level 3 and ANSI A3 cut resistance
- TPR knuckle & metacarpal impact protection
- TPR impact resistant finger guards & TPR pinch point fingertip protection
- Double-dipped sandy nitrile palm
- D3O® palm padding
- Machine washable

Item #	Description	STDP
277-KHD-GP-009	M-Pact Knit CR3A3 Gloves - M	6 pr
277-KHD-GP-010	M-Pact Knit CR3A3 Gloves - L	6 pr
277-KHD-GP-011	M-Pact Knit CR3A3 Gloves - XL	6 pr
277-KHD-GP-012	M-Pact Knit CR3A3 Gloves - XXL	6 pr

### Durahide Driver F9-360 Gloves



- Top grain DuraHide leather
- High-tensile strength liner
- 360° ANSI A9 cut resistance
- Gunn cut finger design
- Flame Resistant Protection
- Stretch-elastic cuff
- Machine washable

Item #	Description	STDP
277-LD-C75-009	Durahide Driver F9-360 Gloves - M	10 pr
277-LD-C75-010	Durahide Driver F9-360 Gloves - L	10 pr
277-LD-C75-011	Durahide Driver F9-360 Gloves - XL	10 pr
277-LD-C75-012	Durahide Driver F9-360 Gloves - XXL	10 pr

### Durahide Cow Driver Gloves



- Durahide™ DRY™ leather
- Water resistant yet breathable
- Gunn cut finger design
- Keystone thumb design
- Stretch-elastic cuffs

Item #	Description	STDP
277-LDCW-75-009	Durahide Cow Driver Gloves - M	10 pr
277-LDCW-75-010	Durahide Cow Driver Gloves - L	10 pr
277-LDCW-75-011	Durahide Cow Driver Gloves - XL	10 pr
277-LDCW-75-012	Durahide Cow Driver Gloves - XXL	10 pr

### Durahide M-Pact Driver F9-360 Gloves



- Top grain Durahide™ leather
- High-tensile strength liner
- 360° ANSI A9 cut resistance
- TPR knuckle guard & metacarpal impact protection
- TPR finger guards & pinch-point fingertip impact protection
- Gunn cut finger design
- Stretch-elastic cuff
- Machine Washable

Item #	Description	STDP
277-LDMP-C75-009	Durahide M-Pact Driver F9-360 Gloves - M	10 pr
277-LDMP-C75-010	Durahide M-Pact Driver F9-360 Gloves - L	10 pr
277-LDMP-C75-011	Durahide M-Pact Driver F9-360 Gloves - XL	10 pr
277-LDMP-C75-012	Durahide M-Pact Driver F9-360 Gloves - XXL	10 pr

### Durahide M-Pact Driver C4-360 Gloves



- Durahide™ performance leather
- High-tensile strength cut liners
- 360° ANSI A4 blade-cut resistance
- TPR impact protection - ANSI Level 2
- Gunn cut glove design & Keystone thumb design
- Stretch-elastic cuff
- Machine Washable

Item #	Description	STDP
277-LDMPLT-X75-009	Durahide M-Pact Driver C4-360 Gloves - M	10 pr
277-LDMPLT-X75-010	Durahide M-Pact Driver C4-360 Gloves - L	10 pr
277-LDMPLT-X75-011	Durahide M-Pact Driver C4-360 Gloves - XL	10 pr
277-LDMPLT-X75-012	Durahide M-Pact Driver C4-360 Gloves - XXL	10 pr

### FastFit Gloves



- Form-fitting TrekDry™ evaporative cooling material
- Reinforced thumb and index finger
- Touchscreen capable synthetic leather
- Stretch-elastic cuffs
- Machine washable

Item #	Description	STDP
277-MFF-08-009	FastFit Gloves - M	10 pr
277-MFF-08-010	FastFit Gloves - L	10 pr
277-MFF-08-011	FastFit Gloves - XL	10 pr
277-MFF-08-012	FastFit Gloves - XXL	10 pr

### FastFit Gloves



- Form-fitting TrekDry® material
- Stretch-elastic cuffs
- Reinforced thumb and index finger
- Anatomically designed two-piece palm
- High-dexterity synthetic leather
- Touchscreen technology
- Machine washable

Item #	Description	STDP
277-MFF-03-008	FastFit Gloves - S	10 pr
277-MFF-03-009	FastFit Gloves - M	10 pr
277-MFF-03-010	FastFit Gloves - L	10 pr
277-MFF-03-011	FastFit Gloves - XL	10 pr
277-MFF-03-012	FastFit Gloves - XXL	10 pr

### The Original Gloves



- Form-fitting TrekDry™ evaporative cooling material
- Adjustable TPR closure
- Reinforced thumb and index finger
- Touchscreen capable synthetic leather
- Machine washable

Item #	Description	STDP
277-MG-05-009	The Original Gloves - M	10 pr
277-MG-05-010	The Original Gloves - L	10 pr
277-MG-05-011	The Original Gloves - XL	10 pr
277-MG-05-012	The Original Gloves - XXL	10 pr



### M-Pact XPLOR D4 Gloves



- CE Level D and ANSI Level 4 cut protection
- TPR finger guards & metacarpal impact protection
- Extended Neoprene cuffs
- D3O palm padding
- Machine washable

Item #	Description	STDP
277-MPCR-91-009	M-Pact XPLOR D4 Gloves - M	10 pr
277-MPCR-91-010	M-Pact XPLOR D4 Gloves - L	10 pr
277-MPCR-91-011	M-Pact XPLOR D4 Gloves - XL	10 pr
277-MPCR-91-012	M-Pact XPLOR D4 Gloves - XXL	10 pr

### M-Pact XPLOR High-Dex Gloves



- Extended Neoprene cuffs
- TPR knuckle protection
- TPR finger guards & pinch-point fingertip impact protection
- Dexterous synthetic leather
- D3O palm padding
- Machine washable

Item #	Description	STDP
277-MPDX-91-009	M-Pact XPLOR High-Dex Gloves - M	10 pr
277-MPDX-91-010	M-Pact XPLOR High-Dex Gloves - L	10 pr
277-MPDX-91-011	M-Pact XPLOR High-Dex Gloves - XL	10 pr
277-MPDX-91-012	M-Pact XPLOR High-Dex Gloves - XXL	10 pr

### M-Pact XPLOR Grip Gloves



- Extended Neoprene cuffs
- TPR knuckle guards
- TPR finger guards & metacarpal impact protection
- Armortex® grip
- D3O palm padding
- Machine washable

Item #	Description	STDP
277-MPGR-91-009	M-Pact XPLOR Grip Gloves - M	10 pr
277-MPGR-91-010	M-Pact XPLOR Grip Gloves - L	10 pr
277-MPGR-91-011	M-Pact XPLOR Grip Gloves - XL	10 pr
277-MPGR-91-012	M-Pact XPLOR Grip Gloves - XXL	10 pr

### M-Pact Gloves



- TPR knuckle protection
- TPR pinch-point fingertip protection
- Touchscreen capable synthetic leather
- Reinforced index finger and thumb support
- D3O® palm padding
- Machine washable

Item #	Description	STDP
277-MPT-58-008	M-Pact Gloves - S	10 pr
277-MPT-58-009	M-Pact Gloves - M	10 pr
277-MPT-58-010	M-Pact Gloves - L	10 pr
277-MPT-58-011	M-Pact Gloves - XL	10 pr
277-MPT-58-012	M-Pact Gloves - XXL	10 pr

### Speedknit Utility Gloves



- Seamless 15-gauge polyester shell
- Oil-resistant micro foam grip
- Machine washable

Item #	Description	STDP
277-S1DE-05-007	Speedknit Utility Gloves - S	12 pr
277-S1DE-05-008	Speedknit Utility Gloves - M	12 pr
277-S1DE-05-009	Speedknit Utility Gloves - L	12 pr
277-S1DE-05-010	Speedknit Utility Gloves - XL	12 pr
277-S1DE-05-011	Speedknit Utility Gloves - XXL	12 pr

### Hi-Viz Speedknit Utility Gloves



- High-visibility 15-gauge nylon shell
- Oil-resistant micro foam grip
- Machine washable

Item #	Description	STDP
277-S1DE-91-007	Hi-Viz Speedknit Utility Gloves - S	12 pr
277-S1DE-91-008	Hi-Viz Speedknit Utility Gloves - M	12 pr
277-S1DE-91-009	Hi-Viz Speedknit Utility Gloves - L	12 pr
277-S1DE-91-010	Hi-Viz Speedknit Utility Gloves - XL	12 pr
277-S1DE-91-011	Hi-Viz Speedknit Utility Gloves - XXL	12 pr

### Speedknit Gloves



- 13 gauge thickness
- Polyester gloves
- Palm and fingers nitrile glove coating
- A6 ANSI/ISEA Cut Level

Item #	Description	STDP
277-S2CE-05-008	Speedknit Gloves - M	12 pr
277-S2CE-05-009	Speedknit Gloves - L	12 pr
277-S2CE-05-010	Speedknit Gloves - XL	12 pr
277-S2CE-05-011	Speedknit Gloves - XXL	12 pr

### Speedknit B2 Gloves



- Seamless 15-gauge polyethylene shell
- ANSI A2 cut resistance
- Polyurethane palm coating
- Machine washable

Item #	Description	STDP
277-S2DD-03-009	Speedknit B2 Gloves - L	12 pr
277-S2DD-03-010	Speedknit B2 Gloves - XL	12 pr
277-S2DD-03-011	Speedknit B2 Gloves - XXL	12 pr
277-S2DD-03-08	Speedknit B2 Gloves - M	12 pr



### Speedknit C3 Gloves



- Cut-resistant HPPE 10 gauge shell
- ANSI A3 cut resistance
- Heavy-duty micro foam nitrile palm coating
- Machine washable

Item #	Description	STDP
277-S2DE-58-008	Speedknit C3 Gloves - M	12 pr
277-S2DE-58-009	Speedknit C3 Gloves - L	12 pr
277-S2DE-58-010	Speedknit C3 Gloves - XL	12 pr
277-S2DE-58-011	Speedknit C3 Gloves - XXL	12 pr

### Speedknit Impact Gloves



- Seamless 13-gauge nylon shell
- Thermoplastic Rubber (TPR) exoskeleton
- High-dexterity polyurethane palm coating
- Machine washable

Item #	Description	STDP
277-S5CD-05-500	Speedknit Impact Gloves - S/M	12 pr
277-S5CD-05-540	Speedknit Impact Gloves - L/XL	12 pr

### Hi-Viz M-Pact E5 Gloves



- TPR knuckle protection
- TPR pinch-point fingertip protection
- Stretch-elastic cuff
- ANSI A5 cut resistance
- Touchscreen capable synthetic leather
- D3O® palm padding
- Machine washable

Item #	Description	STDP
277-SMC-C91-009	Hi-Viz M-Pact E5 Gloves - M	6 pr
277-SMC-C91-010	Hi-Viz M-Pact E5 Gloves - L	6 pr
277-SMC-C91-011	Hi-Viz M-Pact E5 Gloves - XL	6 pr
277-SMC-C91-012	Hi-Viz M-Pact E5 Gloves - XXL	6 pr

### Hi-Viz Original Gloves



- Thermoplastic Rubber (TPR) wrist closures
- Reinforced thumb and index finger
- Touchscreen capable synthetic leather
- Machine washable

Item #	Description	STDP
277-SMG-91-009	Hi-Viz Original Gloves - M	10 pr
277-SMG-91-010	Hi-Viz Original Gloves - L	10 pr
277-SMG-91-011	Hi-Viz Original Gloves - XL	10 pr
277-SMG-91-012	Hi-Viz Original Gloves - XXL	10 pr

### Hi-Viz Original Gloves



- Thermoplastic Rubber (TPR) wrist closures
- Reinforced thumb and index finger
- Touchscreen capable synthetic leather
- Machine washable

Item #	Description	STDP
277-SMG-99-009	Hi-Viz Original Gloves - M	10 pr
277-SMG-99-010	Hi-Viz Original Gloves - L	10 pr
277-SMG-99-011	Hi-Viz Original Gloves - XL	10 pr
277-SMG-99-012	Hi-Viz Original Gloves - XXL	10 pr

### Hi-Viz M-Pact Gloves



- Anatomically designed Thermoplastic Rubber (TPR)
- TPR pinch-point fingertip protection
- D3O® palm padding
- Touchscreen cable synthetic leather
- Machine washable

Item #	Description	STDP
277-SMP-91-009	Hi-Viz M-Pact Gloves - M	10 pr
277-SMP-91-010	Hi-Viz M-Pact Gloves - L	10 pr
277-SMP-91-011	Hi-Viz M-Pact Gloves - XL	10 pr
277-SMP-91-012	Hi-Viz M-Pact Gloves - XXL	10 pr

### Hi-Viz M-Pact Gloves



- TPR knuckle impact protection
- TPR pinch-point fingertip protection
- Reinforced index finger and thumb
- Touchscreen capable synthetic leather
- D3O® palm padding
- Machine washable

Item #	Description	STDP
277-SMP-99-009	Hi-Viz M-Pact Gloves - M	10 pr
277-SMP-99-010	Hi-Viz M-Pact Gloves - L	10 pr
277-SMP-99-011	Hi-Viz M-Pact Gloves - XL	10 pr
277-SMP-99-012	Hi-Viz M-Pact Gloves - XXL	10 pr

### Hi-Viz M-Pact E5 Gloves



- TPR impact protection
- ANSI A5 cut resistance
- D3O® palm padding absorbs impact and vibration
- Touchscreen capable synthetic leather
- Machine Washable

Item #	Description	STDP
277-SMP-C91-009	Hi-Viz M-Pact E5 Gloves - M	10 pr
277-SMP-C91-010	Hi-Viz M-Pact E5 Gloves - L	10 pr
277-SMP-C91-011	Hi-Viz M-Pact E5 Gloves - XL	10 pr
277-SMP-C91-012	Hi-Viz M-Pact E5 Gloves - XXL	10 pr

# micro mist

## Micro Mist



- Foaming lubricant
- Displaces moisture
- Loosen rust and frozen parts
- Special blend of friction seekers and corrosion inhibitors

Item #	Description	STDP
050-1615	16 oz Lubricant	12 ea

## Micro Solv



- Non-flammable
- Non-conductive
- Safety solvent cleaner
- Special blend of friction seekers, lubricants & corrosion inhibitors

Item #	Description	STDP
050-MICRO-SOLV	19 oz Safety Solvent	12 ea



## FMD Spill Proof Gas Can - 1 gal



- Vapor locking Quick-Flow Spout
- Internal flame mitigation device
- Made of durable HDPE
- Vapor barrier technology built into walls

Item #	Description	STDP
142-1210	1 gal FMD Spill Proof Gas Can	12 ea

## FMD Spill Proof Gas Can - 2 gal



- Vapor locking Quick-Flow Spout
- Internal flame mitigation device
- Made of durable HDPE
- Vapor barrier technology built into walls

Item #	Description	STDP
142-2310	2 gal FMD Spill Proof Gas Can	6 ea

## FMD Spill Proof Gas Can - 5 gal



- Vapor locking Quick-Flow Spout
- Internal flame mitigation device
- Wider base reduces tipping over
- Made of durable HDPE
- Vapor barrier technology built into walls

Item #	Description	STDP
142-5610	5 gal FMD Spill Proof Gas Can	4 ea

## FMD Heavy Duty Plastic Jerry Gas Can - 5 gal



- Heavy-Duty plastic Military Style Can is over 20% heavier than standard can
- Tough HDPE design with vapor barrier
- FlameShield Safety System
- Meets CARB, EPA, ASTM & CPSC standards
- Quick-Flow Spout

Item #	Description	STDP
142-5110	5 gal FMD Heavy Duty Plastic Jerry Gas Can	4 ea

## FMD Heavy Duty Plastic Jerry Diesel Can - 5 gal



- Heavy-Duty plastic Military Style Can is over 20% heavier than standard can
- Tough HDPE design with vapor barrier
- FlameShield Safety System
- Meets CARB, EPA, ASTM & CPSC standards
- Quick-Flow Spout

Item #	Description	STDP
142-8110	5 gal FMD Heavy Duty Plastic Jerry Diesel Can	4 ea

## FMD Racing Gas Can - 5 gal



- Speed-Flo spout designed to pour faster than any regulated can on the market
- Flame Shield Safety System
- Flow rate of up to 5 gallons a minute
- Ideal for commercial, farm, marine or any large volume uses
- Meets current & future CARB, EPA, ASTM & CPSC standards

Item #	Description	STDP
142-5010	5 gal FMD Racing Gas Can	4 ea

## FMD Racing Diesel Can - 5 gal



- Speed-Flo spout designed to pour faster than any regulated can on the market
- Flame Shield Safety System
- Flow rate of up to 5 gallons a minute
- Ideal for commercial, farm, marine or any large volume uses
- Meets current & future CARB, EPA, ASTM & CPSC standards

Item #	Description	STDP
142-8010	5 gal FMD Racing Diesel Can	4 ea

## FMD Spill Proof "Jerry" Gas Can



- DOT certified
- Includes Quick-Flow Spout
- 13.25" x 6.5" x 18.25"
- Classic "Jerry" can

Item #	Description	STDP
142-5810	5 gal FMD "Jerry" Spill Proof Gas Can	4 ea

## FMD Spill Proof Diesel Can



- Vapor locking Quick-Flow Spout
- Internal flame mitigation device
- Provides double layer of protection
- Wider base reduces tipping over
- Made of durable HDPE
- Vapor barrier technology built into walls

Item #	Description	STDP
142-8610	5 gal FMD Spill Proof Diesel Can	4 ea

## 3 Piece Funnel Set



- Assorted colors
- Sold as a set only
- Petroleum resistant
- Durable high density polyethylene

Item #	Description	STDP
142-3588	3 pc Funnel Set	12 ea



### Replacement Spout



- Replacement part
- Spill proof spout kit
- Use with all Midwest Cans

Item #	Description	STDP
142-4240	Replacement Spout Spill Proof Kit	12 ea



### Air Filter



- 1/4" NPT
- Max SCFM 48
- Max pressure 150 PSI
- Corrosion resistant metal bowl
- Temperature range 40-125° F

Item #	Description	STDP
094-1018	5 oz 1/4" NPT Filter Capacity Max Pressure	1 ea

### 1113 Air Regulator



- 1/4" NPT
- Max SCFM 50
- Max pressure 250 PSI
- Temperature Range 40 to 120°F

Item #	Description	STDP
094-1113	1/4" NPT Regulator 1/4" Gage Port	1 ea

### Mini HD Air Regulator



- Max SCFM 25
- Max pressure 250 PSI
- Temperature range 40 to 120°F

Item #	Description	STDP
094-S-1145	1/4" NPT Mini HD Regulator Max Inlet Pressure	1 ea

### Dual Head Air Chuck



- 1/4" FNPT
- Closed/sealing type air chuck
- Max air pressure of 150 lbs per square inch
- Made in USA

Item #	Description	STDP
094-690	1/4" NPT Dual Head Air Chuck Female	10 ea

### Dual Head Straight Foot Air Chuck



- 1/4" FNPT
- Max air pressure of 150 lbs per square inch
- Made in USA

Item #	Description	STDP
094-693	1/4" NPT Dual Head Extended Air Chuck	10 ea
094-S-693	1/4" NPT Dual Head Extended Air Chuck (Carded)	10 ea

### Single Head Air Chuck



- Max PSI 150
- Sealing type chuck

Item #	Description	STDP
094-699	1/4" NPT Female Single Head Air Chuck	10 ea

### Blo-Gun - Straight & Rubber Tip



- Blo-Gun with both safety and rubber nozzles
- 150 PSI and 1/4" NPT

Item #	Description	STDP
094-S-148	1/4" NPT 150 PSI Safety Lever Blo-Gun	10 ea

### Blo-Gun - Straight Rubber Tip



- 150 PSI and 1/4" NPT

Item #	Description	STDP
094-S-153	1/4" NPT 150 PSI Rubber Tip Straight Blo-Gun	5 ea

### Siphon Spray Gun Kit



- Blo-Gun Kit with 8" Tubing
- 150 PSI and 1/4" NPT

Item #	Description	STDP
094-S-157	1/4" NPT x 8" Hose Siphon Spray Gun Kit	1 kit

### M/I-Style Female Coupler



- Milton M/I-Style Kwik Change® coupler
- Brass body, brass sleeve
- **Max Temp: 250°F, Max Pressure: 300 PSI**

Item #	Description	STDP
094-715	1/4" NPT Female Air Coupler M/I-Style	10 ea
094-S-715	1/4" NPT Female Air Coupler M/I-Style (Carded)	10 ea

### M/I-Style Male Coupler



- Milton M/I-Style Kwik Change® coupler
- Case hardened steel drag guard
- **Max temp: 250°F, Max Pressure: 300 PSA**

Item #	Description	STDP
094-716	1/4" NPT Male Air Coupler M/I-Style	10 ea
094-S-716	1/4" NPT Male Air Coupler M/I-Style (Carded)	10 ea

### A Style Coupler Plug



- 1/4" Male NPT plug
- 1/4" Female NPT coupler
- Maximum inlet pressure of 300 PSI

Item #	Description	STDP
094-S-772	1/4 F Body & M Plug A-Style	10 ea



### A-Style Coupler Kit



- Includes:**
- 1 ea # 775 Coupler
  - 3 ea #777 Plug
  - 1 ea #778 Plug

Item #	Description	STDP
094-S-213	1/4" NPT 5 Piece A-Style Coupler/Plug Kit	1 kit

### G-Style Female Coupler



- **Coupler/plug material:** steel, plated to resist rust
- **Max Temp:** 250°F, **Max Pressure:** 300 PSI

Item #	Description	STDP
094-1815	1/2" NPT x 1/2" Flow Female Coupler G-Style	5 ea

### M/I Style Coupler Kit



- **Coupler material:** Brass
- **Plug material:** case hardened steel, plated to resist rust
- **Max Temp:** 250°F, **Max Pressure:** 300 PSI

Item #	Description	STDP
094-S-711	1/4" Combo Coupler/Plug Set M/I-Style	10 ea

### M/I Style Male Plug



- **Coupler material:** Brass
- **Plug material:** case hardened steel, plated to resist rust
- **Max Temp:** 250°F, **Max Pressure:** 300 PSI

Item #	Description	STDP
094-727	1/4" NPT Male x Male Plug Connector M/I Style	10 ea
094-S-727	1/4" NPT Male Plug M/I-Style (2/Per Card)	10 ea

### M/I Style Female Plug



- **Coupler material:** Brass
- **Plug material:** case hardened steel, plated to resist rust
- **Max Temp:** 250°F, **Max Pressure:** 300 PSI

Item #	Description	STDP
094-728	1/4" NPT Female x Male Plug Connector M/I-Style	10 ea
094-S-728	1/4" NPT Female Coupler w/Male Plug (2/Per Card)	10 ea

### Dual Chuck Head/Inflator



- **PSI:** 10-120
- **Hose Length:** 12"
- **Chuck Head:** Dual Truck Tires

Item #	Description	STDP
094-S-522	12" Bayonet Inflator Gage Dual Chuck (Carded)	5 ea

### Dual Head Pencil Gage



- **Material:** Brass
- **Chuck Head:** Dual
- **White nylon indicator bar**
- **PSI:** 20-120 (kPa: 120-820)

Item #	Description	STDP
094-S-927	Dual Head Truck Tire Gage	10 ea

### Dual Head Service Gage



- **Chuck Head:** Dual
- Solid Brass tube with nickel plating
- White nylon indicator bar with 2 sides PSI and kPa each
- **PSI:** 10-160 (kPa: 80-1100)

Item #	Description	STDP
094-S-976	12-3/4" Dual Head Air Gage (Carded)	5 ea

### Dual Head Large Bore Gage



- **Chuck Head:** Straight Foot Dual
- Solid Brass tube with nickel plating
- White nylon indicator bar with 2 sides PSI and kPa each
- **PSI:** 10-160 (kPa: 80-1100)

Item #	Description	STDP
094-S-986	13" Large Bore Dual Head Air Gage	5 ea

### Deluxe Compression Tester



- 0-300 PSI
- Spare valve core
- 14MM long reach adapter
- Replacement valve available Part # 1251-2

Item #	Description	STDP
094-S-1251	0-300 PSI Deluxe Compression Tester	1 ea

### 100 amp Battery Tester



- **Battery testing:** 6V & 12V
- **Cold Cranking Amps:** 1000
- Heavy Duty battery clips & 4 gauge wires

Item #	Description	STDP
094-1260	100 amp Battery Tester 6 or 12 Volt Batteries	1 ea



### Sure Shot Steel Sprayer



- 32 oz Liquid Capacity
- Powder Coat Finish
- Multi Purpose Nozzle
- Refillable & Rechargeable
- Eliminate Aerosol Disposal Problems

Item #	Description	STDP
164-A1000B	32 oz Model "A" Steel Sprayer	12 ea

### Sure Shot Steel Sprayer



- 32 oz Liquid Capacity
- Powder Coat Finish
- Multi Purpose Nozzle
- Refillable & Rechargeable
- Eliminate Aerosol Disposal Problems

Item #	Description	STDP
164-A1000R	32 oz Model "A" Steel Sprayer	12 ea



### Sure Shot Steel Sprayer



- 32 oz Liquid Capacity
- Powder Coat Finish
- Multi Purpose Nozzle
- Refillable & Rechargeable
- Eliminate Aerosol Disposal Problems

Item #	Description	STDP
164-A1000W	32 oz Model "A" Steel Sprayer	12 ea

### Sure Shot Steel Sprayer



- 32 oz Liquid Capacity
- Powder Coat Finish
- Multi Purpose Nozzle
- Refillable & Rechargeable
- Eliminate Aerosol Disposal Problems

Item #	Description	STDP
164-A1000G	32 oz Model "A" Steel Sprayer	12 ea

### Sure Shot Model A Repair Kit



- For Sure Shot Models: 1000, 1100, 2000, 2600, 6100, 6200, 6600
- Complete Repair Kit for Model "A" Sprayers

Item #	Description	STDP
164-K10	Sure Shot Model A Repair Kit	1 kit



### 1/2" Compact Drill



- Powerful 7.0-amp motor
- Delivers up to 450 RPM with reverse
- 8' 2-wire fixed rubber cord
- Heat-treated gears

Item #	Description	STDP
158-1660-6	1/2" Compact Drill	1 ea

### M18 FUEL 1/2" Drill/Driver Kit



- Includes:
- (1) M18 FUEL™ 1/2" Drill/Driver
  - (1) M18™ & M12™ Multi-Voltage Charger
  - (2) M18™ REDLITHIUM™ XC5.0 Extended Capacity Battery Pack
  - (1) Side Handle, Carrying Case, Bit Holder, Belt Clip

Item #	Description	STDP
158-2803-22	M18 1/2" FUEL Drill/Driver Kit	1 ea

### M18 Drill Driver/Impact Driver Kit



- Includes:
- (1) M18 Compact Brushless 1/2" Drill Driver Bare Tool
  - (1) M18 1/4" Hex Impact Driver Bare Tool
  - (2) M18 CP2.0 Battery
  - (1) M18 & M12 Multi-Voltage Charger
  - (2) Belt Clip, (1) Contractor Bag

Item #	Description	STDP
158-2892-22CT	M18 Drill Driver/Impact Driver Kit	1 ea

### M18 FUEL 1/2" Hammer Drill/Driver Kit



- Includes:
- (1) M18 FUEL™ 1/2" Hammer Drill/Driver
  - (1) M18™ & M12™ Multi-Voltage Charger
  - (1) M18™ REDLITHIUM™ XC5.0 Extended Capacity Battery Pack

Item #	Description	STDP
158-2804-22	M18 FUEL 1/2" Hammer Drill/Driver Kit	1 ea

### M18 1/2" Hammer Drill Kit



- Includes:
- (1) M18 1/2" Brushless Hammer Drill
  - (2) M18 XC 4.0 Extended Capacity Battery Pack
  - (1) M18 & M12 Multi-Voltage Charger
  - (1) Carrying Case (1) Side Handle (1) Belt Clip

Item #	Description	STDP
158-2902-22	M18 1/2" Hammer Drill Kit	1 ea

### 1/2" Hammer Drill



- Powerful 8-amp motor
- Delivers 0-2,800 RPM and 0-48,000 BPM
- Compact 11.5" length
- 360° Locking side handle with depth gauge
- **2-Mode operation:** Hammer Drill and drill-only modes

Item #	Description	STDP
158-5376-20	1/2" Hammer Drill	1 ea

### 1/2" Magnum Drill



- Powerful 8.0-amp motor
- 850 RPM with variable-speed control
- Heavy-duty keyed chuck with holder
- 360° Locking Side Handle
- 8-ft. 3-wire fixed rubber cord

Item #	Description	STDP
158-0299-20	1/2" VSR 0-850 RPM Magnum Drill	1 ea

### 1/2" Magnum Drill



- Powerful 5.5-amp motor
- Delivers up to 950 RPM
- Trigger-speed control and reverse
- Heavy-duty keyed chuck with holder

Item #	Description	STDP
158-0234-6	1/2" Magnum Drill	1 ea

### M18 Fuel 1/2" Right Angle Drill



- Generates Corded Power
- Mechanical Clutch in Low Speed
- POWERSTATE™ Brushless Motor
- LED light to illuminate the work area
- Compatible with all M18™ batteries
- All Metal 1/2" Keyed Chuck, All Metal Side Handle

Item #	Description	STDP
158-2809-20	M18 Fuel 1/2" Right Angle Drill	1 ea



### M18 Fuel Impact Wrench Kit



- Includes:**
- (1) M18 FUEL™ High Torque 1/2" Impact Wrench with Friction Ring
  - (2) M18™ REDLITHIUM™ XC5.0 Extended Capacity Battery Pack
  - (1) M18™ & M12™ Multi-Voltage Charger

Item #	Description	STDP
158-2767-22	M18 Fuel 1/2" High Torque Impact Wrench Kit	1 ea

### M18 3/8" Impact Wrench Kit



- Includes:**
- (1) M18 3/8" Impact Wrench with Friction Ring
  - (1) M18 & M12 Multi-Voltage Charger
  - (2) M18 Extended Capacity Battery
  - (1) Carrying Case
  - (1) Belt Clip

Item #	Description	STDP
158-2658-22	M18 3/8" XC Impact Wrench Kit	1 ea

### M18 1/2" High-Torque Impact Wrench



- Includes:**
- (1) M18™ 1/2" High-Torque Impact Wrench
  - (1) M18™ & M12™ Multi-Voltage Charger
  - (2) M18™ REDLITHIUM™ XC Extended Capacity Battery
  - (1) Carrying Case

Item #	Description	STDP
158-2663-22	M18 1/2" Hi-Torque Impact Wrench Kit	1 ea

### M18 Fuel Impact Wrench



- Up to 1500 ft-lbs Nut-Busting Torque
- Delivers up to 1200ft-lbs of fastening torque
- POWERSTATE™ brushless motor
- Friction ring with thru-hole design
- Easily toggle up to four custom performance profiles
- ONE-KEY™ Compatible

Item #	Description	STDP
158-2864-20	M18 Fuel 3/4" High Torque Impact Wrench	1 ea

### M18 3/4" High-Torque Impact Wrench Kit



- Includes:**
- (1) M18 FUEL™ 3/4" High-Torque Impact Wrench with Friction Ring
  - (2) M18™ REDLITHIUM™ XC5.0 Extended Capacity Battery Pack
  - (1) M18™ & M12™ Multi-Voltage Charger
  - (1) Carrying Case

Item #	Description	STDP
158-2864-22	M18 3/4" High-Torque Impact Wrench Kit	1 ea

### 1/2" Stubby Impact Wrench



- 4-Mode Drive control
- Auto-Shut Off mode
- POWERSTATE™ Brushless Motor
- Up to 250 ft.-lbs. of nut-busting torque
- REDLITHIUM™ batteries (not included)

Item #	Description	STDP
158-2555-20	1/2" Stubby Impact Wrench	1 ea

### 1/2" Impact Wrench



- Voltage: 18V
- Fastening Torque: 1000 ft-lbs
- Nut Busting Torque: 1400 ft-lbs
- RPM: 0 to 550/1, 400/1, 750/1, 750-750
- LED light to illuminate the work area

Item #	Description	STDP
158-2767-20	1/2" Impact Wrench	1 ea

### M18 Fuel 1/2" Impact Wrench



- Includes:**
- (1) M18 FUEL High Torque Impact Wrench
  - (2) M18™ XC5.0 Extended Capacity Battery Pack
  - (1) M18™ & M12™ Multi-Voltage Charger
  - (1) Carrying Case

Item #	Description	STDP
158-2863-22	M18 Fuel 1/2" Impact Wrench	1 ea

### 1/2" Impact Wrench



- 1800 RPM
- 7.0 amp motor
- 300 ft-lbs of torque
- Detent pin
- AC/DC rocker switch
- 8' fixed rubber cord

Item #	Description	STDP
158-9070-20	1/2" 7 Amp Impact Wrench - Rocker Switch	1 ea

### 1/2" Impact Wrench



- 1800 RPM
- 7.0 amp motor
- 300 ft-lbs of torque
- AC/DC rocker switch
- 8' fixed rubber cord

Item #	Description	STDP
158-9071-20	1/2" 7 Amp Impact Wrench - Rocker Switch	1 ea

### 1/2" Impact Wrench



- 1800 RPM
- 7.0 amp motor
- 380 ft-lbs of torque
- AC/DC rocker switch
- 8' fixed rubber cord

Item #	Description	STDP
158-9075-20	3/4" 7 Amp Impact Wrench - Rocker Switch	1 ea

### M18 FUEL 2-Tool Combo Kit



- Includes:**
- (1) M18 FUEL™ 1/2" Hammer Drill/Driver
  - (1) M18 FUEL™ 1/4" Hex Impact Driver
  - (1) M18™ & M12™ Multi-Voltage Charger
  - (2) M18™ REDLITHIUM™ XC5.0 Extended Capacity Battery Pack
  - (2) Belt Clip, (2) Bit Holder
  - (1) Side Handle, (1) Carrying Case

Item #	Description	STDP
158-2997-22	M18 FUEL 2-Tool Combo Kit	1 ea



### M18 Cordless 2-Tool Combo Kit



- Includes:**
- M12 1/2" Hammer Drill/Driver
  - M12 SAWZALL Reciprocating Saw
  - M12 REDLITHIUM XC Extended Capacity Battery
  - M18 & M12 Multi-Voltage Charger
  - Contractor Bag

Item #	Description	STDP
158-2694-22	1/2" M18 Hammer Drill/SAWZALL Combo Kit	1 ea

### Electromagnetic Drill Press



- Powerful, 11.5-amp motor
- 1-1/4" Capacity: Taps up to 1", 14-threaded holes
- 120V AC Voltage
- 9' Fixed Cord
- Develops up to 1600 pounds of drill point pressure with a 1" steel plate

Item #	Description	STDP
158-4208-1	1-1/4" Electromagnetic Drill Press	1 ea

### Thunderbolt Titanium Coated Drill Bit Set



- **Sizes:** 1/16", 5/64", 3/32", 7/64", 1/8", 9/64", 5/32", 11/64", 3/16", 13/64", 7/32", 15/64", 1/4", 17/64", 9/32", 19/64", 5/16", 21/64", 11/32", 23/64", 3/8", 25/64", 13/32", 27/64", 7/16", 29/64", 15/32", 31/64", 1/2"

Item #	Description	STDP
158-48-89-0012	29pc Thunderbolt Titanium Coated Drill Bit Set	1 ea

### Drill & Drive Set



- **TORX Bit:** (1) 2" T25, (1) 2" T20, (2) 1" T9, (2) 1" T40, (2) 1" T30, (2) 1" T27, (3) 1" T25, (3) 1" T20, (2) 1" T15, (2) 1" T10
- **Square Bit:** (1) 2" SQ2, (3) 1" SQ3, (8) 1" SQ2, (3) 1" SQ1
- **Slotted Bit:** (1) 2" SL 3/16", (1) 1" SL 9/32", (2) 1" SL 7/64", (2) 1" SL 3/16", (2) 1" SL 1/8", (2) 1" SL 1/4"
- **Phillips Bit:** (1) 2" P2, (3) 1" PR2, (4) 1" P3, (10) 1" P2, (3) 1" P1
- **Hex Bit:** (1) 1" 9/64", (2) 1" 7/64", (2) 1" 5/64", (1) 1" 5/32", (2) 1" 3/32", (2) 1" 3/16", (2) 1" 1/8", (2) 1" 1/4", (2) 1" 1/16"
- **Pozidrive Bit:** (1) 1" PZ3 (1), 1" PZ2
- **Thunderbolt Black Oxide Drill Bit:** (1) 7/64", (1) 5/64", (1) 5/32", (1) 3/32", (1) 3/16", (1) 1/8", (1) 1/4", (1) 1/16"
- **Magnetic Nut Driver:** (1) 5/16", (1) 1/4"
- **Magnetic Drive Guide:** (1)

Item #	Description	STDP
158-48-89-1561	95pc Drill & Drive Set	1 ea

### 15pc Cobalt RED HELIX Kit



- Includes:**
- **COBALT RED HELIX™ Drill Bit:** (1) 9/64", (1) 7/64", (1) 7/32", (1) 5/64", (1) 3/8", (1) 3/32", (1) 3/16", (2) 1/8", (2) 1/4", (1) 1/16"
  - **Thunderbolt® Cobalt Drill Bit:** (1) 5/32", (1) 5/16", (1) 1/2"

Item #	Description	STDP
158-48-89-2331	15pc Cobalt RED HELIX Drill Bit Set - 1/16" - 1/2"	1 ea

### Titanium SHOCKWAVE Drill Bit Set



- 135° split point
- CHIP BREAKER™ Decreased Heat Buildup
- RED HELIX™ Design for Rapid Chip Removal™
- Titanium Coating for Up to 3X Life vs. Black Oxide
- SHOCKWAVE™ Impact Duty, Engineered for Drills & Impacts

Item #	Description	STDP
158-48-89-4630	15pc Titanium Drill Bit Set - 1/16" - 1/2"	1 ea

### Threaded Steel Hawg Cutter



- Abrasion-resistant carbide teeth
- Cuts up to a 2" hole depth in steel, stainless steel, cast iron or aluminum

Item #	Description	STDP
158-49-57-1125	1-1/8" Threaded Steel Hawg Cutter	1 ea

### 1/2" Drill Driver Kit



- Includes:**
- (1) M18 Compact Brushless 1/2" Drill Driver Bare Tool
  - (2) M18™ REDLITHIUM™ CP2.0 Battery
  - (1) M18™ & M12™ Multi-Voltage Charger
  - (1) Carrying Case (1) Belt Clip

Item #	Description	STDP
158-2801-22CT	1/2" Drill Driver Kit	1 ea

### Flat Boring Bit



- Drill point and cutting edges can be resharpened for long life
- Heat-treated carbon steel lets you bore clean holes quickly
- Ideal for boring small holes in wood, plastic, plywood, and Formica

Item #	Description	STDP
158-48-27-1501	1-1/2" x 6" Flat Boring Bit	1 ea

### Ship Auger Bit



- Hardened, one-face 20° rake angle design
- Enhances nail resistance, chip removal and fast, easy sharpening
- Fast chip removal
- Nonstick, polished and coated flutes eliminate costly cleaning time
- Impact-rated shank

Item #	Description	STDP
158-48-13-5500	3/8" x 18" Ship Auger Bit	1 ea

### M18 SAWZALL Reciprocating Saw



- Includes:**
- M18 SAWZALL Reciprocating Saw
  - M18 REDLITHIUM XC Extended Capacity Battery
  - M18 & M12 Multi-Voltage Charger
  - Carrying Case, Blade

Item #	Description	STDP
158-2621-21	M18 1-1/8" SAWZALL Reciprocating Saw Kit	1 ea



### M18 HACKZALL Recip Saw Kit



**Includes:**

- (1) M18™ HACKZALL® Recip Saw
- (1) M18™ & M12™ Multi-Voltage Charger
- (1) M18™ Compact REDLITHIUM™ Battery
- (1) Contractor Bag

Item #	Description	STDP
158-2625-21CT	3/4" HACKZALL Reciprocating Saw Kit	1 ea

### SAWZALL Recip Saw Kit



- 11 amp motor
- 0-2800 strokes per min
- Keyless adjustable shoe
- Double bearing wobble plate mechanism
- Heavy duty steel QUIK-LOK™ blade clamp
- Impact resistant carrying case

Item #	Description	STDP
158-6519-31	11 Amp 1-1/8" Reciprocating Saw	1 ea

### M18 Hackzall Recip Saw



- One-handed design
- QUIK-LOK® Blade Clamp
- Built-In LED light illuminates the work surface
- Compatible with M18 XC High Capacity Batteries and M18 Compact Batteries
- Tool Only

Item #	Description	STDP
158-2625-20	M18 Hackzall Recip Saw	1 ea

### Demolition SAWZALL Blade Set



- **Contains:** The Ax™ wood cutting blade, The Torch™ metal cutting blades, The Wrecker™ multi-material cutting blade

Item #	Description	STDP
158-49-22-1105	5pc Demolition SAWZALL Blade Set	1 pkg

### Demolition SAWZALL Blade Set



- **Contains:** The Ax™ for cutting nail embedded wood, The Wrecker™ for general purpose demolition cutting, The Torch® for metal cutting
- 12 pc assortment of demolition blades
- 1" tall blade for straighter cuts, Matrix II bi-metal teeth

Item #	Description	STDP
158-49-22-1129	12pc Demolition SAWZALL Blade Set	1 pkg

### 9" SAWZALL Pruning Blade - 48-00-1301



- 5 Pack
- Extra deep gullets easily remove chips
- Unique fleam ground teeth cut in both directions
- Induction hardened teeth for long life

Item #	Description	STDP
158-48-00-1301	9" x 5 TPI SAWZALL Pruning Blade	1 pkg

### 12" SAWZALL Pruning Blade - 48-00-1305



- 1 Pack
- Extra deep gullets easily remove chips
- Unique fleam ground teeth cut in both directions
- Induction hardened teeth for long life

Item #	Description	STDP
158-48-00-1305	12" x 5 TPI SAWZALL Pruning Blade	1 pkg

### Sawzall Standard Metal Blade - 48-00-5183



- 5 Pack
- Optimized tooth design
- Tough Neck™ ribs
- Grid Iron™ honeycomb pattern

Item #	Description	STDP
158-48-00-5183	4" x 18 TPI SAWZALL Blades For Metal	1 pkg

### Sawzall Standard Metal Blade - 48-00-5185



- 5 Pack
- Optimized tooth design
- Tough Neck™ ribs
- Grid Iron™ honeycomb pattern

Item #	Description	STDP
158-48-00-5185	4" x 24 TPI SAWZALL Blades For Metal	1 pkg

### Sawzall Standard Metal Blade - 48-00-5182



- 5 Pack
- Optimized tooth design
- Tough Neck™ ribs
- Grid Iron™ honeycomb pattern

Item #	Description	STDP
158-48-00-5182	6" x 14 TPI SAWZALL Blades For Metal	1 pkg

### Sawzall Standard Metal Blade - 48-00-5184



- 5 Pack
- Optimized tooth design
- Tough Neck™ ribs
- Grid Iron™ honeycomb pattern

Item #	Description	STDP
158-48-00-5184	6" x 18 TPI SAWZALL Blades For Metal	1 pkg

### Sawzall Standard Metal Blade - 48-00-5186



- 5 Pack
- Optimized tooth design
- Tough Neck™ ribs
- Grid Iron™ honeycomb pattern

Item #	Description	STDP
158-48-00-5186	6" x 24 TPI SAWZALL Blades For Metal	1 pkg



### Sawzall Standard Metal Blade - 48-00-5188



- 5 Pack
- Optimized tooth design
- Tough Neck™ ribs
- Grid Iron™ honeycomb pattern

Item #	Description	STDP
158-48-00-5188	9" x 18 TPI SAWZALL Blades For Metal	1 pkg

### Sawzall Standard Metal Blade - 48-00-5189



- 5 Pack
- Optimized tooth design
- Tough Neck™ ribs
- Grid Iron™ honeycomb pattern

Item #	Description	STDP
158-48-00-5189	12" x 18 TPI SAWZALL Blades For Metal	1 pkg

### Sawzall Standard Metal Blade



- 6" x 14 TPI
- Optimized Tooth Design
- TOUGH NECK Ribs
- GRID IRON Honeycomb Pattern

Item #	Description	STDP
158-48-01-6182	6" x 14 TPI Sawzall Standard Metal Blade	1 pkg

### Sawzall Standard Metal Blade



- 9" x 14 TPI
- Optimized Tooth Design
- TOUGH NECK Ribs
- GRID IRON Honeycomb Pattern
- 50-Pack

Item #	Description	STDP
158-48-01-6187	9" x 14 TPI Sawzall Standard Metal Blade	1 pkg

### Sawzall Standard Metal Blade



- 9" x 14 TPI
- Optimized Tooth Design
- TOUGH NECK Ribs
- GRID IRON Honeycomb Pattern
- 5-Pack

Item #	Description	STDP
158-48-00-5187	9" x 14 TPI Sawzall Standard Metal Blade	1 pkg

### SAWZALL Ice Hardened Metal Blades



- 6" Blade, 14 TPI
- Thin Kerf metal-cutting blades with the Double Duty Upgrade
- Ice Hardened blades are cryogenically treated
- 50 Pack

Item #	Description	STDP
158-48-01-8182	6" x 14 TPI SAWZALL Ice Hardened Metal Blades	50 ea

### Sawzall TORCH Metal Demolition Blade



- 12" Blade
- 18 TPI
- Carbide Teeth for 50X Life in thick metal
- 25% More Carbide per Tooth for longest life
- 5-Pack

Item #	Description	STDP
158-48-00-5789	12" x 18 TPI SAWZALL TORCH Metal Demolition Blade	1 pkg

### Sawzall Torch Metal Demolition Blade



- 6" x 18 TPI
- Carbide Teeth for 50X Life in thick metal
- 25% More Carbide per Tooth for longest life
- 5-Pack

Item #	Description	STDP
158-48-00-5784	6" x 18 TPI Sawzall Torch Metal Demolition Blade	1 pkg

### Sawzall Torch Metal Demolition Blade



- 9" x 14 TPI
- Carbide Teeth for 50X Life in thick metal
- 25% More Carbide per Tooth
- 5-Pack

Item #	Description	STDP
158-48-00-5787	9" x 14 TPI Sawzall Torch Metal Demolition Blade	1 pkg

### Sawzall Torch Metal Demolition Blade



- 9" x 18 TPI
- Carbide Teeth for 50X Life in thick metal
- 25% More Carbide per Tooth
- 25-Pack

Item #	Description	STDP
158-48-00-8788	9" x 18 TPI Sawzall Torch Metal Demolition Blade	1 pkg

### Sawzall Nail Embedded Wood Blade



- 9" x 5 TPI
- NAIL GUARD™ technology
- Ideal for plunge-cutting into wood and nail-embedded wood
- 1/2" Universal Tang fits all SAWZALLS
- Matrix II bi-metal teeth
- 25-Pack

Item #	Description	STDP
158-48-00-8026	9" x 5 TPI Sawzall Nail Embedded Wood Blade	1 pkg

### M18 FUEL Deep Cut Band Saw Kit



#### Includes:

- (1) M18 FUEL™ Deep Cut Band Saw
- (1) M18™ & M12™ Multi-Voltage Charger
- (1) M18™ REDLITHIUM™ XC5.0 Extended Capacity Battery Pack
- (1) Carrying Case, (1) Blade

Item #	Description	STDP
158-2729-21	M18 FUEL Deep Cut Band Saw Kit	1 ea



### Deep Cut Variable Speed Band Saw Kit



- Powerful 11 Amp Motor w/ CPT™
- LED Light: Illuminates work surface
- Tool-Free Locking Adjustable Shoe
- Cut Capacity: Up to 5" by 5"
- Includes carrying case

Item #	Description	STDP
158-6232-21	Deep Cut Variable Speed Band Saw Kit	1 ea

### Deep Cut AC/DC Band Saw



- 11 Amp Motor
- Cuts up to 5" by 5" material in one pass
- Tool-Free locking adjustable shoe allows for cutting material above 5"

Item #	Description	STDP
158-6238-20	11 Amp 5" x 5" Deep Cut Bandsaw	1 ea

### Deep Cut AC/DC Band Saw Kit



- 11 Amp Motor
- Cuts up to 5" by 5" material in one pass
- Tool-Free locking adjustable shoe allows for cutting material above 5"
- Includes Carrying Case

Item #	Description	STDP
158-6238-21	11 Amp 5" x 5" Deep Cut Bandsaw	1 ea

### Band Saw Blade Pulley Tire



- Fits: 622X, 6232, 6238 Series
- Use with Full Size Electric & Fuel Band Saws ONLY
- Will NOT fit Compact or Subcompact Band Saws

Item #	Description	STDP
158-45-69-0010	Blade Pulley Tire Fits 622X,6232,6238 Series	1 ea

### 18 TPI Portable Band Saw Blade



- 3 Pack
- 44-7/8" x 1/2" x .020"
- Matrix II high-speed teeth
- Standard/Deep Cut

Item #	Description	STDP
158-48-39-0521	18 TPI Deep Cut Portable Band Saw Blade	1 pkg

### Deep Cut Bandsaw Blade



- 3 per package
- Matrix II high-speed steel teeth
- Precision-formed teeth create fast, clean cuts
- Cuts common materials up to 5/32" thick

Item #	Description	STDP
158-48-39-0531	44-7/8" 24 TPI Bandsaw Blade	1 pkg

### Band Saw Blade



- 44-7/8" x 14 TPI
- High speed steel teeth
- Alloy backing steel
- Precision formed teeth for fast, clean cuts

Item #	Description	STDP
158-48-39-0511	44-7/8" x 14 TPI Band Saw Blade	1 pkg

### 14" Abrasive Cut-Off Machine



- 15-amp, 4.0 max horsepower motor
- Cutting capacity: Up to 5"
- Large spindle lock button
- Quick-adjust vise clamp
- 45° Miter capacity with adjustable fence

Item #	Description	STDP
158-6177-20	14" Abrasive Cut-Off Machine	1 ea

### 4-1/2" Small Angle Grinder



- 7.0 Amp, 12,000 RPM
- Multi-Port Exhaust
- Compact, Lightweight Design - 3.5 lbs
- Tool Free, Burst Resistant Guard

Item #	Description	STDP
158-6130-33	4-1/2" Small Angle Grinder - Slide Switch	1 ea

### 4-1/2" Angle Grinder



- 11 Amp, 11,000 RPM Motor
- Tool-Free Accessory Change
- Tool-Free Adjustable Guard
- Advanced Airflow System

Item #	Description	STDP
158-6141-30	4-1/2" Small Angle Grinder - Paddle Lock-On	1 ea

### M12 Variable Speed Polisher/Sander



- Sanding RPM: 0 - 8300 RPM
- Polishing RPM: 0 - 2800 RPM
- Variable Speed Trigger
- Tool-Only

Item #	Description	STDP
158-2438-20	M12 Variable Speed Polisher/Sander	1 ea

### 7" Polisher



- 0 - 2800 RPM
- Powerful 11 amp motor, AC only
- Trigger speed control
- Spindle lock for convenient accessory change
- Aluminum gear case with protective urethane bumpers

Item #	Description	STDP
158-5540	7" Polisher	1 ea

### 4.5 Amp Die Grinder



- Powerful 4.5-amp motor
- Delivers up to 21,000 RPM
- 8' fixed rubber cord
- Toggle switch
- Versatile chuck: Accepts 1/4" and 1/8" collets

Item #	Description	STDP
158-5192	4.5 Amp Die Grinder - Toggle Switch	1 ea





### 4.5 Amp Die Grinder



- Powerful 4.5-amp motor
- Delivers up to 21,000 RPM
- 8' fixed rubber cord
- Paddle switch
- Versatile chuck: Accepts 1/4" and 1/8" collets

Item #	Description	STDP
158-5194	4.5 Amp Die Grinder - Paddle Switch	1 ea

### 3" Straight Grinder



- 11 amp, 14,500 RPM
- 3" Diameter wheel
- Coated spindle housing
- Trigger Lock
- 9' Cord

Item #	Description	STDP
158-5211	3" Straight Die Grinder	1 ea

### M12 Fuel 3/8" Extended Reach Ratchet



- Up to 55 ft-lbs max torque
- Slim head profile and extended neck
- Part of the M12 System
- POWERSTATE™ brushless motor
- Tool Only

Item #	Description	STDP
158-2560-20	M12 Fuel 3/8" Extended Reach Ratchet	1 ea

### M18 Cordless 2-Speed Grease Gun Kit



- Includes:**
- (1) M18™ Cordless 2-Speed Grease Gun
  - (1) M18™ & M12™ Multi-Voltage Charger
  - (1) M18™ Compact REDLITHIUM™ Battery
  - (1) 48" Flex Hose w/ Spring Guard
  - (1) High Pressure Grease Coupler
  - (1) Hard Carrying Case & Shoulder Strap

Item #	Description	STDP
158-2646-21CT	M18 Cordless 2-Speed Grease Gun Kit	1 ea

### M18 5/8" SDS Plus Rotary Hammer



- Powerful 18-volt motor
- Delivers 0-1,300 RPM and 0-7,000 BPM
- 2-Mode operation
- LED light illuminates dark work spaces
- Tool Only

Item #	Description	STDP
158-2612-20	M18 5/8" SDS Plus Rotary Hammer	1 ea

### M18 Transfer Pump Kit



- Includes:**
- (1) M18 Transfer Pump
  - (1) M18 & M12 Multi-Voltage Charger
  - (1) M18 XC Extended Capacity Battery

Item #	Description	STDP
158-2771-21	M18 Transfer Pump Kit	1 ea

### M18 Packout Radio + Charger



- 10 speakers: 360° sound for large and outdoor spaces
- Charges all M18 batteries and mobile devices
- Equipped with Bluetooth 4.2
- AM/FM Radio: 18-Station presets
- Subwoofer + Passive Resonator, four Tweeters & four Full Range speakers deliver clear mids & highs

Item #	Description	STDP
158-2950-20	M18 Packout Radio + Charger	1 ea

### M18 Rocket Tower/Light Charger Kit



- 3,000 Lumens
- Provides neutral white color
- 5 Second Setup, 7' Extension
- IPX4 Rated: Water Resistant
- Built in M18 Charger
- Powered by M18 Battery or Extension Cord
- Three Independently Pivoting Light Heads

Item #	Description	STDP
158-2135-21HD	M18 Rocket Tower/Light Charger Kit	1 ea

### M18 2 gal Wet/Dry Vacuum



- 2 Gallon Capacity
- Hose Diameter: 1-1/4"
- **Includes:** 6' Flexible Hose, Crevice Tool, Utility Nozzle, HEPA Filter
- 30+ minutes of run time on a M18™ REDLITHIUM™ HIGH DEMAND™ 9.0 Battery Pack

Item #	Description	STDP
158-0880-20	M18 2 gal Wet/Dry Vacuum	1 ea

### M18 Compact Battery - 2 Pack



- 1.5 Amp hour - 27 Watt hour battery
- LITHIUM-ION battery
- Battery fuel gauge
- Milwaukee REDLINK™ Intelligence
- For use with Milwaukee M18™ cordless tools

Item #	Description	STDP
158-48-11-1811	M18 Compact Battery - 2 Pack	1 ea

### M18 CP2.0 Battery Pack



- REDLINK™ Intelligence
- Fuel gauge onboard
- Use with M18™ cordless power tools

Item #	Description	STDP
158-48-11-1820	M18 CP 2.0 Battery	1 ea



### M18 High Capacity Battery - 2 Pack



- 3.0 Amp hour - 54 Watt hour battery
- LITHIUM-ION battery
- REDLINK™ Intelligence
- Battery fuel gauge
- For use with Milwaukee M18™ cordless tools

Item #	Description	STDP
158-48-11-1822	M18 High Capacity Battery - 2 Pack	1 ea

### M18 XC5.0 Extended Capacity Battery



- REDLINK™ Intelligence
- Fuel gauge onboard
- Use with M18™ cordless power tools

Item #	Description	STDP
158-48-11-1850	M18 XC5.0 Extended Capacity Battery	1 ea

### M18 XC5.0 Extended Capacity Battery - 2 Pack



- REDLINK™ Intelligence
- Fuel gauge onboard
- All-weather performance
- Powers more than 60 Milwaukee® M18™ cordless power tools

Item #	Description	STDP
158-48-11-1852	M18 XC5.0 Extended Capacity Battery	1 ea

### M18 9.0 Battery Pack



- Delivers up to 5X more run-time, 35% more power, and runs 60% cooler than standard 18V lithium-ion batteries
- Fully compatible with 100+ M18™ tools

Item #	Description	STDP
158-48-11-1880	M18 Battery Pack 9.0 Ah Extended	1 ea

### M18 & M12 Rapid Battery Charger



- REDLINK™ Intelligence
- Charges batteries up to 40% faster
- Charges all M12™ and M18™ batteries
- Sequential charging: automatically charges the second inserted pack once the first pack is fully charged

Item #	Description	STDP
158-48-59-1808	M18 & M12 Rapid Battery Charger	1 ea

### M18 & M12 Vehicle Battery Charger



- REDLINK™ Intelligence
- Plugs into vehicle 12V or 24V DC Outlet
- Charges all M18 & M12 Batteries
- Automatically shuts down feature

Item #	Description	STDP
158-48-59-1810	M18 & M12 Vehicle Battery Charger	1 ea

### M18 Six Pack Sequential Charger



- Charges up to Six Batteries Sequentially
- Convenient Carrying Handle
- Pass Through Plug
- Compact Size

Item #	Description	STDP
158-48-59-1806	M18 Six Pack Sequential Charger	1 ea

### Combination Wrench Set



- Sizes: 3/8", 7/16", 1/2", 9/16", 11/16", 3/4", 5/8"
- MAX BITE™ Open-End Grip
- I-Beam Handle Design
- Ink-filled Size Labels
- Lifetime Guarantee

Item #	Description	STDP
158-48-22-9407	7pc Combination Wrench Set	1 ea

### Combination Wrench Set



- Sizes: 1/4", 9/32", 5/16", 7/8", 11/32", 3/8", 7/16", 1/2", 9/16", 5/8", 11/16", 3/4", 13/16", 15/16", 1"
- MAX BITE™ Open-End Grip
- I-Beam Handle Design
- Ink-filled Size Labels
- Lifetime Guarantee

Item #	Description	STDP
158-48-22-9415	15pc Combination Wrench Set	1 ea

### Metric Combination Wrench Set



- Sizes: 8, 10, 12, 13, 14, 15, 17mm
- MAX BITE™ Open-End Grip
- I-Beam Handle Design
- Ink-filled Size Labels
- Lifetime Guarantee

Item #	Description	STDP
158-48-22-9507	7pc Metric Combination Wrench Set	1 ea

### Cheater Adaptable Pipe Wrench



- 3 length design - 10" length for tight spaces, 18" length for general purpose, 24" length for maximum leverage & reach
- Dual coil springs
- Tether-ready handle loop

Item #	Description	STDP
158-48-22-7314	Cheater Adaptable Pipe Wrench	1 ea

### 1/2" Dr SHOCKWAVE Deep Impact Socket Set



- Sockets: 3/8", 7/16", 1/2", 9/16", 5/8", 11/16", 3/4", 7/8"
- 1/4" Hex to 1/2" Square Adapter

Item #	Description	STDP
158-49-66-4484	9pc SHOCKWAVE Deep Impact Socket Set	1 ea

### Jobsite Straight Scissors



- Blade Length: 3.75"
- Iron Carbide Edge Blades
- Bolt Lock Technology
- Ruler Markings on Blade
- Index Finger Groove

Item #	Description	STDP
158-48-22-4041	9" Jobsite Straight Scissors	1 ea



### INKZALL Jobsite Marker - Fine Point



- Fine Point - Clog Resistant Marker Tip
- Non-Toxic Ink - Dries in Seconds
- Writes through Dusty, Wet and Oily Surfaces
- Writes on Concrete, OSB and Rough Surfaces
- Built-In Hard Hat Storage Clip & Lanyard Hole

Item #	Description	STDP
158-48-22-3100	INKZALL Jobsite Marker - Black	1 ea

### Packout Organizer



- 15" W x 19.76" L
- IP65 Rated Weather Seal
- Includes 8 small and 2 large bins

Item #	Description	STDP
158-48-22-8430	15" x 19.76" Packout Organizer	1 ea

### Packout Large Tool Box



- 16" W x 22" L
- IP65 Rated Weather Seal
- Metal Reinforced Top Handle, Corners & Locking Point
- Interior Organizer Tray
- Modular Connectivity with ALL PACKOUT™ Components

Item #	Description	STDP
158-48-22-8425	16" W x 22" L Packout Large Tool Box	1 ea

### Jobsite Organizer



- 18" W x 14" L
- Mountable Bins
- Weather Seal

Item #	Description	STDP
158-48-22-8030	18" W x 14" L Jobsite Organizer	1 ea

### Packout Compact Organizer



- 15.24" W x 9.72" L
- IP65 Rated Weather Seal
- Includes 4 small and 1 large bin
- Modular Connectivity with ALL PACKOUT Components

Item #	Description	STDP
158-48-22-8435	15.24" W x 9.72" L Packout Organizer	1 ea

### Packout Low-Profile Compact Organizer



- 9.76" W x 16.38" L
- IP65 Rated Weather Seal
- Includes 4 small and 1 large bin
- Modular Connectivity with ALL PACKOUT Components

Item #	Description	STDP
158-48-22-8436	9.76" W x 16.38" L Packout Low-Profile Compact Organizer	1 ea

### Packout Low-Profile Organizer



- 16.38" W x 19.76" L
- IP65 Rated Weather Seal
- Includes 8 small and 2 large bins
- Modular Connectivity with ALL PACKOUT Components

Item #	Description	STDP
158-48-22-8431	16.38" W x 19.76" L Packout Low-Profile Organizer	1 ea

### Packout Mounting Plate



- 18.43" W x 23.43" L
- Wall & Floor Mounting
- 16" Hole Spacing for Easy Mounting to Studs
- Modular Connectivity with ALL PACKOUT Components

Item #	Description	STDP
158-48-22-8485	Packout Mounting Plate	1 ea



### Bi-Metal Portable Band Saw Blades - Straight Pitch



- Bi-metal construction
- Tooth design leaves a clean, weldable finish
- 3-Pack

Item #	Description	STDP
275-ZWEP441014W	44-7/8" x 1/2" x .020" - 10/14 TPI - (3 PK)	1 pkg
275-ZWEP441418MC	44-7/8" x 1/2" x .020" - 14/18 TPI - (3 PK)	1 pkg
275-ZWEP44251418	44-7/8" x 1/2" x .025" - 14/18 TPI - (3 PK)	1 pkg

### Bi-Metal Portable Band Saw Blades - Variable Pitch



- Bi-metal construction
- Tooth design leaves a clean, weldable finish
- 3-Pack

Item #	Description	STDP
275-ZWEP4414W	44-7/8" x 1/2" x .020" - 14 TPI - (3 PK)	1 pkg
275-ZWEP4418W	44-7/8" x 1/2" x .020" - 18 TPI - (3 PK)	1 pkg
275-ZWEP4424W	44-7/8" x 1/2" x .020" - 24 TPI - (3 PK)	1 pkg
275-ZWEP442514W	44-7/8" x 1/2" x .025" - 14 TPI - (3 PK)	1 pkg
275-ZWEP442518W	44-7/8" x 1/2" x .025" - 18 TPI - (3 PK)	1 pkg



### Non Lighted Safety Whip - Threaded Hex Base



- 12" x 11" Flag
- Threaded Hex Base
- Premium fiberglass resin whip
- Bright fluorescent nylon mesh flag

Item #	Description	STDP
120-FS6-0	6' Non Lighted Whip, 12"x11" Orange Flag	1 ea



### Inside Firm Joint Caliper



- Polished finish
- For inside measurements
- Made of high quality tool steel

Item #	Description	STDP
051-330-12	12" Inside Caliper Firm Joint	1 ea
051-330-6	6" Inside Caliper Firm Joint	5 ea
051-330-8	8" Inside Caliper Firm Joint	1 ea



### Outside Firm Joint Caliper



- Polished finish
- Made of quality tool steel
- For outside measurements

Item #	Description	STDP
051-331-12	12" Outside Caliper Firm Joint	1 ea
051-331-18	18" Outside Caliper Firm Joint	1 ea
051-331-6	6" Outside Caliper Firm Joint	5 ea
051-331-8	8" Outside Caliper Firm Joint	1 ea

### Spring Divider



- Hardened points
- Polished tool steel
- Bow spring design for uniform working range
- Screw type offers a more precise setting

Item #	Description	STDP
051-50-10	10" Spring Divider	1 ea
051-50-8	8" Spring Divider	1 ea

### Inside Spring Joint Caliper



- Bow spring for uniform tension
- Centrally-mounted adjustable screw
- Manufactured from polished tool steel

Item #	Description	STDP
051-51-10	10" Inside Caliper Spring Joint	1 ea
051-51-12	12" Inside Caliper Spring Joint	1 ea
051-51-8	8" Inside Caliper Spring Joint	1 ea

### Outside Spring Joint Caliper



- Made of polished tool steel
- Bow spring design for uniform working range
- Screw type offers a more precise setting than the firm joint type

Item #	Description	STDP
051-52-10	10" Outside Caliper Spring Joint	1 ea
051-52-12	12" Outside Caliper Spring Joint	1 ea
051-52-6	6" Outside Caliper Spring Joint	5 ea
051-52-8	8" Outside Caliper Spring Joint	1 ea



### Wire Rope Cutter - Model 1

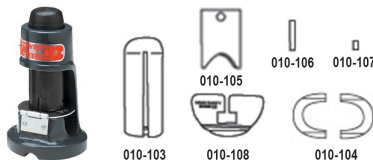

Item #	Description	STDP
010-101	Model #1 Cutter 3/4" Cap	1 ea
010-104	Die Set for #1 (2ea Per Set)	1 set
010-105	Blade & Pin for #1	1 ea

### Wire Rope Cutter - Model 1A



Item #	Description	STDP
010-121	Model #1A Cutter 1-1/16" Cap	1 ea
010-123	Plunger for #1A	1ea
010-125	Blade & Pin for #1A	1 set
010-126	Blade Pin Only for #1A	1ea

### Wire Rope Cutter - Model 2



Item #	Description	STDP
010-131	Model #2 Cutter 1-1/2" Cap	1 ea
010-133	Plunger for #2	1ea
010-134	Die Set for #2	1ea
010-135	Blade & Pin for #2	1ea
010-136	Blade Pin Only for #2	1ea

### Replacement Parts



Item #	Description	STDP
010-C-4	Blade F/Model C	1ea
010-C-5	Blade Pin for Model C	1ea
010-C-62	Overhaul Kit for Model C	1kit
010-P-4	Blade Model P Pell Hydrashear Cable Cutter	1ea
010-P-5	Blade Pin Model P Pell Hydrashear Cable Cutter	1ea
010-P-62	Overhaul Kit for Model P Hydrashear	1 kit
010-W-62	Overhaul Kit for Model W	1kit

### Pell Hydrahear Cutter - Model C



- Hydraulic cable cutters
- Just pump the handle
- Capacity: 1-3/4"

Item #	Description	STDP
010-C-1750	Model C Pell Hydrashear Cable Cutter	1ea

### Pell Hydrashear Cutter - Model P



- Hydraulic cable cutters
- Just pump the handle
- Capacity: 1-1/8"

Item #	Description	STDP
010-P-1125	Model P Pell Hydrashear Cable Cutter	1ea



### Windshield De-Icer



- Defrosts stuck wipers
- Helps free frozen locks
- Frees frozen door latches
- Defrosts car windows instantly
- Ideal for vehicles parked without shelter
- Spray in advance to help prevent frost formation

Item #	Description	STDP
196-DE1	Windshield De-Icer	12 ea

### Starting Fluid



- Effective at -65°F
- Diesel fuel additive
- Contains upper cylinder lubricant
- Quickly starts gasoline and diesel engines

Item #	Description	STDP
196-M3515	11 oz Starting Fluid	12 ea

### Thrust Starting Fluid



- Effective at -65°F
- Diesel fuel additive
- Contains upper cylinder lubricant
- Quickly starts gas engines and diesel engines

Item #	Description	STDP
196-M3815	11 oz Thrust Starting Fluid	12 ea

### Air Brake System Anti-Freeze & Rust Guard



- Size: 1 gal
- Boiling Point: 152.6°F
- Freezing Point: -180.4°F
- Air Brake Fluid, Anti-Freeze and Rust Guard
- For Use with Automotive Brake System

Item #	Description	STDP
196-M2834	1 gal Air Brake System Anti-Freeze & Rust Guard	4 ea



### V-Gard Slotted Full Brim Hat - Staz-On



- Slotted
- Polyethylene shell
- Staz-On suspension

Item #	Description	STDP
137-454731	V-Gard Slotted Full Brim Hat   Staz-On   Gray	20 ea
137-454732	V-Gard Slotted Full Brim Hat   Staz-On   Blue	20 ea
137-454733	V-Gard Slotted Full Brim Hat   Staz-On   White	20 ea
137-454735	V-Gard Slotted Full Brim Hat   Staz-On   Green	20 ea
137-454736	V-Gard Slotted Full Brim Hat   Staz-On   Red	20 ea

### V-Gard Slotted Full Brim Hat - Fas-Trac



- V-Gard Design
- Polyethylene Shell
- Fas-Trac Suspension

Item #	Description	STDP
137-475366	V-Gard Slotted Full Brim Hat   Fas-Trac   Yellow	20 ea
137-475367	V-Gard Slotted Full Brim Hat   Fas-Trac   Gray	20 ea
137-475368	V-Gard Slotted Full Brim Hat   Fas-Trac   Blue	20 ea
137-475369	V-Gard Slotted Full Brim Hat   Fas-Trac   White	20 ea
137-475370	V-Gard Slotted Full Brim Hat   Fas-Trac   Green	20 ea
137-475371	V-Gard Slotted Full Brim Hat   Fas-Trac   Red	20 ea
137-496075	V-Gard Slotted Full Brim Hat   Fas-Trac   Orange	20 ea
137-C217374	V-Gard Slotted Full Brim Hat   Fas-Trac   Black	20 ea

### V-Gard Slotted Cap - Fas-Trac



- Various colors
- Polyethylene shell
- Type 1 classification
- General purpose use

Item #	Description	STDP
137-475358	V-Gard Slotted Cap   Fas-Trac   White	20 ea
137-475359	V-Gard Slotted Cap   Fas-Trac   Blue	20 ea
137-475360	V-Gard Slotted Cap   Fas-Trac   Yellow	20 ea
137-475361	V-Gard Slotted Cap   Fas-Trac   Orange	20 ea
137-475363	V-Gard Slotted Cap   Fas-Trac   Red	20 ea
137-475364	V-Gard Slotted Cap   Fas-Trac   Gray	20 ea

### V-Gard Slotted Cap - Staz-On



- Various colors
- Polyethylene shell
- Self adjusting crown straps
- 4 point pin-lock suspension

Item #	Description	STDP
137-463942	V-Gard Slotted Cap   Staz-On   White	20 ea
137-463943	V-Gard Slotted Cap   Staz-On   Blue	20 ea
137-463944	V-Gard Slotted Cap   Staz-On   Yellow	20 ea
137-815558	V-Gard Slotted Cap   Staz-On   Lime Green	20 ea

### Skullgard Full Brim Hat - Fas-Trac



- Full brim hat
- Phenolic shell
- Type classification
- General purpose use

Item #	Description	STDP
137-475407	Skullgard Hat   Fas-Trac   Natural Tan	20 ea

### Skullgard Cap - Fas-Trac



- Cap style
- Phenolic material
- For general purpose use

Item #	Description	STDP
137-475395	Skullgard Cap   Fas-Trac   Natural Tan	20 ea

### Clear V-Gard Visor - Flat



- Superior UV protection
- Polycarbonate material
- Use with V-gard products

Item #	Description	STDP
137-10115836	8"x 17" x .04" Clear Contoured Visor	1 ea

### Smoke Sun Shield



- Fits V-gard & Top gard caps
- Polyurethane
- Front portion is Lexan smoke tint

Item #	Description	STDP
137-697410	Sun Shield Smoke/Plastic for V-Gard	1 ea

### V-Gard Metal Frame



- Coil spring offers easy loading onto helmet
- For slotted or unslotted Caps or Full Brim Hats
- Side clips provide quick & simple attachment for V-Gard Visors

Item #	Description	STDP
137-10158799	Faceshield Metal Frame F/Front Brim Hard Hats	10 ea

### V-Guard Visor Frame



- Unique 3-point visor
- Non-metal construction
- Works with or without ear muffs

Item #	Description	STDP
137-10116627	3 point Universal HD Visor Frame for Hats	1 ea

### Plastic Edged Wire Mesh V-Gard Visor



- 8" x 17"
- V-Gard Visor
- Plastic Edged Wire Mesh

Item #	Description	STDP
137-10116557	8" x 17" Plastic Edged Wire Mesh V-Gard Visor	1 ea

### V-Guard Headgear



- Sweat-wicking cushioned head band
- Use only with V-gard visors
- Not compatible with hearing protectors

Item #	Description	STDP
137-10127061	V-GARD Black Headgear General Purpose	1 ea

### V-Gard Metal Frame for Full Brim Hats



- V-Gard metal frame for MSA full brim helmets
- Uses 137-10115836 Visor

Item #	Description	STDP
137-10176739	V-Gard Metal Frame For Full Brim Hard Hats	1 ea

### DWOS Econo Ear Muff Protectors



- NRR 20 dB
- Dielectric design
- Extremely soft ear cushions
- Use around electrical hazards

Item #	Description	STDP
137-10061273	DWOS Econo Ear Muff Protectors (10090646)	6 ea

### Staz-On Suspension



- 4 point suspension
- Features high quality sweatband
- Nylon height adjusters
- Easily clips into V-gard hats or caps

Item #	Description	STDP
137-10087218	4 Point Staz-On Suspension	1 ea

### Fas-Trac III Suspension



- Flush rear lug attachments
- Three levels of nape strap adjustment
- Graspable ratchet
- The ratchet comfort pad

Item #	Description	STDP
137-10148708	Fas-Trac III Replacement Suspension for V-Gard	1 ea

### Fas-Trac III Suspension



- Flush rear lug attachments eliminate pressure points
- Three levels of nape strap adjustment
- Graspable ratchet
- Comfort pad contours to the back of the head

Item #	Description	STDP
137-10153385	Fas-Trac III Replacement Suspension for Skullgard	1 ea

### Sweatband



- Fits ALL MSA helmets
- Absorbent & comfortable
- Machine washable

Item #	Description	STDP
137-696688	Sweatband Terri Cotton	10 ea

### Chinstrap



- Flexible construction and adjustable design

Item #	Description	STDP
137-10171107	3/4" 2 Point Chinstrap for Staz-On Suspension	1 ea

### Chinstrap



- Attaches directly to shell or suspension
- Flexible construction and adjustable design

Item #	Description	STDP
137-10171104	3/4" 2 Point Chinstrap Attaches to Shell	1 ea

### Hat Rack



- Nickel plated
- Fits on the front or back of the vehicle seat
- Holds 1 hard hat

Item #	Description	STDP
137-696389	Hardhat Rack for Back of Vehicle Seat	1 ea

### Altair Single-Gas Detector



- Patented sensors operate for over two years
- Hydrogen sulfide sensor with LED/audible/vibrating alarms
- Superior dust/water protection, high RFI resistance, one-button operation

Item #	Description	STDP
137-10092521	Altair Single-Gas Detector - H2S	1 ea



### Muck Chore Steel Toe Boot



- Steel toe
- Height 16"
- 5 mm Neoprene
- 100% waterproof
- Durable, lightweight rubber outsole

Item #	Description	STDP
079-CHS-000A-10	Muck Chore Size 10 Steel Toe Safety Boot	1 pr
079-CHS-000A-11	Muck Chore Size 11 Steel Toe Safety Boot	1 pr
079-CHS-000A-12	Muck Chore Size 12 Steel Toe Safety Boot	1 pr
079-CHS-000A-13	Muck Chore Size 13 Steel Toe Safety Boot	1 pr
079-CHS-000A-14	Muck Chore Size 14 Steel Toe Safety Boot	1 pr
079-CHS-000A-7	Muck Chore Size 7 Steel Toe Safety Boot	1 pr
079-CHS-000A-8	Muck Chore Size 8 Steel Toe Safety Boot	1 pr
079-CHS-000A-9	Muck Chore Size 9 Steel Toe Safety Boot	1 pr



### Mule Head Brand Big Mule Wipes

#### Big Mule Wipes - BMW-6



- 10" x 12"
- 72 Wipes
- Pre-moistened
- Wipes away tough grease

Item #	Description	STDP
157-BMW-6	10" x 12" Big Mule Wipes - 72 ct	6 ea

#### Monster Mule Wipes - Dual-Sided



- 10" x 12"
- 72 Wipes
- Dual textured wipes
- Super soaked with premium solution
- Cleans ooey, gooey, greasy, grimy, oily, sticky, buggy, dirty and more

Item #	Description	STDP
157-MMW-6	10" x 12" Monster Mule Wipes - Dual-Sided - 72 ct	6 ea

### Original Red Hand Cleaner - 16oz



- Industrial strength formula
- Cleans quickly, rinses easily
- No drying or chapping of hands
- Contains abrasives for deep cleaning action

Item #	Description	STDP
157-OR-16	16oz Tube Original Red Hand Cleaner	12 ea

### Original Red Hand Cleaner - 1gal



- Industrial strength formula
- Cleans quickly, rinses easily
- No drying or chapping of hands
- Contains abrasives for deep cleaning action

Item #	Description	STDP
157-RHC-G	1gal Original Red Hand Cleaner	6 ea

### OL Rusty Penetrating Lubricant



- Fast penetration
- Long lasting
- Fights corrosion
- Displaces moisture

Item #	Description	STDP
157-OLR-15	15oz OL' Rusty Penetrating Lubricant	12 ea

### Kick It Cleaner/Degreaser - 1gal



- Industrial Strength Cleaner-Degreaser
- Non-solvent formula
- Very pleasant fragrance
- Cleans grease, oil, food fats, transmission fluid, hydraulic oil and more

Item #	Description	STDP
157-KI-1	1gal Kick It Cleaner/Degreaser Concentrate	4 ea

### Kick It Cleaner/Degreaser - 5gal



- Industrial Strength Cleaner-Degreaser
- Non-solvent formula
- Very pleasant fragrance
- Cleans grease, oil, food fats, transmission fluid, hydraulic oil and more

Item #	Description	STDP
157-KI-5	5gal Kick It Cleaner/Degreaser Concentrate	1 pail

### Kick It Cleaner/Degreaser



- Industrial Strength Cleaner-Degreaser
- Non-solvent formula
- Very pleasant fragrance
- Cleans grease, oil, food fats, transmission fluid, hydraulic oil and more

Item #	Description	STDP
157-KI-QT	32oz Kick It Cleaner/Degreaser w/ Trigger Sprayer	12 ea



## Mule Head Brand Big Mule Wipes

### Rapid Solve Fast Evaporating Cleaner-Degreaser



- Cleans fast
- Dries fast
- Evaporates quickly, leaves no residue
- Safe on all metals
- Quickly dissolves oil, grease, and other grimy deposits or buildups.

Item #	Description	STDP
157-RS-24	15.5 oz Fast Evaporating Cleaner-Degreaser	12 ea

### Creepola The Creepin Rust Eater



- Eats Rust Fast, Penetrates Deep, Lubricates Big
- Industrial Strength Super Penetrating Lubricant
- Deep Creepin', Rust Eatin', Super Lubricant
- Silicone Free, Displaces Moisture, Stops Corrosion

Item #	Description	STDP
157-CRO-18	18 oz Creepola "The Creepin' Rust Eater"	12 ea

### Rust Factor Soaking Rust Remover



- Safely removes all rust including ancient rust
- Works at room temperature
- No scrubbing needed
- No harsh chemicals or acids
- pH neutral
- Biodegradable

Item #	Description	STDP
157-TRF-1	1 gal Rust Factor "Soaking Rust Remover"	4 ea

### Rust Factor Soaking Rust Remover



- Safely removes all rust including ancient rust
- Works at room temperature
- No scrubbing needed
- No harsh chemicals or acids
- pH neutral
- Biodegradable

Item #	Description	STDP
157-TRF-5	5 gal Rust Factor "Soaking Rust Remover"	1 ea

### Double Team Truck & Trailer Wash - 1gal



- Concentrated/Free rinsing/Phosphate-free
- Non-petroleum formula
- Cleans heavy road film, exhaust deposits, bug residue, grease and oil.
- Removes heavy exhaust deposits, road film & bug residue from painted surfaces

Item #	Description	STDP
157-DT-1	1gal Double Team Truck & Trailer Wash	4 ea

### Smokin Al Aluminum Cleaner & Brightener



- Super concentrated
- Dilutes with water
- Brightens Aluminum
- Cleans oxides, diesel exhaust deposits, and road film on aluminum trailers, running boards and fuel tanks

Item #	Description	STDP
157-SA-1	1 gal Smokin Al Aluminum Cleaner & Brightener	4 ea

### No Mo Bugz Remover



- Makes bug splatters easy to remove
- Cuts every bug known to man from windshields, headlights, grills, bumpers and all other surfaces.

Item #	Description	STDP
157-NMB-QT	32oz No Mo Bugz Bug Remover w/ Trigger Sprayer	12 ea

### Big Mos Foaming Glass Cleaner



- High foaming - Stays where you spray
- Industrial strength
- Ammoniated
- Non streaking
- Cold weather formula
- Removes dirt, film, fingerprints, tobacco smoke, grease, lipstick, bugs, etc.

Item #	Description	STDP
157-BM-24	24 oz Big Mo's Foaming Glass Cleaner	12 ea

### Plastic Pump Dispenser



- Plastic pump dispenser

Item #	Description	STDP
157-PP	Plastic Pump Dispenser	1 ea



### Active Single Serve



- Makes 16 - 20 ounces
- Made with real sugar
- No artificial flavors, colors, or sweeteners
- 2X - 3X Faster absorption
- 3X - 6X More electrolytes with less than 1/2 the sugar
- Liquid formula mixes better and easier than powder mixes
- 500 per case (10 boxes of 50 singles)

Item #	Description	STDP
272-ASS50-FP	Active Single Serve - Fruit Punch	1 cs
272-ASS50-LL	Active Single Serve - Lemon Lime	1 cs
272-ASS50-OR	Active Single Serve - Orange	1 cs

### Zero Single Serve



- Makes 16 - 20 ounces
- Sugar free
- No artificial flavors, colors, or sweeteners
- 2X - 3X Faster absorption
- 3X - 6X More electrolytes
- Liquid formula mixes better and easier than powder mixes
- 500 per case (10 boxes of 50 singles)

Item #	Description	STDP
272-ZSS50-FP	Zero Single Serve - Fruit Punch	1 cs
272-ZSS50-LL	Zero Single Serve - Lemon Lime	1 cs
272-ZSS50-OR	Zero Single Serve - Orange	1 cs
272-ZSS50-PU	Zero Single Serve - Pure	1 cs





### Active Jugbomb



- Makes 5 gallons with ice
- Made with real sugar
- No artificial flavors, colors, or sweeteners
- 2X - 3X Faster absorption
- 3X - 6X More electrolytes with less than 1/2 the sugar
- 12 per case

Item #	Description	STDP
272-AJB-FP	Active Jugbomb - Fruit Punch	1 cs
272-AJB-LL	Active Jugbomb - Lemon Lime	1 cs
272-AJB-OR	Active Jugbomb - Orange	1 cs

### Big Freezie - Ice Berry/Island Ice



- Made with real sugar
- No artificial flavors, colors, or sweeteners
- 2X - 3X Faster absorption
- 3X - 6X More electrolytes with less than 1/2 the sugar
- Helps maintain a low core body temperature
- 160 per case (10 packs of 16)

Item #	Description	STDP
272-BF16-ICE	Big Freezie - Ice Berry/Island Ice	1 cs

### Big Freezie - Orange/Fruit Punch



- Made with real sugar
- No artificial flavors, colors, or sweeteners
- 2X - 3X Faster absorption
- 3X - 6X More electrolytes with less than 1/2 the sugar
- Helps maintain a low core body temperature
- 160 per case (10 packs of 16)

Item #	Description	STDP
272-BF16-OPP	Big Freezie - Orange/Fruit Punch	1 cs



### JT6 Hi-Temp Grease #2 - 14 oz



- Approximate temperature range: -10° to 325°F
- Designed for high temperature conditions
- Rust, oxidation and corrosion resistance
- No. 2 Red grease, Lithium-Complex

Item #	Description	STDP
025-JT6-HT	14 oz JT6 No. 2 Hi-Temp Tube	10 ea

### JT6 Hi-Temp Grease #2 - 1 lb



- Approximate temperature range: -10° to 325°F
- Designed for high temperature conditions
- Rust, oxidation and corrosion resistance
- No. 2 Red grease, Lithium-Complex

Item #	Description	STDP
025-JT6-HT-1#	1 lb JT6 No. 2 Hi-Temp	12 ea

### JT6 Hi-Temp Grease #2 - 7 lb



- Approximate temperature range: -10° to 325°F
- Designed for high temperature conditions
- Rust, oxidation and corrosion resistance
- No. 2 Red grease, Lithium-Complex

Item #	Description	STDP
025-JT6-HT-7#	7 lb JT6 Hi-Temp Can No. 2	4 ea

### JT6 Hi-Temp Grease #2 - 35 lb



- Approximate temperature range: -10° to 325°F
- Designed for high temperature conditions
- Rust, oxidation and corrosion resistance
- No. 2 Red grease, Lithium-Complex

Item #	Description	STDP
025-JT6-HT-35#	35 lb JT6 Hi-Temp Plastic Pail No. 2	1 pail

### JT6 Hi-Temp Grease #2 - 120 lb



- Lithium-Complex
- No. 2 Red grease
- For high temperature conditions
- Approx. temp range: -10° to 325°F
- Rust, oxidation and corrosion resistance

Item #	Description	STDP
025-JT6-HT-120#	120 lb JT6 HT No. 2 Pail	1 pail

### JT6 Hi-Temp Grease #1



- Lithium-Complex
- No. 1 Red grease
- Softer consistency
- Rust, oxidation and corrosion resistance
- Designed for high temperature conditions

Item #	Description	STDP
025-JT6-HT-N01	14 oz JT6-HT #1 Hi-Temp	10 ea

### JT6 Hi-Temp Grease w/ Moly



- Water insoluble
- Contains molybdenum disulfide
- No. 2 hi-temp grease with moly
- Contains anti-rust, anti-wear, extreme pressure and antioxidant additives

Item #	Description	STDP
025-JT6-HT-MOLY	14 oz JT6-HT w/3% Moly Tube	10 ea

### JT6 Multi-Purpose Grease #2 - 14 oz



- Excellent anti-seize protection
- Outstanding rust and corrosion prevention
- Approximate temperature range: 0 to 250°F

Item #	Description	STDP
025-JT6-MP	14 oz JT6 MP No. 2 Tube	10 ea

### JT6 Multi-Purpose Grease #2 - 7 lb



- Excellent anti-seize protection
- Outstanding rust and corrosion prevention
- Approximate temperature range: 0 to 250°F

Item #	Description	STDP
025-JT6-MP-7#	7 lb JT6 MP Can No. 2	4 ea

### JT6 Multi-Purpose Grease #2 - 35 lb



- Excellent anti-seize protection
- Outstanding rust and corrosion prevention
- Approximate temperature range: 0 to 250°F

Item #	Description	STDP
025-JT6-MP-35#	35 lb JT6 MP No. 2 Plastic Pail	1 pail



### JT6 Multi-Purpose Grease #2 - Aerosol



- Excellent anti-seize protection
- Outstanding rust and corrosion prevention
- Approximate temperature range: 0 to 250°F

Item #	Description	STDP
025-JT-6-MP-AERO	10.5 oz JT6 MP	12 ea

### JT6 Multi-Purpose Grease #2 - 120 lb



- Water resistant and water insoluble product
- Excellent Anti-seize protection
- Extreme pressure properties
- Prevents against shock loading
- Outstanding rust and corrosion prevention

Item #	Description	STDP
025-JT6-MP-120#	120 lb JT6 MP No. 2 Pail	1 pail

### JT6 Synthetic Blend Grease



- No. 2 Synthetic blend grease
- Approximate temperature range: -65° to 356°F
- Unique blend of petroleum base oils and synthetic fluids
- Premium quality, multi-purpose, high-temperature, lithium-complex EP grease

Item #	Description	STDP
025-JT6-SYN	14 oz JT6 Synthetic Blend	10 ea

### JT7 Multi-Purpose Gear Oil - 1 qt



- Super premium extreme pressure gear lubricant
- Enhanced friction reduction properties
- Exceptional durability of performance
- Reduced dynamic friction
- Thermal stability

Item #	Description	STDP
025-JT-7-QT	JT7 SAE 80W90 Quart Gear Oil	12 ea

### JT7 Multi-Purpose Gear Oil - 2 gal



- Super premium extreme pressure gear lubricant
- Enhanced friction reduction properties
- Exceptional durability of performance
- Reduced dynamic friction
- Thermal stability

Item #	Description	STDP
025-JT7-80W90-2	2 gal JT7 SAE 80W90 Gear Oil	3 ea

### JT7 Multi-Purpose Gear Oil - 5 gal



- Super premium extreme pressure gear lubricant
- Enhanced friction reduction properties
- Exceptional durability of performance
- Reduced dynamic friction
- Thermal stability

Item #	Description	STDP
025-JT7-80W90-5	5 gal JT7 SAE 80W90 Gear Oil	1 pail

### JT7 Multi-Purpose Gear Oil - 85W140 - 5 gal



- Super premium extreme pressure gear lubricant
- Enhanced friction reduction properties
- Exceptional durability of performance
- Reduced dynamic friction
- Thermal stability

Item #	Description	STDP
025-JT7-5GAL	5 gal 35 lb JT7 SAE 85W140 Gear Oil	1 pail

### Non Detergent Oil



- Non-detergent general purpose oil
- Designed for use in non-critical applications
- Not recommended for gasoline or diesel engines

Item #	Description	STDP
025-30-SAE	30 qt Non-Detergent General Purpose Oil	12 ea



### 307 General Purpose Duct Tape

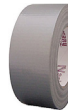

- Hand-tearable
- 7 mil Utility grade
- Polyethylene coated cloth

Item #	Description	STDP
251-307-SIL	2" x 60 yd 7 mil Silver Duct Tape	24 ea

### 203 Multi-Purpose Duct Tape



- Low residue
- 9 mil Multi-purpose
- Polyethylene coated cloth
- Good tensile strength, adhesion, tack

Item #	Description	STDP
251-203-SIL	2" x 60 yd 9 mil Silver Duct Tape	24 ea

### 2280 Multi-Purpose Duct Tape



- Tear by hand
- 9 mil Multi-purpose
- Polyethylene coated cloth
- Conforms to irregular surfaces

Item #	Description	STDP
251-2280-SIL	2" x 60 yd 9 mil Silver Duct Tape	24 ea

### 223 Multi-Purpose Duct Tape



- Silver
- 10 mil
- 2" x 60 yd

Item #	Description	STDP
251-223-SIL	2" x 60 yd 10 mil Silver Duct Tape	24 ea

### 398 Professional Grade Duct Tape



- Curl resistant
- Tears straight
- Conforms to irregular surfaces
- High quality polyethylene coated cloth

Item #	Description	STDP
251-398-BLK	2" x 60 yd 11 mil Black Duct Tape	24 ea
251-398-SIL	2" x 60 yd 11 mil Silver Duct Tape	24 ea

**777 PVC Electrical Tape**



- Black PVC
- 7 mil general purpose

Item #	Description	STDP
251-777-BLACK	3/4" x 60' Black 7 mil PVC Electrical Tape	10 ea

**B17 PVC Electrical Tape**



- Good adhesion
- 8 colors available
- All weather performance
- UL510 compliant up to 9500V
- **Applications:** Wire splicing, harness wrapping, weatherproofing outdoor connections, color coding

Item #	Description	STDP
251-B17-BLUE	3/4" x 66' Blue 7 mil PVC Electrical Tape	10 ea
251-B17-GREEN	3/4" x 66' Green 7 mil PVC Electrical	10 ea
251-B17-RED	3/4" x 66' Red 7 mil PVC Electrical Tape	10 ea
251-B17-WHITE	3/4" x 66' White 7 mil PVC Electrical Tape	10 ea
251-B17-YELLOW	3/4" x 66' Yellow 7 mil PVC Electrical Tape	10 ea

**MT100 All-Purpose Masking Tape**



- Natural color
- All-purpose utility grade
- Clean removal adhesive
- Conforms to irregular surfaces

Item #	Description	STDP
251-MT100-1	1" x 60 yd Masking Tape All-Purpose	36 ea
251-MT100-1-1/2	1-1/2" x 60 yd Masking Tape All-Purpose	24 ea
251-MT100-2	2" x 60 yd Masking Tape All-Purpose	24 ea

**Utility Grade Masking Tape**



- Natural color
- All-purpose utility grade
- Clean removal adhesive
- Conforms to irregular surfaces

Item #	Description	STDP
251-MT100-3/4	3/4" x 60 yd Masking Tape	48 ea

**140B Blue Painters Tape**



- Blue painters tape
- Excellent UV resistance
- Clean removal up to 14 Days
- Resists moisture and solvents

Item #	Description	STDP
251-140B-BLUE	2" x 60 yd Blue Painters Tape	24 ea

**704 White Filament Tape**



- Hi-tack
- Fiberglass reinforced tape
- 100 lb tensile strength

Item #	Description	STDP
251-704-1	1" x 60 yd White Filament Tape (strapping)	36 ea
251-704-3/4	3/4" x 60 yd White Filament (strapping) Tape	48 ea

**813 Clear Carton Sealing Tape**



- 1.9 mil Clear
- Resistant to chemicals
- High adhesion to corrugate
- For sealing medium weight cartons

Item #	Description	STDP
251-813-2	2" x 55 yd Clear Carton Sealing Tape	36 ea
251-813-2-110	2" x 110 yd Clear Carton Sealing Tape	36 ea



**National Banner**

**Mass Pennant Style - Alternating**



- 68 per string
- Double-sewn on plastic covered, hi-strength, sag-resistant NABLON

Item #	Description	STDP
133-PC100-A	9" x 12" x 100' String Alternating Pennant Colors	1 ea

**Mass Pennant Style - Blaze Orange**



- 68 per string
- Double-sewn on plastic covered, hi-strength, sag-resistant NABLON

Item #	Description	STDP
133-PC100-F	9" x 12" x 100' String Blaze Orange Pennants	1 ea

**Bike Safety Flag - Orange**



- 10" x 12"
- 1/4" x 6' fiberglass pole
- Heavy Duty fluorescent plasti-cloth flag
- Plated steel mounting bracket with reinforced ridges
- Complete unit ready to mount to rear axle

Item #	Description	STDP
133-BFA-ORANGE	6' Orange Bike Safety Flag	1 ea

**Texas Flag**



- 3' x 5' Texas Flag
- Dye printed field and stripes
- Fly ends reinforced with nylon stitching
- Sewn with heavy header-brass grommets

Item #	Description	STDP
133-TBF	3' x 5' Texas Flag Bunting w/Brass Grommets	1 ea

**USA Flag**



- 3' x 5' US Flag
- Made with polyester
- Fly ends reinforced with nylon stitching
- Sewn with heavy header-brass grommets

Item #	Description	STDP
133-US10	3' x 5' US Flag Poly w/Brass Grommets	1 ea

## Regular Grade Anti-Seez - Brush Top



- Extreme pressure lubricant
- Protects metal parts against rust,
- Corrosion and seizure up to 1800°F
- Formulated with copper, graphite, aluminum

Item #	Description	STDP
073-NSBT-16	1 lb Regular Grade BIC	12 ea
073-NSBT-8	8 oz Regular Grade BIC	12 ea

## Regular Grade Anti-Seez - Flat Top



- Extreme pressure lubricant
- Protects metal parts against rust, corrosion and seizure up to 1800°F
- Formulated with copper, graphite, aluminum

Item #	Description	STDP
073-NS-168	8 lb Regular Grade Flat Top	4 ea

## Regular Grade Anti-Seez Compound - Flat Top



- Regular Grade
- The "original" anti-seize compound and extreme pressure lubricant
- Formulated with copper and graphite
- Works to protect metal parts against galling, rust, seizure and environmental corrosion in temperatures up to 1,800° F

Item #	Description	STDP
073-NS-160	1 lb Regular Grade Anti-Seez Compound - Flat Top	12 ea

## Regular Grade Anti-Seez - Aerosol



- Regular grade 16 oz aerosol
- Protects metal parts against rust, corrosion and seizure up to 1800°F
- Formulated with copper, graphite, aluminum
- Anti-seize compound and extreme pressure lubricant
- Fine metallic and graphite particles in special grease

Item #	Description	STDP
073-NSA-16	16 fl oz Regular Grade	12 ea

## Blue Moly Anti-Seez - Brush Top



- Withstands pressures to 300,000 PSI and temperatures up to 1500°F
- Effective under extreme pressures involving heavy loads and slow speed
- High concentration of molybdenum disulfide

Item #	Description	STDP
073-NBBT-16	1 lb Blue Moly Brush Top	12 ea
073-NBBT-8	8 oz Blue Moly Brush Top	12 ea

## Nickel Grade Anti-Seez - Brush Top



- Protects up to 2400°F
- Extreme pressure lubricant
- Protects against seizure and galling
- High temperature anti-seize lubricant
- Nickel and graphite anti-seize compound
- Contains flake particles of pure nickel, graphite

Item #	Description	STDP
073-NSBT-16N	1 lb Nickel Grade BIC	12 ea
073-NSBT-8N	8 oz Nickel Grade BIC	12 ea

## Pure Nickel Special Anti-Seez Compound - Flat Top



- Nickel and graphite based anti-seize compound
- Formulated to protect up to 2400°F against seizure and galling, galvanic and severe environmental corrosion
- High temperature anti-seize and extreme pressure lubricant
- It contains flake particles of pure nickel, graphite and other additives

Item #	Description	STDP
073-NSN-165	1 lb Pure Nickel Special Anti-Seez Compound - Flat Top	12 ea

## Pipe Compound w/ Teflon - Brush Top



- Contains PTFE
- Allows greater thread engagement
- Provides maximum thread lubrication
- Prevents corrosion and galling of threads

Item #	Description	STDP
073-NPBT-16	16 oz Pipe Compound w/Teflon	12 ea
073-NPBT-8	8 oz Pipe Compound w/Teflon	12 ea

## High Temp Stainless Anti-Seez Compound - Brush Top



- Brush top
- Stainless steel, graphite, aluminum based anti-seize compound
- Formulated to protect up to 2200°F against seizure and galling, galvanic and severe environmental corrosion

Item #	Description	STDP
073-NSSBT-8	8 oz High Temp Stainless Anti-Seez Compound - Brush Top	12 ea

## High Temp Stainless Anti-Seez Compound - Brush Top



- Brush top
- Stainless steel, graphite, aluminum based anti-seize compound
- Formulated to protect up to 2200°F against seizure and galling, galvanic and severe environmental corrosion

Item #	Description	STDP
073-NSSBT-16	16 oz High Temp Stainless Anti-Seez Compound - Brush Top	12 ea



## Economy Hacksaw Frame



- Adjustable for 10" and 12" blades
- Angle adjustment 45/90°
- Cuts to 2.75" depth

Item #	Description	STDP
016-80950	Nicholson 10"-12" Adjustable Economy Hacksaw	5 ea

## General Purpose Hacksaw Frame



- Adjusts 90° for vertical or horizontal cuts
- Instantly adjustable for 10" to 12" blades
- 3-1/2" depth of throat

Item #	Description	STDP
016-80951	General Purpose Hacksaw	6 ea

## Heavy Duty Hacksaw Frame



- High impact, contoured handle
- 45° blade adjustment
- Adjust from 10" to 12"

Item #	Description	STDP
016-80952	#10 HD Hacksaw Frame	6 ea

**Cushion Grip Hacksaw Frame**



- Screw-operated lever for tensioning the blade up to 30,000 PSI
- Blade can be positioned for 45° or 90° cutting
- Spare blades can be stored inside frame
- End of frame can be used as a jab saw

Item #	Description	STDP
016-80965	12" Cushion Grip High Tension Hacksaw Frame	6 ea

**Bi-Metal Hacksaw Blade**



- Molybdenum alloy steel edge with high carbon steel backing
- High tooth hardness and shock resistance

Item #	Description	STDP
016-62635N	NF1018 Bi-Metalloy 10" x 18 TPI Hacksaw Blade	10 ea
016-62659N	NF1024 Bi-Metal 10" x 24 TPI Hacksaw Blade	10 ea
016-62723N-02	NF1218 Bi-Metalloy 12" x 18 TPI Hacksaw Blade	10 ea
016-62749N-02	NF1224 Bi-Metal 12" x 24 TPI Hacksaw Blade	10 ea

**8 pc Machinists File Set**



- Includes:**
- 10" Flat Double Cut Bastard File
  - 10" Flat Double Cut Smooth File
  - 10" Half Round Double Cut Bastard File
  - 10" Mill Single Cut Bastard File
  - 10" Round Single Cut Bastard File
  - 8" Number 4 File Card
  - 7" Triangle Single Cut Slim Taper File
  - 10" Square Double Cut Bastard File

Item #	Description	STDP
016-22025NNN	8 pc Machinist File Set	1 ea

**General Purpose File Set**



- Includes:**
- 8" Mill Single Cut Bastard File
  - 8" Mill Single Cut Smooth File
  - 10" Mill Single Cut Bastard File
  - 6" Triangle Single Cut Slim Taper File

Item #	Description	STDP
016-22040NNN	5 pc General Purpose Set	1 ea

**Maintenance File Set**



- Includes:**
- 8" Flat Smooth Cut
  - 10" Mill Bastard Cut
  - 10" Flat Bastard Cut
  - 10" Round Bastard Cut
  - 10" Flat Smooth Cut
  - 6" Slim Taper File
  - 8" Half Round Bastard Cut
  - 8" 4-in-Hand Rasp and File
  - 10" Half Round Bastard Cut

Item #	Description	STDP
016-22030NNN	9 pc Maintenance File Set	1 ea

**General Purpose File Kit - Ergonomic Handles**



- Includes:**
- 8" Mill Single Cut Bastard File
  - 10" Mill Single Cut Bastard File
  - 6" Triangle Single Cut Slim Taper File
  - 8" Flat Double Cut Bastard File

Item #	Description	STDP
016-22040HNNN	5 pc General Purpose File Kit	1 ea

**Flat File - Bastard Cut**



- Bastard cut, American pattern flat file
- Rectangular cross section allows you to smooth and sharpen straight surfaces, while slight taper in width towards the file's point creates ease of access in slots
- Double-cut on the sides for rough filing and single-cut on the edges for a smooth finish

Item #	Description	STDP
016-03566N	8" Flat File - Bastard Cut	6 ea
016-03665N	10" Flat File - Bastard Cut	6 ea
016-03764N	12" Flat File - Bastard Cut	6 ea
016-03863N	14" Flat File - Bastard Cut	6 ea

**Flat File - Second Cut**



- American Pattern Flat File, Second Cut
- Rectangular in Cross Section and Taper Slightly Towards Point in Width
- Double Cut on Sides, Single Cut on Edges

Item #	Description	STDP
016-03797N	12" Flat File - Second Cut	6 ea

**Half Round File - Bastard Cut**



- Used on concave, convex and flat surfaces
- Rounded on 1 side, flat on opposite
- Backs of all half-round bastard files are double-cut
- Flat sides of all half-round files are double-cut

Item #	Description	STDP
016-04795N	6" Half Round File - Bastard Cut	6 ea
016-04896N	8" Half Round File - Bastard Cut	6 ea
016-04995N	10" Half Round File - Bastard Cut	6 ea
016-05094N	12" Half Round File - Bastard Cut	6 ea
016-05194N	14" Half Round File - Bastard Cut	6 ea

**Half Round Pipeliner File - Bastard Cut**



- Used on Concave, Convex and Flat Surfaces
- Rounded on 1 Side, Flat on Opposite
- Single-cut on both sides

Item #	Description	STDP
016-05190N	14" Half Round Pipeliner File - Bastard Cut	6 ea

### Mill File - Bastard Cut



- Used for sharpening mill or circular saws
- Also for Draw-Filing and Finishing Metals
- Rectangular shape
- Single-cut on sides and edges

Item #	Description	STDP
016-08354N	6" Mill File - Bastard Cut	12 ea
016-08497NN	8" Mill File - Bastard Cut	12 ea
016-08642N	10" Mill File - Bastard Cut	12 ea
016-08737N	12" Mill File - Bastard Cut	12 ea
016-08832N	14" Mill File - Bastard Cut	12 ea

### Round File - Bastard Cut



- Primarily used to file circular openings or concave surfaces
- Round shape
- All 4, 5, 6, 8, 10, 12" files are single-cut
- Tapered slightly towards point

Item #	Description	STDP
016-11716	6" Round File - Bastard Cut	12 ea
016-11904	8" Round File - Bastard Cut	12 ea
016-12019	10" Round File - Bastard Cut	12 ea
016-12134	12" Round File - Bastard Cut	6 ea
016-12248	14" Round File - Bastard Cut	6 ea

### Round File - Second Cut



- American pattern round file, Second Cut
- Can be used to file circular openings or concave surfaces
- Single cut
- Slight taper in width
- Safe point on round files

Item #	Description	STDP
016-12051	10" Round File - Second Cut	12 ea

### Taper File - Regular



- American pattern taper file
- Triangular shape
- Single cut
- Tapers slightly towards the point

Item #	Description	STDP
016-13807MN	6" Taper File - Regular	12 ea
016-13875M	8" Taper File - Regular	12 ea

### Taper File - Slim



- Slim, American pattern taper file
- 60° angle teeth
- Triangular shape
- Single cut

Item #	Description	STDP
016-14255M	7" Taper File - Slim	12 ea
016-14290M	8" Taper File - Slim	12 ea
016-14341NN	10" Taper File - Slim	12 ea

### Taper File - Extra Slim

- Triangular shape



Item #	Description	STDP
016-14665M	6" Taper File - Extra Slim	12 ea
016-14729NN	8" Taper File - Extra Slim	12 ea

### Taper File - Double Extra Slim

- Double extra slim, American pattern taper file
- 60° angle teeth
- Triangular shape
- Single cut



Item #	Description	STDP
016-15024N	6" Taper File - Double Extra Slim	12 ea
016-15056N	7" Taper File - Double Extra Slim	12 ea

### Three Square File - Bastard Cut

- Triangular shape
- Double-cut
- Sharp corners are slightly set and cut
- Cut to the point



Item #	Description	STDP
016-16036NN	8" Three Square File - Bastard Cut	12 ea
016-16147NN	10" Three Square File - Bastard Cut	12 ea

### Metal Ferruled Wooden Handle



- Metal Ferruled Wooden Handle
- Made From Close Grain Hardwood with Wax Finish
- Handles Have Strong Nickel-Plated Metal Ferrules

Item #	Description	STDP
016-21476N	5-1/4" Metal Ferruled Wooden Handle - Number 0	12 ea
016-21485N	4-7/8" Metal Ferruled Wooden Handle - Number 1	12 ea

### Planters Magicut Rasp and File



- One side of the tool is a rasp
- Opposite Side is Magicut file
- Maximum Cutting Surface Design
- Single Cut on Edges
- Rectangular Shape
- Rasp Cut is 6 Teeth Per Row

Item #	Description	STDP
016-18130N	14" Planters Magicut Rasp and File	6 ea

### 4-in-1 Hand Rasps



- 4-in-1 combination file and wood rasp
- Includes two types of rasps and two files
- Half-round wood rasp
- Flat wood rasp for rapid stock removal
- Machine milled for precise material removal

Item #	Description	STDP
016-18924NNN	8" 4-in-1 Hand Rasps	6 ea



### Wood Rasps



- American pattern rasp
- Bastard cut
- Half round file
- Tanged design integrates Nicholson adjustable handle

Item #	Description	STDP
016-19460N	12" Wood Rasps	6 ea

### Ergonomic File Set



- Includes:
- (4) 10" bastard cut files
  - (2) 6" tapered files
  - (2) 8" bastard cut files
  - (1) 12" mill bastard cut file

Item #	Description	STDP
016-22030HNNN	9 pc Ergonomic File Set	1 ea

### High Tension Hacksaw Frame



- High-tension hacksaw frame
- Quick-changing blades
- Adjustable crank handle provides the tension for up to 30,000 psi of torque
- Spare blades can be stored inside frame
- Blade can be positioned for a 45° or a 90° cutting angle

Item #	Description	STDP
016-80956	12" High Tension Hacksaw Frame	6 ea

### Little Nic Utility Hacksaw



- Overall length 10"
- Uses any standard size hacksaw blade
- Comes complete with high quality Nicholson® blade
- Blister packed on attractive cards

Item #	Description	STDP
016-80968	10" Little Nic Utility Hacksaw	6 ea



### Solid Paint Marker



- Durable plastic barrel
- Bright easy-to-see marks won't chip, peel, fade, or rub-off
- Specially formulated paint for long-lasting marks on metal, wood, plastic, glass & many other surfaces

Item #	Description	STDP
043-28770	Solid Paint Marker - White	12 ea



### Nuplaglas Ball Pein Hammer



- Fiberglass super-duty handle
- Nupla Lifetime Warranty
- Forged and heat treated carbon steel heads

Item #	Description	STDP
229-21-016	16 oz Ball Pein Hammer Classic Handle	6 ea

### Classic Ball Pein Hammer H Grip



- Carbon steel heads
- Cush-N-Grip: Long and sleek grip
- Super duty handle made tough from fiberglass strands encased in a proprietary resin

Item #	Description	STDP
229-21-008	8 oz Ball Pein 11" Hammer Classic Handle H Grip	6 ea
229-21-012	12 oz Ball Pein 12" Hammer Classic Handle H Grip	6 ea
229-21-024	24 oz Ball Pein 14" Hammer Classic Handle H Grip	6 ea
229-21-032	32 oz Ball Pein 14" Hammer Classic Handle H Grip	6 ea

### Classic Sledge Hammer SG Grip



- Super Grip
- Industrial grade heads
- Super-duty handle made tough from fiberglass strands encased in proprietary resin

Item #	Description	STDP
229-27-045	4 lb Sledge 14" Classic Handle SG Grip	2 ea

### Ergo Slugging Hammer SG Grip



- Drop forged, heat treated and tempered carbon steel heads
- Dual machined striking faces and chamfers

Item #	Description	STDP
229-27-804	8 lb Slugging Hammer 16" Handle w/SG Grip	2 ea
229-27-805	6 lb Slugging Hammer 16" Handle w/SG Grip	2 ea

### Classic Drilling Hammer SG Grip



- Drop forged, heat treated and tempered carbon steel heads
- Black crown and polished striking faces

Item #	Description	STDP
229-28-035	3 lb Drilling Hammer 10" Classic Handle w/SG Grip	2 ea

### Classic Brass Sledge Hammer SG Grip



- High quality cast brass heads with polished striking faces

Item #	Description	STDP
229-30-025	2.5 lb Brass Classic 12" Sledge Hammer w/SG Grip	2 ea
229-30-040	4 lb Brass Classic 12" Sledge Hammer w/SG Grip	2 ea



### Ergo Brass Sledge Hammer SG Grip

- High quality cast brass heads with polished striking faces



Item #	Description	STDP
229-30-525	2.5 lb Brass Sledge 12" Hammer w/SG Grip	2 ea
229-30-540	4 lb Brass Sledge 12" Hammer w/SG Grip	2 ea

### Rubber Mallet H Grip

- Solid rubber heads
- Deliver the same force as dead blow power drive hammers



Item #	Description	STDP
229-13-120	2 lb Rubber Mallet H Grip	5 ea

### Classic D-Handle Sharp Shooter

- Industrial Grade Steel Blade
- 16 gauge, Hollow Back blade
- Super-duty handle made tough from fiberglass strands encased in a proprietary resin



Item #	Description	STDP
229-69-274	14" Sharp Shooter 27" D-Handle	3 ea



### Terry Toppers Snap On Sweatband

- Terry sweatband
- Easily attaches to hard hat suspension with snaps



Item #	Description	STDP
210-870B100	Snap On Sweat Band for Hard Hat - 100 Pack	100 ea
210-870B20	Snap On Sweat Band for Hard Hat - 20 Pack	20 ea

### Absorbent Cellulose Sweatband

- Elastic head strap
- Comes in 25 or 100 packs
- Dip in cold water, squeeze out & wear



Item #	Description	STDP
210-SBR100	Traditional Cellulose Sweat Bands - 100 Pack	100 ea
210-SBR25	Traditional Cellulose Sweat Bands - 25 Pack	25 ea

### Hard Hat Shade



- Cotton material
- Fits most hard hats
- Doesn't fit full brims

Item #	Description	STDP
210-898-028	Hard Hat Shade - Blue	144 ea

### Hard Hat Shade



- Cotton material
- Fits most hard hats
- Doesn't fit full brims

Item #	Description	STDP
210-898-ORANGE	Hard Hat Shade - Orange	144 ea

### Hard Hat Shade



- Cotton material
- Fits most hard hats
- Doesn't fit full brims

Item #	Description	STDP
210-898-WHITE	Hard Hat Shade - White	144 ea

### Hard Hat Shade



- Cotton material
- Fits most hard hats
- Doesn't fit full brims

Item #	Description	STDP
210-898-YELLOW	Hard Hat Shade - Yellow	144 ea

### Stow-Away Hard Hat Shade



- Cotton material
- Spring around rim
- Shades back of neck
- Fits most hard hats & full brim

Item #	Description	STDP
210-899-HVYEL	Stow-Away Hard Hat Shade - Hi-Viz Yellow	100 ea

### Stow-Away Hard Hat Shade



- Cotton material
- Spring around rim
- Shades back of neck
- Fits most hard hats & full brim

Item #	Description	STDP
210-899-KHAKI	Stow-Away Hard Hat Shade - Khaki	100 ea

### Stow-Away Hard Hat Shade



- Cotton material
- Spring around rim
- Shades back of neck
- Fits most hard hats & full brim

Item #	Description	STDP
210-899-WHITE	Stow-Away Hard Hat Shade - White	100 ea

### Hard Hat Neck Shade



- 100% cotton
- Shades back of neck
- Wear with or without under hat
- Forehead band has soft terrycloth sweatband

Item #	Description	STDP
210-971-KHK	Hard Hat Neck Shade - Khaki	400 ea





### Hard Hat Neck Shade



- 100% cotton
- Shades back of neck
- Wear with or without under hat
- Forehead band has soft terrycloth sweatband

Item #	Description	STDP
210-971	Hard Hat Neck Shade - HiViz Yellow	400 ea

### Hi-Viz Mesh Hard Hat Shade



- One size fits most
- Provides airflow, shade & visibility
- Long fabric can be tucked into collar
- Fits regular and full brim hats or caps

Item #	Description	STDP
210-OK-5057009	Hard Hat Shade Hi-Viz Lime Mesh	48 ea

### Miracool FR Hard Hat Pad w/Shade



- Includes attached hard hat pad
- Added neck shade facilitates evaporation
- 6 oz. Grey Flame Resistant treated cotton
- 50 washes

Item #	Description	STDP
210-969-FR	Miracool Flame Resistant Gray Hard Hat Pad	10 ea

### Miracool Hard Hat Pad



- Fastens easily with Hook & loop
- Air movement around suspension assists in the cooling effect
- Navy

Item #	Description	STDP
210-968	Miracool Hard Hat Pad	10 ea

### MiraCool Cooling Neck Wrap



- Machine washable
- Helps reduce heat stress
- 31.5" x 4" blue neck wrap
- Exceptional cooling power
- Lightweight, reusable, rechargeable

Item #	Description	STDP
210-930-BL	MiraCool Cooling Neck Wrap	200 ea

### MiraCool Cooling Towel



- Machine washable
- Instant cool relief
- Reusable / rechargeable
- 29.5" x 14" towel
- Lightweight holds water w/o weighing you down

Item #	Description	STDP
210-931-BL	Miracool 30" x 14" Cooling Towel - Blue	100 ea

### Wicking & Cooling Towel - Navy



- 36" L x 8" W
- UPF 50+
- Activates instantly when wet

Item #	Description	STDP
210-TD400-018	8"x36" Navy Cooltowel Coolcore Technology	48 ea

### MiraCool Neck Bandana - Cowboy Blue



- Several colors or styles to choose from
- Available in FR
- 100% cotton

Item #	Description	STDP
210-940-CBL	Miracool Cowboy Blue Neck Bandana	504 ea

### MiraCool Neck Bandana - Cowboy Red



- Several colors or styles to choose from
- Available in FR
- 100% cotton

Item #	Description	STDP
210-940-CRD	Miracool Cowboy Red Neck Bandana	504 ea

### MiraCool Neck Bandana - Flag



- Several colors or styles to choose from
- Available in FR
- 100% cotton

Item #	Description	STDP
210-940-WAVY	Miracool American Wavy Flag Neck Bandana	540 ea

### MiraCool FR Neck Bandana



- FR up to 50 washes
- 6oz 100% cotton grey
- Flame resistant (FR) bandana

Item #	Description	STDP
210-940-FR	Miracool Flame Resistant Gray Neck Bandana	540 ea

### MiraCool Hard Hat Cooling Pad



- Available in FR
- Hook & loop closure
- Lightweight not bulky
- For added neck shade

Item #	Description	STDP
210-969	Miracool Navy Hard Hat Pad w/Neck Shade	350 ea



### Classic Mid-Length Fleece - Blue



- 1 layer / navy-blue
- No insulation barrier
- Mesh mouth/nose guard
- 100% polyester super heavy-weight fleece

Item #	Description	STDP
210-LF648	Winterliner Fleece Blue 1 Layer Mid-length	6 ea

### Zero Hood 2 Pc Zipper Type



- Warming pockets
- 100% cotton twill top
- 100% polyester bottom
- Bottom section detachable
- Double button neck closure
- Button & zipper are plastic-no metal

Item #	Description	STDP
210-LZ620	Winterliner Zero Hood Zipper Type 2 Piece	6 ea

### Zero Hood FR 2 Pc Zipper Type



- Warming pockets
- Insulated ear barrier
- 100% FR cotton twill
- Nomex thread & zipper top
- Double button neck closure
- Fr stays through 50 washes

Item #	Description	STDP
210-LZ620-FR	Winterliner FR Zero Hood Zipper Type 2 Piece	6 ea

### Classic FR Shoulder-Length HRC 2



- Warming pockets
- 100% FR cotton twill
- Cotton jersey lining
- Insulated ear barrier
- Hook & loop closure
- FR for up to 50 washes

Item #	Description	STDP
210-SP590	FR Winterliner Shoulder Length Premium	6 ea

### Premium Shoulder-Length Twill



- Fleece lining
- Navy color / 3 layers
- 100% cotton twill top
- 100% polyethylene center layer

Item #	Description	STDP
210-ST540	Winterliner FR Ninja Hood	6 ea

### 3-In-1 Fleece Balaclava



- Adjustable design
- Draw string for snug fit
- 100% polyester plush fleece

Item #	Description	STDP
210-1070	Winterliner 3-in-1 Fleece Navy	6 ea
210-1070-CAMO	Winterliner 3-in-1 Camo Fleece	6 ea

### Heat Pax Hand Warmers - 5 Pack



- Air activated, Instant Warmth
- 30% warmer than leading brands after 10 hrs
- 10 Hours Full Power!
- Pack of 5 pairs

Item #	Description	STDP
210-1100-10R	Heat Pax Hand Warmers - 5 Pack	1 cs

### Heat Pax Hand Warmers Display



- Air activated, Instant Warmth
- 30% warmer than leading brands after 10 hrs
- 10 Hours Full Power!
- 40 Pack Display

Item #	Description	STDP
210-1100-80D	Heat Pax Hand Warmer Counter Display (40pk)	1 cs

### Heat Pax Toe Warmers Display



- Air activated, Instant Warmth
- Adhesive backing to hold in place
- 25% warmer in the first 2 hrs than leading brands
- 6 Hours Full Power!
- Pack of 5 pairs

Item #	Description	STDP
210-1106-40D	Heat Pax Toe Warmer Counter Display	1 cs

### Heat Pax Toe Warmers - 5 pack



- Air activated, Instant Warmth
- Adhesive backing to hold in place
- 25% warmer in the first 2 hrs than leading brands
- 6 Hours Full Power!
- Pack of 5 pairs

Item #	Description	STDP
210-1106-10TW	Heat Pax Toe Warmers 5pk	5 pk

### Heat Pax Body Warmers - 5pack



- Air activated, Instant Warmth
- 10% warmer after 4 hrs than leading brands
- 24 Hours Full Power!
- Pack of 5 pairs

Item #	Description	STDP
210-1101-10B	Heat Pax Body Warmers 5pk	5 pk

### Heat Pax Body Warmers - Counter Display



- Air activated, Instant Warmth
- 10% warmer after 4 hrs than leading brands
- 24 Hours Full Power!
- Pack of 40 pairs

Item #	Description	STDP
210-1101-80B	Heat Pax Body Warmers Counter Display (40pk)	40 pk

# OILPATCH PRODUCTS



# OILPATCH PRODUCTS

### Aluminum Oxide - Shop Roll - 1"



- 1" x 50 yd
- Aluminum Oxide grain
- Resin on resin bond
- Flexible cloth backing
- For all hand sanding including deburring, cleaning, polishing

Item #	Description	STDP
267-380060	1" x 50 yd Shop Roll - 60 Grit	10 ea
267-380180	1" x 50 yd Shop Roll - 180 Grit	10 ea
267-380220	1" x 50 yd Shop Roll - 220 Grit	10 ea
267-380240	1" x 50 yd Shop Roll - 240 Grit	10 ea
267-380320	1" x 50 yd Shop Roll - 320 Grit	10 ea
267-380400	1" x 50 yd Shop Roll - 400 Grit	10 ea

### Aluminum Oxide - Shop Roll - 1-1/2"



- 1-1/2" x 50 yd
- Aluminum Oxide grain
- Resin on resin bond
- Flexible cloth backing
- For all hand sanding including deburring, cleaning, polishing

Item #	Description	STDP
267-381060	1-1/2" x 50 yd Shop Roll - 60 Grit	10 ea
267-381080	1-1/2" x 50 yd Shop Roll - 80 Grit	10 ea
267-381100	1-1/2" x 50 yd Shop Roll - 100 Grit	10 ea
267-381120	1-1/2" x 50 yd Shop Roll - 120 Grit	10 ea
267-381150	1-1/2" x 50 yd Shop Roll - 150 Grit	10 ea
267-381180	1-1/2" x 50 yd Shop Roll - 180 Grit	10 ea
267-381220	1-1/2" x 50 yd Shop Roll - 220 Grit	10 ea
267-381240	1-1/2" x 50 yd Shop Roll - 240 Grit	10 ea
267-381320	1-1/2" x 50 yd Shop Roll - 320 Grit	10 ea
267-381400	1-1/2" x 50 yd Shop Roll - 400 Grit	10 ea
267-381600	1-1/2" x 50 yd Shop Roll - 600 Grit	10 ea

### Aluminum Oxide - Shop Roll - 2"



- 2" x 50 yd
- Aluminum Oxide grain
- Resin on resin bond
- Flexible cloth backing
- For all hand sanding including deburring, cleaning, polishing

Item #	Description	STDP
267-382040	2" x 50 yd Shop Roll - 40 Grit	10 ea
267-382050	2" x 50 yd Shop Roll - 50 Grit	10 ea
267-382060	2" x 50 yd Shop Roll - 60 Grit	10 ea
267-382080	2" x 50 yd Shop Roll - 80 Grit	10 ea
267-382100	2" x 50 yd Shop Roll - 100 Grit	10 ea
267-382120	2" x 50 yd Shop Roll - 120 Grit	10 ea
267-382180	2" x 50 yd Shop Roll - 180 Grit	10 ea
267-382220	2" x 50 yd Shop Roll - 220 Grit	10 ea
267-382240	2" x 50 yd Shop Roll - 240 Grit	10 ea
267-382320	2" x 50 yd Shop Roll - 320 Grit	10 ea
267-382400	2" x 50 yd Shop Roll - 400 Grit	10 ea
267-382600	2" x 50 yd Shop Roll - 600 Grit	10 ea

### OilPatch No. 5 Thread Compound



- Odor free
- All purpose
- Yellow soft-set
- Produces leak proof seal
- Non-seizing, non-separating

Item #	Description	STDP
219-OILPATCH-55	No. 5 Soft Set Pint Thread Compound	12 ea

### OilPatch True Blue Thread Compound



- Grit free paste
- Non combustible
- Adheres to oily threads
- All purpose, non-seizing
- Nontoxic, non-separating

Item #	Description	STDP
219-OILPATCH-BLUE	True Blue Pint Thread Compound	12 ea

### OilPatch Thread Compound - Copper



Item #	Description	STDP
219-OILPATCH-COPPER	Pint Copper Thread Compound	12 ea

### PTFE Thread Seal Tape - Full Density - Yellow



- Thickness: 3.2 – 3.8 mils
- Full Density: 1.20 – 1.55
- MIL-T-27730A & A-A-58092 & UL Listed
- Made in the USA

Item #	Description	STDP
042-1/2X1296-YELLOW	1/2" x 1296' - Yellow	144 ea
042-1/2X260-YELLOW	1/2" x 260' - Yellow	144 ea
042-1/2X520-YELLOW	1/2" x 520' - Yellow	144 ea
042-1X1296-YELLOW	1" x 1296' - Yellow	144 ea
042-1X520-YELLOW	1" x 520' - Yellow	144 ea
042-3/4X1296-YELLOW	3/4" x 1296' - Yellow	144 ea
042-3/4X520-YELLOW	3/4" x 520' - Yellow	144 ea

# OILPATCH PRODUCTS

## PTFE Thread Seal Tape - Medium



- Thickness: 3.0 – 3.5 mils
- Medium Density: 0.65 – 0.85
- MIL-T-27730A & UL Listed
- Made in the USA

Item #	Description	STDP
042-1/2X1296-USA	1/2" x 1296" - White	144 ea
042-1/2X260-USA	1/2" x 260" - White	144 ea
042-1/2X520-USA	1/2" x 520" - White	144 ea
042-1/4X520-USA	1/4" x 520" - White	144 ea
042-1X1296-USA	1" x 1296" - White	144 ea
042-1X260-USA	1" x 260" - White	144 ea
042-1X520-USA	1" x 520" - White	144 ea
042-2X520-USA	2" x 520" - White	144 ea
042-3/4X1296-USA	3/4" x 1296" - White	144 ea
042-3/4X260-USA	3/4" x 260" - White	144 ea
042-3/4X520-USA	3/4" x 520" - White	144 ea

## PTFE Thread Seal Tape - Stainless Steel



- For Stainless Steel
- A-A-58092
- UL Listed
- Made in the USA

Item #	Description	STDP
042-SS-1/2X1296	1/2" x 1296" - Stainless Steel	144 ea
042-SS-1/2X260	1/2" x 260" - Stainless Steel	144 ea
042-SS-1/2X520-USA	1/2" x 520" - Stainless Steel	144 ea
042-SS-1X1296	1" x 1296" - Stainless Steel	144 ea
042-SS-1X260	1" x 260" - Stainless Steel	144 ea
042-SS-1X520	1" x 520" - Stainless Steel	144 ea
042-SS-3/4X520	3/4" x 520" - Stainless Steel	144 ea

## PTFE Thread Seal Tape - Full Density



- Thickness: 3.2 – 3.8 mils
- Full Density: 1.20 – 1.55
- MIL-T-27730A & A-A-58092 & UL Listed
- Made in the USA

Item #	Description	STDP
042-1/2X520-USA-THICK	1/2" x 520" - White	144 ea
042-1X520-USA-THICK	1" x 520" - White	144 ea
042-3/4X520-USA-THICK	3/4" x 520" - White	144 ea

## PTFE Thread Seal Tape - Full Density - Orange



- Thickness: 3.2 – 3.8 mils
- Full Density: 1.20 – 1.55
- MIL-T-27730A & A-A-58092 & UL Listed
- Made in the USA

Item #	Description	STDP
042-1/2X260-ORG-USA-THICK	1/2" x 260" - Orange	144 ea

## PTFE Thread Seal Tape - Full Density Type 2



- Thickness: 3.2 – 3.8 mils
- Full Density Type II: 1.45 – 1.60
- MIL-T-27730A & A-A-58092 & UL Listed
- Made in the USA

Item #	Description	STDP
042-1/2X520-FULL	1/2" x 520" - White	144 ea
042-1X520-FULL	1" x 520" - White	144 ea

## OilPatch 100% Natural White Bristle



- Plainwood, contoured handle

Item #	Description	STDP
023-1601-4	4" Chip Brush Thick 100% Natural White Bristle	12 ea
023-1602-1	1" Chip Brush 100 % Natural White Bristle	36 ea
023-1602-1-1/2	1-1/2" Chip Brush 100 % Natural White Bristle	24 ea
023-1602-2	2" Chip Brush 100 % Natural White Bristle	24 ea
023-1602-2-1/2	2-1/2" Chip Brush 100 % Natural White Bristle	12 ea
023-1602-3	3" Chip Brush 100 % Natural White Bristle	12 ea
023-1602-4	4" Chip Brush Thick 100% Natural White Bristle	12 ea

## OilPatch 360 pc Terminal Kit



- 18 different sizes & gauges
- Transparent box for easy identification

Item #	Description	STDP
168-TK360	360 pc Terminal Assortment Vinyl Box	12 ea

## OilPatch 430 pc Terminal Kit



- With pliers
- Steel case
- 430 insulated terminals

Item #	Description	STDP
168-TK430	430 pc Insulated Terminal Kit w/Pliers	12 ea

## OilPatch Fuse Assortment Kit



- 40 pieces assorted
- Standard blade style

Item #	Description	STDP
168-ATCF40	Blade Style Fuse Assortment Kit	6 ea

## OilPatch Miniature Black Cable Ties



- Non-toxic
- 18lb tensile strength
- .10" width x .04" thick

Item #	Description	STDP
088-B4M0C	4" Miniature Black Cable Ties 18 lb (100/pkg)	1 pkg
088-B6M0C	6" Miniature Black Cable Ties 18 lb (100/pkg)	1 pkg

# OILPATCH PRODUCTS

## OilPatch Standard Black Cable Ties



- Non-toxic
- 50lb tensile strength
- .19 wide x .05 thick

Item #	Description	STDP
088-B11S0C	11" Standard Black Cable Ties 50 lb (100/pkg)	1 pkg
088-B14S0C	14" Standard Black Cable Ties 50 lb (100/pkg)	1 pkg
088-B7S0C	7" Standard Black Cable Ties 50 lb (100/pkg)	1 pkg
088-B8I0M	8" Standard Black Cable Ties 40 lb (1000/pkg)	1 pkg

## OilPatch Heavy Duty Black Cable Ties



- Non-toxic
- 120lb tensile strength
- .30 wide x .08 thick

Item #	Description	STDP
088-B14L0C	14" Hvy Duty Black Cable Ties 120 lb (100/pkg)	1 pkg
088-B18L0L	18" Hvy Duty Black Cable Ties 120 lb (50/pkg)	1 pkg
088-B8L0C	8" Hvy Duty Black Cable Ties 120 lb (100/pkg)	1 pkg

## OilPatch Extra Heavy Duty Black Cable Ties



- Non-toxic
- 175lb tensile strength
- .34" wide x .090 thick

Item #	Description	STDP
088-B24H0L	24" Xtra Hvy Duty Black Cable Ties 175 lb	1 pkg
088-B36H0L	36" Xtra Hvy Duty Black Cable Ties 175 lb	1 pkg
088-B48H0L	48" Xtra Hvy Duty Black Cable Ties 175 lb	1 pkg

## OilPatch 14" Pipeliner File



- Rounded on one side, flat on the other
- Used on concave, convex and flat surfaces
- Single cut

Item #	Description	STDP
267-BPPL14	14" Pipeliner File	6 ea

## OilPatch 9 pc Maintenance File Set



- File set for general sharpening and maintenance
- Sizes 6" to 10"

Item #	Description	STDP
267-BFS910	9pc Maintenance File Set	1 ea

## 6 pc 6" Assorted File Set



Includes:

- (1) Half Round, (1) Flat, (1) Mill, (1) Regular Taper, (1) Round, (1) Square, (1) Vinyl pouch

Item #	Description	STDP
267-BFS606A	6 pc 6" Assorted File Set	1 ea

## OilPatch Spring & Lever Mop Handle



- Easy changing
- Quick-way handle
- Use with all saddle mops

Item #	Description	STDP
007-4900	#9 1-1/8" x 54" Spring & Lever Mop Handle	6 ea

## OilPatch Wingnut Mop Handle



- Easy changing
- Quick-way handle
- Use with all saddle mops

Item #	Description	STDP
007-4905	#10 1-1/8" x 54" Wingnut Mop Handle	6 ea

## OilPatch #10 Mop Handle



- Mop handle with wing nut
- 1-1/8" x 54"

Item #	Description	STDP
055-91	#10 Mop Handle 1-1/8" x 54" Wing Nut	6 ea

## OilPatch Saddlemop



- 1-1/4" cotton band
- Use with wing nut style or quick-way

Item #	Description	STDP
007-5520	20 oz Cotton Saddle Mop Head	12 ea
007-5524	24 oz Cotton Saddle Mop Head	12 ea
007-5532	32 oz Cotton Saddle Mop Head	6 ea

## OilPatch Deckmop



- 8 oz cotton ply
- Sturdy wood handle

Item #	Description	STDP
007-9524	24 oz 8 Ply Cotton Deck Mop w/54" Handle	6 ea
007-9532	32 oz 8 Ply Cotton Deck Mop w/54" Handle	6 ea

## OilPatch Warehouse Broom



- Corn / grass mix
- For use on smooth or rough surfaces
- For moderate to heavy dirt accumulation

Item #	Description	STDP
007-W36	36 lb 50/50 Corn/Grass Warehouse Broom	12 ea

# OILPATCH PRODUCTS

## OilPatch Whisk Broom



- Corn / grass mix
- Doubled stitched & wire wrapped
- Great for small or spot cleaning jobs

Item #	Description	STDP
007-WB-10	5-7" Whisk Broom Made of Corn/Grass Mix	36 ea

## OilPatch Plastic Jug



- Screw top cap
- Foam lined cap
- HPDE plastic jug
- 1 gallon capacity

Item #	Description	STDP
162-3003B07WHT	1 gal Industrial Round Natural/White Plastic Jug	Bulk

## OilPatch Plastic Spray Bottle



- 16 oz Natural HDPE Plastic Spray Bottle
- Includes Red/White Trigger Sprayer
- BPA Free

Item #	Description	STDP
162-32116-X304R	16 oz Spray Bottle w/Red Trigger	Bulk

## OilPatch Plastic Spray Bottle



- 32 oz
- Natural color
- HDPE plastic bottle
- Great for many uses
- Red and white trigger sprayer

Item #	Description	STDP
162-3210B32	32 oz Spray Bottle w/Red Trigger	Bulk

## OilPatch Wide Mouth Packer Bottle



- Wide mouth
- Natural color
- HDPE plastic
- Screw top cap

Item #	Description	STDP
162-36009	8 oz Wide Mouth Packer Bottle	Bulk
162-36016	16 oz Wide Mouth Packer Bottle	Bulk
162-36032	32 oz Wide Mouth Packer Bottle	Bulk

## OilPatch Color Knit Rags



- 8 lb and 20 lb box
- Cut in usable-sized pieces
- Colored knit t-shirt material

Item #	Description	STDP
188-CKNIT-10	8 lb Color Knit Rags	1 box
188-CKNIT-25	20 lb Color Knit Rags	1 box

## OilPatch Color Turkish Towels



- 8 lb and 20 lb box, 8 lb bag
- Cut in useable-sized pieces
- Cotton Turkish toweling looped on both sides

Item #	Description	STDP
188-TURK-10	8 lb Color Turkish Towels	1 box
188-TURK-10-BAG	8 lb Color Turkish Towels - Bag	1 bag
188-TURK-25	20 lb Color Turkish Towels	1 box
188-TURK-25-BAG	20 lb Color Turkish Towels - Bag	1 box

## OilPatch White Knit Rags



- 8 lb and 20 lb box
- Cut in useable-sized pieces
- Off-white, smooth knit, t-shirt material

Item #	Description	STDP
188-WKNIT-10	8 lb White Knit Rags	1 box
188-WKNIT-25	20 lb White Knit Rags	1 box

## OilPatch White Bar Mop Rags



- 8 lb and 20 lb box
- 100% Cotton
- 16" x 19" Fully hemmed
- Absorbent, low linting, machine washable

Item #	Description	STDP
188-BARMOP-25	20 lb White Bar Mop Rags	1 box
188-BARMOP-8	8 lb White Bar Mop Rags	1 box

## OilPatch Blue Huck Rags



- 8 lb box
- Outstanding wiper
- Cotton hemmed surgical towel

Item #	Description	STDP
188-BLUEHUCK-10	8 lb Mixed Blue Huck Rags	1 box

## OilPatch Color Sweatshirt Material



- 48 lb box
- Cut useable-sized pieces
- Color sweatshirt material

Item #	Description	STDP
188-SWEATSHIRT-50	48 lb Color Sweatshirt Material	1 box

## OilPatch Bleach



- 1 Gal
- Cleans and removes stains
- Safe for nylon
- Caution: eye and skin irritant

Item #	Description	STDP
270-N71BB06NW	1 gal Bleach	6 ea

## OilPatch Steel Pail - 2 Gal



- 2 gal
- 28 gauge steel
- Lid sold separately
- Black with metal handle

Item #	Description	STDP
162-1151	2 gal Steel Pail ONLY	1 ea

# OILPATCH PRODUCTS

## OilPatch Steel Pail - 5 Gal



- 5 gal
- 28 gauge steel
- Lid sold separately
- Black with metal handle

Item #	Description	STDP
162-1252	5 gal Steel Pail ONLY	10 ea

## OilPatch Steel Lid - 2 Gal



- Material: Steel
- Cap style: Lug

Item #	Description	STDP
162-1151-LID	2 gal Steel Lid ONLY	Bulk

## OilPatch Steel Lid - 5 Gal



- Material: Steel
- Cap style: Lug

Item #	Description	STDP
162-1252-LID	5 gal Steel Lid ONLY	Bulk

## OilPatch Plastic Pails



- Height: 14.5"
- Material: HDPE
- Thickness: 90 mil
- Lid sold separately

Item #	Description	STDP
162-1141T01	5 gal Plastic Pail ONLY (240/pallet)	Bulk

## OilPatch Plastic Lid



- Rieke spout
- Diameter: 12.4"

Item #	Description	STDP
162-5552	5 gal Plain Plastic Lid	Bulk

## OilPatch Plastic Rieke Lid



- Rieke spout
- Diameter: 12.4"

Item #	Description	STDP
162-5RS-LID	5 gal Plastic Lid - Rieke Spout	Bulk

## OilPatch No. 1 Manila Rope

No. 1 US. Manufactured for the US oil drilling market in conformity with the tensile strength requisites of U.S. Federal Specification TR-605B, Type M, Class 1, Amendment 3. This rope has a Becker value of 36 minimum. Tested under supervision of Lloyd's Register of Shipping; meets Federal Specification TR-605B, Type M, Class 1, Amendment 3. Certificate issued on all shipments before shipped from the Philippines. OilPatch Manila Rope is available in either 3-strand or 4-strand. Based on Federal Spec. TR-605B Amendment 3. Manila Rope 4-strand is 7% heavier and breaking test is 5% less than it is for 3-strand. OilPatch Manila rope has a recommended working load of 20% of breaking test.

These natural ropes are manufactured from selected high and medium grade fibers. They suit the demands of the oil industry, shipping, construction, agriculture, and in the manufacture of bio-plastics. Class 1 Manila is a high grade general purpose rope best suited for jobs where economy, strength, and durability are necessary. It has great resistance from mildew and agricultural deterioration. Manila rope is the strongest natural fiber rope in the world.

## OilPatch No. 1 Manila Soft Rope



Item #	Description	STDP
005-21/4MLA-SFT	2-1/4"x6' Soft Manila Rope - 9 Strand	1 ea

## OilPatch No. 1 Manila Rope-3S



Item #	Description	STDP
005-1-1/4X100-3S	1-1/4" x 100' No. 1 Manila Rope - 3 Strand	1 ea
005-1-1/4X125-3S	1-1/4" x 125' No. 1 Manila Rope - 3 Strand	1 ea
005-1-1/4X600-3S	1-1/4" x 600' No. 1 Manila Rope - 3 Strand	1 ea
005-1-1/8X100-3S	1-1/8" x 100' No. 1 Manila Rope - 3 Strand	1 ea
005-1-1/8X125-3S	1-1/8" x 125' No. 1 Manila Rope - 3 Strand	1 ea
005-1-1/8X600-3S	1-1/8" x 600' No. 1 Manila Rope - 3 Strand	1 ea
005-1X100-3S	1" x 100' No. 1 Manila Rope - 3 Strand	1 ea
005-1X125-3S	1" x 125' No. 1 Manila Rope - 3 Strand	1 ea
005-1X300-3S	1" x 300' No. 1 Manila Rope - 3 Strand	1 ea
005-1X600-3S	1" x 600' No. 1 Manila Rope - 3 Strand	1 ea
005-3/4X100-3S	3/4" x 100' No. 1 Manila Rope - 3 Strand	1 ea
005-3/4X125-3S	3/4" x 125' No. 1 Manila Rope - 3 Strand	1 ea
005-3/4X600-3S	3/4" x 600' No. 1 Manila Rope - 3 Strand	1 ea

## OilPatch No. 1 Manila Rope-4S



Item #	Description	STDP
005-1-1/2X125-4S	1-1/2" x 125' No. 1 Manila Rope - 4 Strand	1 ea
005-1-1/4X100-4S	1-1/4" x 100' No. 1 Manila Rope - 4 Strand	1 ea
005-1-1/4X125-4S	1-1/4" x 125' No. 1 Manila Rope - 4 Strand	1 ea
005-1-1/4X150-4S	1-1/4" x 150' No. 1 Manila Rope - 4 Strand	1 ea
005-1-1/4X600-4S	1-1/4" x 600' No. 1 Manila Rope - 4 Strand	1 ea
005-1-1/4X85-4S	1-1/4" x 85' No. 1 Manila Rope - 4 Strand	1 ea
005-1-1/8X100-4S	1-1/8" x 100' No. 1 Manila Rope - 4 Strand	1 ea
005-1-1/8X125-4S	1-1/8" x 125' No. 1 Manila Rope - 4 Strand	1 ea
005-1X100-4S	1" x 100' No. 1 Manila Rope - 4 Strand	1 ea
005-1X125-4S	1" x 125' No. 1 Manila Rope - 4 Strand	1 ea
005-3/4X100-4S	3/4" x 100' No. 1 Manila Rope - 4 Strand	1 ea
005-3/4X125-4S	3/4" x 100' No. 1 Manila Rope - 4 Strand	1 ea

## OilPatch No. 1 Manila Rope - Boxed



Item #	Description	STDP
005-1/2X600-3SB	1/2" x 600' No. 1 Manila Rope - 3 Strand	1 ea
005-1/4X1200-3SB	1/4" x 1200' No. 1 Manila Rope - 3 Strand	1 ea
005-1/4X600-3SB	1/4" x 600' No. 1 Manila Rope - 3 Strand	1 ea
005-3/8X600-3SB	3/8" x 600' No. 1 Manila Rope - 3 Strand	1 ea
005-5/16X600-3SB	5/16" x 600' No. 1 Manila Rope - 3 Strand	1 ea

# OILPATCH PRODUCTS

## OilPatch Synthetic Core Sashcord



- Natural color with high glaze wax emulsion finish
- Solid braid sash cord with a synthetic core doubles its strength

Item #	Description	STDP
052-10X100SC	#10-5/16" x 100' Sashcord Synthetic Core	12 ea
052-12X100SC	#12-3/8" x 100' Sashcord Synthetic Core	12 ea
052-16X100SC	#16-1/2" x 100' Sashcord Synthetic Core	12 ea
052-6X100SC	#6-3/16" x 100' Sashcord Synthetic Core	12 ea
052-8X100SC	#8-1/4" x 100' Sashcord Synthetic Core	12 ea

## OilPatch 100% Cotton Core Sashcord



- Solid braid 100% cotton core
- 100% spun cotton core

Item #	Description	STDP
052-10X100C	#10-5/16" x 100' Sashcord 100% Cotton Core	12 ea
052-12X100C	#12-3/8" x 100' Sashcord 100% Cotton Core	12 ea
052-6X100C	#6-3/16" x 100' Sashcord 100% Cotton Core	12 ea
052-8X100C	#8-1/4" x 100' Sashcord 100% Cotton Core	12 ea

## OilPatch Solid Braid Nylon Sashcord



- Highest strength and high stretch
- Multi-ply 840 denier type 66 nylon filament
- Excellent abrasion and chemical resistance

Item #	Description	STDP
052-10X100-NYLON	#10-5/16" x 100' Solid Braid Nylon	12 ea
052-12X100-NYLON	#12-3/8" x 100' Solid Braid Nylon	12 ea
052-6X100-NYLON	#6-3/16" x 100' Nylon Sashcord Solid Braid	12 ea
052-8X100-NYLON	#8-1/4" x 100' Nylon Sashcord Solid Braid	12 ea

## OilPatch 1200 Synthetic Core Sashcord



- Natural color with high glaze wax emulsion finish
- Solid braid sash cord with a synthetic core doubles its strength

Item #	Description	STDP
052-10X1200SC	#10-5/16" x 1200' Sashcord Synthetic Core	1 ea
052-12X1200SC	#12-3/8" x 1200' Sashcord Synthetic Core	1 ea
052-8X1200SC	#8-1/4" x 1200' Sashcord Synthetic Core	1 ea

## OilPatch 1200 Solid Braid Nylon Sashcord



- Highest strength and high stretch
- Multi-ply 840 denier type 66 nylon filament
- Excellent abrasion and chemical resistance

Item #	Description	STDP
052-8X1200-NYLON	#8-1/4" x 1200' Solid Braid Nylon Sashcord	1 ea

## OilPatch Paracord



- Weight: 6#
- Strength: 550
- Length: 1,000'
- Size: #5 (5/32")
- Color: Florescent Yellow

Item #	Description	STDP
271-PARA111	1,000' Paracord	8 ea

## OilPatch Pipe Chocks w/ Nails



- Stops pipe from rolling
- 192 ea per carton

Item #	Description	STDP
167-9999WC	4-1/4" x 2" x 2-1/8" Orange Pipe Chocks	1 cs

## OilPatch Pipe Chocks w/ Nails



- Stops pipe from rolling
- 40 ea per carton

Item #	Description	STDP
167-9999WC	8" x 3" x 3-1/2" Orange Pipe Chocks	1 cs

## OilPatch Rubber Tarp Strap



- HD fleet grade
- Excellent UV properties
- Resist cracking
- 1/2" thick w/tear drop ends
- Made in USA

Item #	Description	STDP
086-RB-10	9" Rubber Tarp Strap 95810	10 ea
086-RB-15	15" Rubber Tarp Strap 95815	10 ea
086-RB-21	21" Rubber Tarp Strap 95821	10 ea
086-RB-31	31" Rubber Tarp Strap 95831	10 ea
086-RB-41	41" Rubber Tarp Strap 95841	10 ea

## OilPatch Flat Hook Ratchet Straps



- HD industrial grade
- 3,333 lb WLL
- Latex polyester webbing
- UV protection & abrasive resistant
- Meets DOT & WSTDA requirements

Item #	Description	STDP
099-CC2627	2" x 27' Yellow Web Ratchet Strap - Flat Hooks	9 ea

## OilPatch J-Hook Ratchet Straps



- HD industrial grade
- 3,333 lbs WLL
- Latex polyester webbing
- UV protection & abrasive resistant
- Meets DOT & WSTDA requirements

Item #	Description	STDP
099-CC2827	2" x 27' Yellow Web Ratchet Strap - J-Hooks	9 ea



# OILPATCH PRODUCTS

## OilPatch Brooder Lamp



- 250 W incandescent bulb maximum, type R40
- 6 ft, 18/2, SJT-2 Cord
- Bulb not included
- Porcelain socket
- Polarized plug

Item #	Description	STDP
268-80600	Brooder Lamp	1 ea

## OilPatch Brass Plumb Bob



- Vertical leveling tool establishes precise, plumb lines

Item #	Description	STDP
163-590/OILPATCH	20 oz Brass Plumb Bob	12 ea

## OilPatch Booster Cables - 4-Gauge



- 4 Gauge
- Marked Clamps for Added Safety
- High/Low Temperature Construction
- Copper Jaw Insert

Item #	Description	STDP
168-752070	16' Booster Cables - 4-Gauge	6 ea
168-752118	20' Booster Cables - 4-Gauge	6 ea

## OilPatch Booster Cables - 2-Gauge



- 2 Gauge
- Marked Clamps for Added Safety
- High/Low Temperature Construction
- Copper Jaw Insert

Item #	Description	STDP
168-752120	20' Booster Cables - 2-Gauge	4 ea
168-752225	25' Booster Cables - 2-Gauge	2 ea

## OilPatch 2-Gauge Booster Cables



- Extra heavy duty
- 600 AMP clamp
- 20' in length
- Coated grip handles

Item #	Description	STDP
168-00183	20' 2 Ga 600 Amp Booster Cable	4 ea

## OilPatch 2-Gauge Booster Cables



- 24' in length
- 600 AMP clamp
- Extra heavy duty
- Coated grip handles

Item #	Description	STDP
168-WTL225	(00161) 24' 2 Ga 600 Amp Booster Cables	2 ea

## OilPatch 4-Gauge Booster Cables



- Heavy duty
- 600 AMP parrot jaw clamps

Item #	Description	STDP
168-WTL416	(00337) 16' 4 Ga 600 Amp Booster Cables	4 ea
168-WTL420	(00163) 20' 4 Ga 600 Amp Booster Cables	4 ea

## OilPatch Clamp/Lug Grounding Clamp



- 1 clamp & 1 lug
- 600 AMP parrot jaw clamps

Item #	Description	STDP
168-RS-WBC416-50	16' 4 Ga, Clamp/Lug 600 Amp Grounding Clamp	1 ea
168-RS-WBC420-50	20' 4 Ga, Clamp/Lug 600 Amp Grounding Clamp	1 ea

## OilPatch Clamp/Clamp Grounding Cable



- 2 clamps
- 600 AMP parrot jaw clamps

Item #	Description	STDP
168-RS-WC416	16' 4 Ga., Clamp/Clamp 600 Amp Grounding Cable	1 ea
168-RS-WC420	20' 4 Ga., Clamp/Clamp 600 Amp Grounding Cable	1 ea

## OilPatch Replacement Clamp



- Chrome plated
- Parrot jaw clamp
- Red or black coated grips

Item #	Description	STDP
168-BH700A-10	600 Amp Red Replacement Clamp w/Lugs	10 ea
168-BH700A-50	600 Amp Black Replacement Clamp w/Lugs	10 ea

## OilPatch Replacement Clamps



- Replacement clamps
- Red/Black
- 500 Amps

Item #	Description	STDP
168-751945	500 Amp Red/Black Replacement Clamps	6 ea

## OilPatch Copper Tubing



- Soft type copper
- 50' dehydrate copper coil
- 1/4", 3/8" and 5/16" O.D. available
- Gas, oil, steam, air or liquid carrying lines

Item #	Description	STDP
227-1450R	1/4" x 50' Copper Tubing	1 ea
227-3850R	3/8" x 50' Copper Tubing	1 ea
227-51650R	5/16" x 50' Copper Tubing	1 ea

# OILPATCH PRODUCTS

## OilPatch Exhaust / Rain Caps



- Single-bolt installation
- Precision-balanced vane
- Welded lid & lubricated bushing
- Heavy duty exhaust system protection

Item #	Description	STDP
118-FB0001	1" ID Exhaust / Rain Caps	1 ea
118-FB0004	1-1/4" ID Exhaust / Rain Caps	1 ea
118-FB0008	1-1/2" ID Exhaust / Rain Caps	1 ea
118-FB0013	2" ID Exhaust / Rain Caps	1 ea
118-FB0016	2-1/4" ID Exhaust / Rain Caps	1 ea
118-FB0019	2-1/2" ID Exhaust / Rain Caps	1 ea
118-FB0023	3" ID Exhaust / Rain Caps	1 ea
118-FB0032	3-1/2" ID Exhaust / Rain Caps	1 ea
118-FB0037	4" ID Exhaust / Rain Caps	1 ea
118-FB0043	4-1/2" ID Exhaust / Rain Caps	1 ea
118-FB0046	5" ID Exhaust / Rain Caps	1 ea

## OilPatch Canvas Tarp



- Breathable
- Water resistant
- Reinforced corners
- Double stitched seams

Item #	Description	STDP
114-CA0406	4 x 6 - 10 oz Canvas Tarp Cotton Duck	1 ea
114-CA0608	6 x 8 - 10 oz Canvas Tarp Cotton Duck	1 ea
114-CA0810	8 x 10 - 10 oz Canvas Tarp Cotton Duck	1 ea
114-CA0812	8 x 12 - 10 oz Canvas Tarp Cotton Duck	1 ea
114-CA0814	8 x 14 - 10 oz Canvas Tarp Cotton Duck	1 ea
114-CA1012	10 x 12 - 10 oz Canvas Tarp Cotton Duck	1 ea
114-CA1016	10 x 16 - 10 oz Canvas Tarp Cotton Duck	1 ea
114-CA1020	10 x 20 - 10 oz Canvas Tarp Cotton Duck	1 ea
114-CA1214	12 x 14 - 10 oz Canvas Tarp Cotton Duck	1 ea
114-CA1216	12 x 16 - 10 oz Canvas Tarp Cotton Duck	1 ea
114-CA1218	12 x 18 - 10 oz Canvas Tarp Cotton Duck	1 ea
114-CA1620	16 x 20 - 10 oz Canvas Tarp Cotton Duck	1 ea
114-CA2020	20 x 20 - 10 oz Canvas Tarp Cotton Duck	1 ea

## OilPatch Silver Poly Tarp

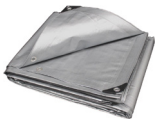

- Heavy duty 14x14 fabric weave
- Rust-proof grommets every 1.5' & on the corners
- Corners reinforced with solid plastic bars
- Woven & coated UV polyethylene

Item #	Description	STDP
086-10X12-SIL	10' X 12' x 10 mil Silver Poly Tarp	8 ea
086-12X16-SIL	12' x 16' x 10 mil Silver Poly Tarp	5 ea
086-12X20-SIL	12' x 20' x 10 mil Silver Poly Tarp	5 ea
086-12X25-SIL	12' x 25' x 10 mil Silver Poly Tarp	4 ea
086-16X20-SIL	16' x 20' x 10 mil Silver Poly Tarp	4 ea
086-20X20-SIL	20' x 20' x 10 mil Silver Poly Tarp	3 ea
086-20X30-SIL	20' x 30' x 10 mil Silver Poly Tarp	2 ea
086-30X40-SIL	30' x 40' x 10 mil Silver Poly Tarp	1 ea
086-8X10-SIL	8' x 10' x 10 mil Silver Poly Tarp	15 ea
086-8X12-SIL	8' x 12' x 10 mil Silver Poly Tarp	10 ea
086-8X20-SIL	8' x 20' x 10 mil Silver Poly Tarp	10 ea
086-9X12-SIL	9' x 12' x 10 mil Silver Poly Tarp	10 ea

## OilPatch Blue Poly Tarp



- Woven & coated polyethylene
- Rust-proof grommets every 3' & at corners
- All 4 edges heat-sealed & reinforced with PE rope

Item #	Description	STDP
086-10X12	10' x 12' Blue Poly Tarp 8 x 8 Weave	15 ea
086-10X16	10' x 16' Blue Poly Tarp 8 x 8 Weave	10 ea
086-10X20	10' x 20' Blue Poly Tarp 8 x 8 Weave	10 ea
086-12X12	12' x 12' Blue Poly Tarp 8 x 8 Weave	14 ea
086-12X16	12' x 16' Blue Poly Tarp 8 x 8 Weave	12 ea
086-12X20	12' x 20' Blue Poly Tarp 8 x 8 Weave	7 ea
086-12X22	12' x 22' Blue Poly Tarp 8 x 8 Weave	6 ea
086-16X20	16' x 20' Blue Poly Tarp 8 x 8 Weave	5 ea
086-18X24	18' x 24' Blue Poly Tarp 8 x 8 Weave	4 ea
086-20X20	20' x 20' Blue Poly Tarp 8 x 8 Weave	4 ea
086-20X30	20' x 30' Blue Poly Tarp 8 x 8 Weave	3 ea
086-20X40	20' x 40' Blue Poly Tarp 8 x 8 Weave	2 ea
086-30X40	30' x 40' Blue Poly Tarp 8 x 8 Weave	1 ea
086-30X50	30' x 50' Blue Poly Tarp 8 x 8 Weave	1 ea
086-30X60	30' x 60' Blue Poly Tarp 8 x 8 Weave	1 ea
086-6X8	6' x 8' Blue Poly Tarp 8 x 8 Weave	30 ea
086-8X10	8' x 10' Blue Poly Tarp 8 x 8 Weave	20 ea

## OilPatch Creame Beads



- Creame beads are biodegradable
- Pink in color, uniform in size, free-flowing and scented
- Beads are packaged in 100lb. net corrugated containers with a poly bag insert

Item #	Description	STDP
027-CREAME-BEADS100#	100 lb Creame Beads - Pink	1 drum
027-CREAMEBEADS50#	50 lb Creame Beads - Pink	1 drum

## OilPatch Rig Wash



- Rig wash beads are biodegradable
- White in color, uniform in size, free-flowing and scented
- Rig wash beads are packaged in 50lb. net corrugated containers with a poly bag insert

Item #	Description	STDP
027-RIGWASH50#	50 lb Rig Wash Orange Drum - White	1 drum
027-RIG-WASH50#-NO-LABEL	50 lb Rig Wash Orange Drum - No Label	1 drum

## U Baby Powder



- 22 oz
- Soothes, protects, and helps keep skin dry

Item #	Description	STDP
270-IN80005	22 oz U Baby Powder	18 ea

# OILPATCH PRODUCTS

## OilPatch Doug Stick



- Standard 5' stick for measuring in drill pipe or Kelly's
- The stick is marked in 1' increments

Item #	Description	STDP
126-5FT-DOUGSTICK	5' Doug Stick	1 ea

## OilPatch #4 Babbit



- For general purpose industrial application requiring high strength and corrosion resistance

Item #	Description	STDP
058-BABBIT#4	6 Bars Per 50 lb Box	50 lb

## OilPatch Bird Net Kit

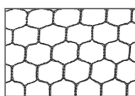
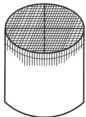

- Mesh design
- Tough durable nylon bird protection
- Available in two sizes: 12.5'x12.5' & 18'x18'

Item #	Description	STDP
150-12X12-KIT	12.5' x 12.5' Nylon Bird Net Kit	1 ea
150-18X18-KIT	18' x 18' Nylon Net Bird Net Kit	1 ea

## OilPatch Dog House Stove



- Approx. 20.25" x 11.5" x 5.75"
- Light weight and portable
- 3/8" male flare gas connection
- Unassembled and boxed

Item #	Description	STDP
146-63-5112	Gas Stove Cast Iron, 2 Burner 15,000 BTU Each	1 ea

## Mesh Strainers



- 8" Diameter
- Single medium mesh
- Wood handle
- Tin plated

Item #	Description	STDP
070-4386	8" Mesh Strainer	Bulk

## Bilge Pump



- Flow: 13 gallon/minute
- Inlet Size: 1-1/2"
- Nozzle Type: 8-1/2"
- Material: Stainless

Item #	Description	STDP
063-B4855	Bilge Pump - Stainless Steel	10 ea

## OilPatch Coco Mats



- Made from select coconut coir fibers
- Densely woven coir fibers absorb water
- Helps whisk away traffic dirt and moisture

Item #	Description	STDP
030-COCO-MAT-12	Mat 36" X48"	3 ea
030-COCO-MAT-3	Mat 18" X30"	12 ea
030-COCO-MAT-4	Mat 20" X33"	12 ea
030-COCO-MAT-5	Mat 22" X36"	12 ea
030-COCO-MAT-9	Mat 30" X48"	6 ea

## OilPatch Safety Pins



- Zinc-plated
- Easy-to-use spring-and-clasp mechanism
- Ideal for situations that involve ever-changing conditions

Item #	Description	STDP
014-C108-1/16	1/16" x 3.75" Safety Pin - Super Small	10 ea
014-LG/SAFETY/PIN	1/4" x 8.75" Safety Pin - Large	10 ea
014-SM/SAFETY/PIN	1/4" x 7.75" Safety Pin - Medium	10 ea
014-SMALL-3/16PIN	3/16" x 7.5" Safety Pin - Small	10 ea
014-XL/SAFETY/PIN	1/4" x 4" x 18" Safety Pin - XL	10 ea
014-XS/SAFETY/PIN	3/16" x 5.75" Safety Pin - Extra Small	10 ea

## OilPatch Air Hose



- All rubber
- 300 PSI hose
- Medium oil resistant VRMA class
- Temp. range -20°F to 140°F

Item #	Description	STDP
228-HRE3850RD2	3/8" x 50' Rubber Air Hose 300PSI Oil Resistance	5 ea

## OilPatch Warning Air Horn



- Non-flammable
- Complete with trumpet
- 100% safe for the ozone
- 120 decibels at over 3 foot

Item #	Description	STDP
262-46111	8 oz Warning Air Horn	12 ea

## OilPatch Caution Barricade Tape - 2 Mil

**CAUTION**



- Width: 3"
- Length: 1000'
- Thickness: 2 mil

Item #	Description	STDP
278-3X1000	3" x 1000' Caution Barricade Tape - 2 mil	12 ea

# OILPATCH PRODUCTS

## OilPatch Danger Barricade Tape - 2 Mil

**DANGER**



- Width: 3"
- Length: 1000'
- Thickness: 2 mil

Item #	Description	STDP
278-3X1000-DANGER	3" x 1000' Danger Barricade Tape - 2 mil	12 ea

## OilPatch Caution Barricade Tape - 3 Mil

**CAUTION**



- Width: 3"
- Length: 300'
- Thickness: 3 mil

Item #	Description	STDP
066-3X300	3" x 300' Caution Barricade Tape - 3 mil	16 ea

## OilPatch Danger Barricade Tape - 3 Mil

**DANGER**



- Width: 3"
- Length: 300'
- Thickness: 3 mil

Item #	Description	STDP
066-3X300-DANGER	3" x 300' Danger Barricade Tape - 3 mil	16 ea

## OilPatch Caution Woven Barricade Tape



- Size: 2" x 50 yd
- Tensile Strength: 100 lb

Item #	Description	STDP
278-W220Y/B	2" x 50 yd Caution Woven Barricade Tape	1 ea

## OilPatch Caution Woven Barricade Tape



- Size: 2" x 50 yd
- Tensile Strength: 100 lb

Item #	Description	STDP
278-W220R/B	2" x 50 yd Danger Woven Barricade Tape	1 ea

## Oil Line-Underground Detectable



- Aluminum core for easy underground detection
- Standard 5 mil thickness, 1000' roll length

Item #	Description	STDP
066-D2105O20	2" x 1000' Oil Line-Underground Detectable Tape	12 ea

## Water Line-Underground Detectable Tape



- Permanently imprinted with black ink
- 5 mil material thickness

Item #	Description	STDP
066-D2105B52	2" x 1000' Water Line-Underground Detectable Tape	12 ea

## Electric Line-Underground Detectable Tape



- Aluminum core for easy underground detection
- Standard 5 mil thickness, 1000' roll length

Item #	Description	STDP
066-D2105R6	2" x 1000' Electric Line-Underground Detectable Tape	12 ea

## Gas Line-Underground Detectable Tape



- 5 mil material thickness
- PWA colors provided

Item #	Description	STDP
066-D210Y5	2" x 1000' Gas Line-Underground Detectable Tape	12 ea

## Reflective Red/White Tape

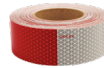

- Type: Reflective
- Color: Red/White (11" Red, 7" White)
- Adhesive Material: Acrylic

Item #	Description	STDP
278-17766-0-2000	2" x 150' Reflective Red/White DOT Tape	10 ea

## Plain Flagging Tape



- Length: 300'
- Width: 1-3/16"

Item #	Description	STDP
066-BLACK	1-3/16" x 300' Black Flagging Tape	12 ea
066-BLUE	1-3/16" x 300' Blue Flagging Tape	12 ea
066-GREEN	1-3/16" x 300' Green Flagging Tape	12 ea
066-ORANGE	1-3/16" x 300' Orange Flagging Tape	12 ea
066-PINK	1-3/16" x 300' Pink Flagging Tape	12 ea
066-PURPLE	1-3/16" x 300' Purple Flagging Tape	12 ea
066-RED	1-3/16" x 300' Red Flagging Tape	12 ea
066-WHITE	1-3/16" x 300' White Flagging Tape	12 ea
066-YELLOW	1-3/16" x 300' Yellow Flagging Tape	12 ea

## Glo Flagging Tape



- Length: 300'
- Width: 1-3/16"

Item #	Description	STDP
066-BLUEGLO	1-3/16" x 150' Blueglo Flagging Tape	12 ea
066-GREENGLO	1-3/16" x 150' Greenglo Flagging Tape	12 ea
066-LIMEGLO	1-3/16" x 150' Limeglo Flagging Tape	12 ea
066-ORANGEGLO	1-3/16" x 150' Orangeglo Flagging Tape	12 ea
066-PINKGLO	1-3/16" x 150' Pinkglo Flagging Tape	12 ea
066-REDGLO	1-3/16" x 150' Redglo Flagging Tape	12 ea
066-YELLOWGLO	1-3/16" x 150' Yellowglo Flagging Tape	12 ea

## Patterned Flagging Tape



- Length: 300'
- Width: 1-3/16"

Item #	Description	STDP
066-BLK/WHT	Black & White Flagging Tape	12 ea
066-SBLU/BLK	Blue & Black Flagging Tape	12 ea
066-SGRN/BLK	Green & Black Flagging Tape	12 ea
066-YELLOW/BLACK	Yellow & Black Flagging Tape	12 ea

## 2" x 3" Marking Flag



- Wind tear resistant
- Flag is glued to staff - not wrapped
- Alloy steel wire staffs

Item #	Description	STDP
066-2X3X21-BLUE	2" x 3" x 21" Blue Flag	100 ea
066-2X3X21-GREEN	2" x 3" x 21" Green Flag	100 ea
066-2X3X21-ORG	2" x 3" x 21" Orange Flag	100 ea
066-2X3X21-PINK	2" x 3" x 21" Pink Flag	100 ea
066-2X3X21-RED	2" x 3" x 21" Red Flag	100 ea
066-2X3X21-WHT	2" x 3" x 21" White Flag	100 ea
066-2X3X21-YELL	2" x 3" x 21" Yellow Flag	100 ea

# OILPATCH PRODUCTS

## 4" x 5" Marking Flag



- Wind tear resistant
- Flag is glued to staff - not wrapped
- Alloy Steel wire staffs

Item #	Description	STDP
066-4X5X21-BLUE	4" x 5" x 21" Blue Flag	100 ea
066-4X5X21-ORG	4" x 5" x 21" Orange Flag	100 ea
066-4X5X21-WHITE	4" x 5" x 21" White Flag	100 ea
066-4X5X21-YELLOW	4" x 5" x 21" Yellow Flag	100 ea
066-4X5X24-ORG	4" x 5" x 24" Orange Flag	100 ea
066-4X5X24-WHITE	4" x 5" x 24" White Flag	100 ea
066-4X5X24-YELLOW	4" x 5" x 24" Yellow Flag	100 ea
066-4X5X30-WHT	4" x 5" x 30" White Flag	100 ea
066-4X5X36-ORANGLO	4" x 5" x 36" Orange Glo Flag	100 ea
066-4X5X36-RED	4" x 5" x 36" Red Flag	100 ea
066-4X5X36-YELLOW	4" x 5" x 36" Yellow Flag	100 ea

## Red Vinyl Safety Flag



- 18" x 18" Solid Red Flag
- 24" Dowel

Item #	Description	STDP
278-14967-79	18" x 18" Red Vinyl Flag - 24" Handle	Bulk

## Open Mesh Safety Flag



- 18" x 18"
- Open Mesh Red Flag
- 24" Dowel

Item #	Description	STDP
278-14975	18" x 18" Open Mesh Safety Flag - 24" Handle	Bulk

## Safety Triangle Warning Kit



- Contains: 3 Triangles & Plastic Box
- Will not tilt up to 40 mph wind

Item #	Description	STDP
278-50095	3 pc Safety Triangle Warning Kit	1 ea

## OilPatch Orange Poly Barricade Fence

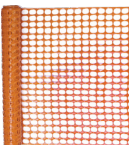

- U.V. stabilized
- Strong, yet light & flexible
- High visibility orange

Item #	Description	STDP
086-ORANGE4X100	4' x 100' Orange Barricade Safety Fence	1 roll

## Woven Polypropylene Sand Bag



- 18" x 27"
- Holds 75 lbs when filled
- Woven polypropylene
- White - 1600 hr UV protection
- 1000 Bags/Bundle

Item #	Description	STDP
278-14981-10	18" x 27" Woven Polypropylene Sand Bag	Bundle

## Meltblown Sorbent Pad - Oil Only



- 100% polypropylene fibers
- Hydrophobic
- Highly absorbent pads take on 25x their weight
- Bright white color helps pad stand out & see dangerous spills
- Pads are easy to dispose of incinerating to less than 2% ash

Item #	Description	STDP
006-EP100	15" x 18" Economy Meltblown Pad - Medium Weight	1 Bale

## Meltblown Sorbent Pad - Oil Only



- 100% polypropylene fibers
- Hydrophobic
- Highly absorbent pads take on 25x their weight
- Bright white color helps pad stand out & see dangerous spills
- Pads are easy to dispose of incinerating to less than 2% ash

Item #	Description	STDP
006-P100	15" x 18" Meltblown Pad - Heavy Weight	1 Bale

## Meltblown Sorbent Pad - Oil Only



- 100% polypropylene fibers
- Hydrophobic
- Highly absorbent pads take on 25x their weight
- Bright white color helps pad stand out & see dangerous spills
- Pads are easy to dispose of incinerating to less than 2% ash

Item #	Description	STDP
006-P200	15" x 18" Meltblown Pad - Light Weight	1 Bale

## Bonded Sorbent Pad - Universal



- 15" x 18"
- Light weight
- Dimpled for fast wicking
- Gray
- 100 per bale

Item #	Description	STDP
006-UQEP100-S	15" x 18" Bonded Sorbent Pad - Light Weight	1 Bale

## Bonded Sorbent Pad - Universal



- 15" x 18"
- Medium weight
- Dimpled for fast wicking
- Gray
- 100 per bale

Item #	Description	STDP
006-UQEP100	15" x 18" Bonded Sorbent Pad - Medium Weight	1 Bale

## Bonded Sorbent Pad - Universal



- Made of meltblown polypropylene fibers
- Dimpled for added strength
- Heavy Weight
- Gray
- 100/Bale

Item #	Description	STDP
006-UQ100	15" x 18" Bonded Sorbent Pad - Heavy Weight	1 Bale

# OILPATCH PRODUCTS

## Bonded Sorbent Pad - Hazmat



- Absorbs all liquids from water based fluids to acids
- Bonded for tensile strength
- Heavy Weight
- Hazmat Green color
- 100/Bale

Item #	Description	STDP
006-UP100	15" x 18" Bonded Sorbent Pad - Heavy Weight	1 Bale

## Meltblown Sorbent Roll - Oil Only



- 38" x 144'
- Heavy weight
- Absorbs oil - repels water
- White

Item #	Description	STDP
006-ER144-38	38" x 144' Economy Sorbent Roll - Medium Weight	1 roll

## Meltblown Sorbent Roll - Oil Only



- 38" x 144'
- Heavy weight
- Absorbs oil - repels water
- White

Item #	Description	STDP
006-R144-38	38" x 144' Sorbent Roll - Heavy Weight	1 roll

## Sorbent Boom - Oil Only



- Provides containment & absorption while repelling water
- Absorbs oil on land or water even when raining
- Will not sink even if the boom is saturated
- Comprised of anti-shed or non-lint netting
- Embedded rope for easy deployment and retrieval in water
- 4 per bale

Item #	Description	STDP
006-B510SN	5" x 10' Sorbent Boom - Oil Only	1 Bale

## Sorbent Boom - Oil Only



- Provides containment & absorption while repelling water
- Absorbs oil on land or water even when raining
- Will not sink even if the boom is saturated
- Comprised of anti-shed or non-lint netting
- Embedded rope for easy deployment and retrieval in water
- 4 per bale

Item #	Description	STDP
006-B810SN	8" x 10' Sorbent Boom - Oil Only	1 Bale

## Poly Sock - Oil Only



- 3" x 4'
- Absorbs oil - repels water
- White
- 12 per package

Item #	Description	STDP
006-PS12	3" x 4' Poly Sock - Oil Only	1 pkg

## OilPatch Green Chemical Safety Apron



- 3 piece ties
- Green HD PVC

Item #	Description	STDP
000-56100-45	45" Green 20 mil Chemical Safety Apron	12 ea

## OilPatch White String Knit Glove



- Light weight 550 gram string knits glove
- Cotton/polyester shell general purpose used as a liner in any type of glove that is used in cooler conditions

Item #	Description	STDP
261-555	White String Knit Glove - Large	1 doz

## OilPatch Gray String Knit Glove



- Light weight 550 gram string knits glove
- Cotton/polyester shell general purpose used as a liner in any type of glove that is used in cooler conditions

Item #	Description	STDP
261-555G	Gray String Knit Glove - Large	1 doz
261-555G-W	Gray String Knit Glove - Medium	1 doz

## OilPatch Windicator



- Bright orange corrugated poly material
- Withstands corrosion caused by hydrogen sulfide gas

Item #	Description	STDP
150-WINDICATOR	7" x 32" Windicator	1 ea

## OilPatch Windsock



- 400 lb tensile strength webbing
- Water repellent nylon thread

Item #	Description	STDP
150-1036	10" x 36" Windsock	Bulk
150-1240	12" x 40" Windsock	Bulk
150-1860	18" x 60" Windsock	Bulk
150-628	6" x 28" Windsock	Bulk
150-832	8" x 32" Windsock	Bulk

## OilPatch Windsock Frame



- Bearing frames are a rugged design constructed
- Welded steel construction with powder coated finish
- Two bearing pivoting design for effortless pivoting

Item #	Description	STDP
150-10	10" Windsock Frame	Bulk
150-12	12" Windsock Frame	Bulk
150-18	18" Windsock Frame	Bulk
150-6	6" Windsock Frame	Bulk
150-8	8" Windsock Frame	Bulk

# OILPATCH PRODUCTS

## OilPatch T-Post Driver



- Powder Coat Finish
- 2-3/25" Diameter
- Easy Grip Handles
- Heavy Duty Steel
- Made in the USA

Item #	Description	STDP
000-6811731	T-Post Driver	1 ea

## Glass Cutter



- Spring-loaded to stay open until used
- Nickel plated zinc alloy die casting
- Cuts tubing up to 1-1/2" diameter

Item #	Description	STDP
258-GLASS-CUTTER	Tubular Gauge Glass Cutter	1 ea

## Stretch Wrap - Black



- Heavy Duty
- Self-Adhering
- Easy-To-Use
- Preserves Items

Item #	Description	STDP
207-SFB18X1500-80	18" x 1500' Stretch Wrap - 80 Gauge - Black	4 ea

## Stretch Wrap - Clear



- Heavy Duty
- Self-Adhering
- Easy-To-Use
- Preserves Items

Item #	Description	STDP
207-SFC18X1500-80	18" x 1500' Stretch Wrap - 80 Gauge - Clear	4 ea



## OFF! Deep Woods



- Formulated with 25% DEET
- Long-lasting protection from biting insects
- Protection that won't stain and resists perspiration
- Repels mosquitoes, ticks, black flies, sand flies, chiggers, fleas and gnats

Item #	Description	STDP
102-01842	6 oz Deep Woods Insect Repellent	12 ea



## Knot Wire Wheel - High Speed Stringer Bead



- For stringer bead scale removal
- Works aggressively, yet smoothly on air tools or portable power tools

Item #	Description	STDP
078-26369	4" x .020 x 5/8-11 Knot Wire Wheel	12 ea

## Crimped Wire Wheel Brush w/ Shank



- Applications: rust, scale, paint, dirt, weld spatter removal
- For internal and external cleaning and deburring
- Can be used off-hand or on drill presses

Item #	Description	STDP
078-16467	1-1/2" x .014 x 1/4" Shank Crimped Wire Wheel	10 ea
078-16475	2" x .014 x 1/4" Shank Crimped Wire Wheel	10 ea

## Knot Wire Wheel Brush



- Blending-finishing, deburring
- For arc-weld cleaning
- Pipe cleaning

Item #	Description	STDP
078-26047	6" x .0095 x 5/8-11 Knot Wire Wheel Brush	12 ea
078-26392	4" Knot Wire Wheel Brush 5/8-11	6 ea

## Crimped Wire Brush - Medium Face



- Applications: rust removal, finishing and cleaning, edge blending, deburring
- Adaptable to wide range of equipment

Item #	Description	STDP
078-22076	7" x .014 x 2" Arbor Crimped Wire Wheel	2 ea
078-22085	8" x .0118 x 2" Arbor Crimped Wire Wheel	1 ea
078-22086	8" Wire Wheel (.014 x 5/8" x 2" AH)	1 ea

## Crimped Wire Brush - Wide Face



- Fits directly onto 2" dia. Arbors
- Applications: deburring, rust removal, surface finishing, general cleanup of tools, bench motor brush

Item #	Description	STDP
078-22012	8" Wire Wheel (.014 x 1-1/2 x 2" AH)	1 ea

## Knot Wire End Brush



- For spot cleaning or facing
- Slag, rust, and scale removal
- For ID pipe and deburring

Item #	Description	STDP
078-30014	1" x 1-1/8" Knotted End Brush	12 ea
078-30395	1" x 2-3/4" x .014 Crimped Knot End Wire Brush	12 ea

## Crimped Wire End Brush



- For surface blending, cleaning and polishing
- Applications: rubber and plastic mold cleaning, removing rust, cleaning castings, burr removal, cleaning pipe, weld scale/spatter

Item #	Description	STDP
078-30051	1/2" x 2-3/4" x .006 Crimped Wire End Brush	12 ea
078-30057	3/4" x 2-3/4" x .006 Crimped Wire End Brush	12 ea

## Crimped Wire End Brush - Circular



- Applications: Cleaning welds, molds or metal surfaces, removing rust & paint, polishing molds, tooling & dies, deburring

Item #	Description	STDP
078-30231	3" X .008" Circular End Brush	12 ea



### Crimped Wire Cup Brush



- Smooth cutting action
- **Applications:** cleaning of large metal surfaces, removal of burrs, weld scale and rust, edge blending, surface prep

Item #	Description	STDP
078-32118	4" Crimp Wire Cup Brush .020 X 5/8-11	1 ea
078-32136	6" x .020 x 5/8-11 Crimped Wire Cup Brush	1 ea

### Knot Wire Cup Brush



- **Applications:** removal of weld scale, rust, old paint and corrosion, cleaning and surface prep of metals

Item #	Description	STDP
078-33015	6" x .020 x 5/8-11 Knot Wire Cup Brush	10 ea
078-33139	4" x .020 x 5/8-11 SS Knot Wire Cup Brush	10 ea

### Knot Wire Cup Brush - High Speed



- 2-3/4" x .014" x 5/8-11
- For 4-1/2" and 5" grinders
- Knot style offers aggressive action

Item #	Description	STDP
078-33459	2-3/4" x .014" x 5/8-11 Cup Brush Twisted HS	6 ea

### Knot Wire Cup Brush - Heavy Duty



- **Applications:** general cleaning, cleaning curved or flat surfaces and corners, pipe bevel buffing

Item #	Description	STDP
078-33000	3-1/2" x .020 x 5/8-11 HD Knot Wire Cup Brush	6 ea

### Knot Wire Cup Brush - Stagger Row



- **Applications:** cleaning of flat surfaces, angles and corners, surface prep, removal of oils, grease, rust, paint, varnish

Item #	Description	STDP
078-33198	5-3/4" x .020 x 5/8-11 Knot Wire Cup Brush	1 ea

### Flue Brush - Double Spiral Straight Wire



- Premium quality steel filament makes quick work of internally cleaning pipes and flues

Item #	Description	STDP
078-51064	1-1/4" Flue Brush - .010 Wire	12 ea
078-51065	1-1/2" Flue Brush - .012 Wire	12 ea
078-51066	1-3/4" Flue Brush - .012 Wire	12 ea
078-51067	2" Flue Brush - .012 Wire	12 ea
078-51068	2-1/4" Flue Brush - .012 Wire	12 ea
078-51069	2-1/2" Flue Brush - .012 Wire	12 ea

### Metal Adapter - 2" Arbor



- Metal adapters for bench wheels
- For 2" ID hole

Item #	Description	STDP
078-75021	1/2" x 2" Metal Adapter Arbor for Bench Wheels	1 pr



### ToolPak Original



- Waterproof
- Rigid panel design
- Adjustable pockets
- Ergo shoulder straps
- 106 pockets and holders

Item #	Description	STDP
220-90650	Original 100 Pockets and Holders	1 ea



### Pipe Wrap



- Moisture proof
- Inert and non-conducting
- All weather pipe protection

Item #	Description	STDP
225-9052-R	2" x 100' Pipe Wrap	24 ea
225-9054-R	4" x 100' Pipe Wrap	12 ea



### Ratchet Binder Plus



- Use with Grade 70 or 80 Chain
- Proof Tested to 75% of Minimum Break Strength
- Hi-Vis Yellow Powder Coat Paint

Item #	Description	STDP
214-H5121-4258	3/8"-1/2" Ratchet Binder Plus Loadbinder	2 ea

### Quickbinder Plus Ratchet



- Use with Grade 70 or 80 Chain
- Proof Tested to 75% of Minimum Break Strength
- 7100lbs WLL
- Fast Adjustments w/ Folding Handle

Item #	Description	STDP
214-H5125-0658	5/16"-3/8" Quickbinder Plus Ratchet Load binder	4 ea
214-H5125-0858	3/8"-1/2" Quickbinder Plus Ratchet Load binder	4 ea

### Binder Chain Assembly - Grade 70



- Grade: 70
- Size: 5/16" x 14'
- Working Load Limit: 4,700 lbs

Item #	Description	STDP
214-5261060	5/16" x 14' Binder Chain Assembly	1 ea

### Plastic Light Duty Chain - Yellow



- Yellow
- 5/16" x 150'/Pail
- Made of Polypropylene
- For Barrier Guide or Traffic Guiding

Item #	Description	STDP
214-H2612-0552	5/16" x 150' Plastic Light Duty Chain	1 pail



### Plastic Light Duty Chain - Red



- Red
- 5/16" x 150'/Pail
- Made of Polypropylene
- For Barrier Guide or Traffic Guiding

Item #	Description	STDP
214-H2612-0554	5/16" x 150' Plastic Light Duty Chain	1 pail

### GR 80 Tail Chains



Item #	Description	STDP
214-5744-11218	3/4" x 18" Grade 80 Winch Line Alloy Tail Chains	1 ea
214-5744-81624	1" x 24" Grade 80 Winch Line Alloy Tail Chains	1 ea

### 2/0 Passing Link Chain



- Trade Size: 2/0
- Ft. Per Package: 300
- Working Load Limit: 450 lbs
- Net Weight: 101 lbs

Item #	Description	STDP
214-H0910-2111	2/0 Passing Link Chain	1 pail

### Clevis Grab Hook Zinc Plated



- Grade 43 High Test Chain
- Not for Overhead Lifting
- Zinc Plated

Item #	Description	STDP
214-8023235	1/4" Grade 43 Clevis Grab Hook Zinc Plated	10 ea
214-8023335	5/16" Grade 43 Clevis Grab Hook Zinc Plated	10 ea
214-8023435	3/8" Grade 43 Clevis Grab Hook Zinc Plated	10 ea
214-8023635	1/2" Grade 43 Clevis Grab Hook Zinc Plated	10 ea

### G43 Clevis Slip Hook with Latch



- Finish: Zinc
- Chain Size: 3/8"
- Working Load Limit: 5,400 lbs

Item #	Description	STDP
214-8016475	3/8" G43 Clevis Slip Hook with Latch	10 ea

### G70 Transport Clevis Slip Hook with Latch



- Finish: Yellow Zinc
- Chain Size: 5/16"
- Working Load Limit: 4,700 lbs

Item #	Description	STDP
214-8015375	5/16" Transport G70 Clevis Slip Hook with Latch	10 ea

### G70 Transport Clevis Slip Hook with Latch



- Finish: Yellow Zinc
- Chain Size: 3/8"
- Working Load Limit: 6,600 lbs

Item #	Description	STDP
214-8015475	3/8" G70 Transport Clevis Slip Hook with Latch	10 ea

### Quick Link Zinc Plated



- Low Carbon Steel
- For Easy Connection
- For Permanent or Temporary Connections

Item #	Description	STDP
214-8056235	1/4" Quick Link Zinc Plated	20 ea
214-8056435	3/8" Quick Link Zinc Plated	10 ea

### Double End Bolt Snap



- Finish: Nickel
- Size: 3/8" - 4"

Item #	Description	STDP
214-4431240	Double End Bolt Snap	10 ea

### ID Tag for Slings



- Finish: Bright Zinc
- Length: 4"
- Width: 1.5"

Item #	Description	STDP
214-8055535	4" x 1.5" ID Tag for Slings	10 ea

### Grade 43 High Test Chain - Full Drum



- Grade 43 Chain features both high tensile strength and resistance to wear
- Working load limits exceed those of ordinary low carbon or general utility chain
- **NOT FOR OVERHEAD LIFTING**

Item #	Description	STDP
214-5031213	1/4" G43 High Test Chain - Full Drum (800')	1 ea
214-5031313	5/16" G43 High Test Chain - Full Drum (550')	1 ea
214-5031413	3/8" G43 High Test Chain - Full Drum (400')	1 ea

### Grade 43 High Test Chain - 1/2 Drum



- Grade 43 Chain features both high tensile strength and resistance to wear
- Working load limits exceed those of ordinary low carbon or general utility chain
- **NOT FOR OVERHEAD LIFTING**

Item #	Description	STDP
214-5031214	1/4" G43 High Test Chain - 1/2 Drum (400')	1 ea
214-5031314	5/16" G43 High Test Chain - 1/2 Drum (275')	1 ea
214-5031414	3/8" G43 High Test Chain - 1/2 Drum (200')	1 ea

### Grade 43 High Test Chain - 5 Gal Pail



- Grade 43 Chain features both high tensile strength and resistance to wear
- Working load limits exceed those of ordinary low carbon or general utility chain
- NOT FOR OVERHEAD LIFTING

Item #	Description	STDP
214-5431215	1/4" G43 High Test Chain - 5 Gal Pail (150')	1 ea
214-5431315	5/16" G43 High Test Chain - 5 Gal Pail (100')	1 ea
214-5431415	3/8" G43 High Test Chain - 5 Gal Pail (75')	1 ea

### Grade 80 Alloy Chain - Full Drum



- Alloy chain is rugged, versatile, high-strength, low-weight chain
- Manufactured from special analysis alloy steel
- Quenched and tempered before proof testing and the ultimate tensile strength is over twice that of ordinary steel chain
- Tensile strength following heat treatment meets or exceeds all existing OSHA, Government, NACM and ASTM specification requirements

Item #	Description	STDP
214-5050423	3/8" G80 Alloy Chain - Full Drum (500')	1 ea

### Grade 80 Alloy Chain - 1/2 Drum



- Alloy chain is rugged, versatile, high-strength, low-weight chain
- Manufactured from special analysis alloy steel
- Quenched and tempered before proof testing and the ultimate tensile strength is over twice that of ordinary steel chain
- Tensile strength following heat treatment meets or exceeds all existing OSHA, Government, NACM and ASTM specification requirements

Item #	Description	STDP
214-5050424	3/8" G80 Alloy Chain - 1/2 Drum (250')	1ea



### 14 qt Cooler - White/Gray



- Dry Box designed to keep personal items dry
- Bottle opener with magnet
- Inner tray for non-perishables to stay cool and dry
- 14 QT capacity holds 2 x 1 lbs Pelican Ice blocks to keep beverages cold

Item #	Description	STDP
132-14Q-1-WHTGRY	14 qt Cooler - White/Gray	1 ea

### 14 qt Cooler - Dark Gray/Green



- Dry Box designed to keep personal items dry
- Bottle opener with magnet
- Inner tray for non-perishables to stay cool and dry
- 14 QT capacity holds 2 x 1 lbs Pelican Ice blocks to keep beverages cold

Item #	Description	STDP
132-14Q-1-DKGRYEGRN	14 qt Cooler - Dark Gray/Green	1 ea

### 20 qt Cooler - White/Gray



- Built in bottle opener
- Molded-in lock hasp
- 3 days of ice retention
- Molded-in can holders
- Easy carry handle and grooved body
- Holds up to 15 cans or 4 bottles of wine

Item #	Description	STDP
132-20Q-1-WHTGRY	20 qt Cooler - White/Gray	1 ea

### 20 qt Cooler - Tan/Orange



- Built in bottle opener
- Molded-in lock hasp
- 3 days of ice retention
- Molded-in can holders
- Easy carry handle and grooved body
- Holds up to 15 cans or 4 bottles of wine

Item #	Description	STDP
132-20Q-2-TANORG	20 qt Cooler - Tan/Orange	1 ea

### 20 qt Cooler - Dark Gray/Green



- Built in bottle opener
- Molded-in lock hasp
- 3 days of ice retention
- Molded-in can holders
- Easy carry handle and grooved body
- Holds up to 15 cans or 4 bottles of wine

Item #	Description	STDP
132-20Q-2-DKGRYEGRN	20 qt Cooler - Dark Gray/Green	1 ea

### 30 qt Cooler - White/Gray



- Drain plug
- Molded-in handles
- Molded-in lock hasp
- Molded-in can holders
- Built in bottle opener

Item #	Description	STDP
132-30Q-1-WHTGRY	30 qt Cooler - White/Gray	1 ea

### 30 qt Cooler - Tan/Orange



- Drain plug
- Molded-in handles
- Molded-in lock hasp
- Molded-in can holders
- Built in bottle opener

Item #	Description	STDP
132-30Q-2-TANORG	30 qt Cooler - Tan/Orange	1 ea

### 30 qt Cooler - Dark Gray/Green



- Drain plug
- Molded-in handles
- Molded-in lock hasp
- Molded-in can holders
- Built in bottle opener

Item #	Description	STDP
132-30Q-1-DKGRYEGRN	30 qt Cooler - Dark Gray/Green	1 ea

### 50 qt Cooler - White/Gray



- Drain plug
- Molded-in handles
- Molded-in lock hasp
- Molded-in can holders
- Built in bottle opener

Item #	Description	STDP
132-50Q-1-WHTGRY	50 qt Cooler - White/Gray	1 ea

### 50 qt Cooler - Tan/Orange



- Drain plug
- Molded-in handles
- Molded-in lock hasp
- Molded-in can holders
- Built in bottle opener

Item #	Description	STDP
132-50Q-2-TANORG	50 qt Cooler - Tan/Orange	1 ea



### 50 qt Cooler - Dark Gray/Green



- Drain plug
- Molded-in handles
- Molded-in lock hasp
- Molded-in can holders
- Built in bottle opener

Item #	Description	STDP
132-50Q-1-DKGRYEGRN	50 qt Cooler - Dark Gray/Green	1 ea

### 70 qt Cooler - White/Gray



- Drain plug
- Molded-in lock hasp
- Molded-in can holders
- Built in bottle opener

Item #	Description	STDP
132-70Q-1-WHTGRY	70 qt Cooler - White/Gray	1 ea

### 70 qt Cooler - Tan/Orange



- Drain plug
- Molded-in lock hasp
- Molded-in can holders
- Built in bottle opener

Item #	Description	STDP
132-70Q-2-TANORG	70 qt Cooler - Tan/Orange	1 ea

### 70 qt Cooler - Dark Gray/Green



- Drain plug
- Molded-in lock hasp
- Molded-in can holders
- Built in bottle opener

Item #	Description	STDP
132-70Q-1-DKGRYEGRN	70 qt Cooler - Dark Gray/Green	1 ea

### 45 qt Wheeled Cooler - Tan



- Built in trolley handle
- Built-in Bottle Opener
- Up to 10 days ice retention
- 2" polyurethane insulation

Item #	Description	STDP
132-45QW-2-TAN	45 qt Elite Wheeled Cooler - Tan	1 ea

### 45 qt Wheeled Cooler - Graphite



- Built in trolley handle
- Built-in Bottle Opener
- Up to 10 days ice retention
- 2" polyurethane insulation

Item #	Description	STDP
132-45QW-6-DKGRY	45 qt Wheeled Cooler - Graphite	1 ea

### 80 qt Wheeled Cooler - Graphite



- Built-in bottle opener
- Integrated cup holders
- Built-in trolley handle

Item #	Description	STDP
132-80QW-6-DKGRY	80 qt Wheeled Cooler - Graphite	1 ea

### 150 qt Cooler - Tan



- Molded-In lock hasp
- Threaded drain plug
- 2" Polyurethane insulation
- Up to 10 days ice retention
- Molded-In and hinged handles

Item #	Description	STDP
132-150Q-2-TAN	150 qt Elite Cooler - Tan	1 ea

### Dayventure Sling Cooler



- 840D Double Coated TPU
- Holds 12 Cans + Ice or 4 Wine Bottles
- Side Pocket for Added Storage
- Water-Resistant, Durable, Tear-Proof Outer Shell
- Leak-Resistant Zipper
- Padded Shoulder Strap
- Compression Molded Base

Item #	Description	STDP
132-SOFT-CSLING-LGRY	8.5L Dayventure Sling Cooler	1 ea

### Dayventure Sling Cooler



- 840D Double Coated TPU
- Holds 12 Cans + Ice or 4 Wine Bottles
- Side Pocket for Added Storage
- Water-Resistant, Durable, Tear-Proof Outer Shell
- Leak-Resistant Zipper
- Padded Shoulder Strap
- Compression Molded Base

Item #	Description	STDP
132-SOFT-CSLING-COYOTE	8.5L Dayventure Sling Cooler	1 ea

### Dayventure Backpack Cooler



- 840D Double Coated TPU
- Cooler Compartment Holds 6 Cans + Ice
- Insulated Dry Storage & Front Pocket for Added Storage
- Water-Resistant, Durable, Tear-Proof Outer Shell
- Leak-Resistant Zipper
- Padded Shoulder Straps
- Compression Molded Base

Item #	Description	STDP
132-SOFT-CBKPK-LGRY	18.4L Dayventure Backpack Cooler	1 ea

### Dayventure Backpack Cooler



- 840D Double Coated TPU
- Cooler Compartment Holds 6 Cans + Ice
- Insulated Dry Storage & Front Pocket for Added Storage
- Water-Resistant, Durable, Tear-Proof Outer Shell
- Leak-Resistant Zipper
- Padded Shoulder Straps
- Compression Molded Base

Item #	Description	STDP
132-SOFT-CBKPK-COYOTE	18.4L Dayventure Backpack Cooler	1 ea

### Dayventure Tumbler - Black



- Extreme cold & heat retention
- 18/8 pro grade stainless steel
- Sweat-free powder coat finish
- Twist flow control lid made with Tritan™ Copolyester

Item #	Description	STDP
132-DAYV-TW16-BLK	16 oz Tumbler - Black	1 ea
132-DAYV-TW22-BLK	22 oz Tumbler - Black	1 ea



### Dayventure Tumbler - Silver



- Extreme cold & heat retention
- 18/8 pro grade stainless steel
- Sweat-free powder coat finish
- Twist flow control lid made with Tritan™ Copolyester

Item #	Description	STDP
132-DAYV-TW16-SLV	16 oz Tumbler - Silver	1 ea
132-DAYV-TW22-SLV	22 oz Tumbler - Silver	1 ea

### Dayventure Tumbler - Blue



- Extreme cold & heat retention
- 18/8 pro grade stainless steel
- Sweat-free powder coat finish
- Twist flow control lid made with Tritan™ Copolyester

Item #	Description	STDP
132-DAYV-TW16-BLU	16 oz Tumbler - Blue	1 ea
132-DAYV-TW22-BLU	22 oz Tumbler - Blue	1 ea

### Bottle - Black



- Extreme cold & heat retention
- 18/8 BPA-free stainless steel
- Spill-Resistant Lid
- Leak-proof carry handle lid
- Guaranteed for life

Item #	Description	STDP
132-TRAV-BO18-BLK	18 oz Bottle - Black	1 ea
132-TRAV-BO32-BLK	32 oz Bottle - Black	1 ea
132-TRAV-BO64-BLK	64 oz Bottle - Black	1 ea

### Bottle - White



- Extreme cold & heat retention
- 18/8 BPA-free stainless steel
- Spill-Resistant Lid
- Leak-proof carry handle lid
- Guaranteed for life

Item #	Description	STDP
132-TRAV-BO18-WHT	18 oz Bottle - White	1 ea
132-TRAV-BO32-WHT	32 oz Bottle - White	1 ea
132-TRAV-BO64-WHT	64 oz Bottle - White	1 ea

### Dry Rack Basket - 50 QT



- Powder coated, removable and washable
- Corrosion Resistant
- Keep food or elevated and dry

Item #	Description	STDP
132-50-WB	Dry Rack Basket - 50 QT Cooler Only	1 ea

### 2350 LED Tactical Flashlight



- 15 to 178 Lumens
- Removable pocket clip
- 1 AA Battery (included)
- 3 modes: High / Low / Flashing

Item #	Description	STDP
132-2350B	2350 LED 15-178 Lumens Flashlight 1 AA	6 ea

### 2360 LED Tactical Flashlight



- Batteries: 2AA
- Water resistant
- Lumens: 375/29
- Runtime: 2.5/13 hours

Item #	Description	STDP
132-2360B	2360 LED High 110 Lumens Low 10 Lumens 2 AA	6 ea

### Tactical Flashlight - 2370



- Aerospace grade aluminum
- 3 white light modes (High, Strobe, Low)
- Dial switches between bright white light & night vision red or green

Item #	Description	STDP
132-2370B	Tactical Flashlight	6 ea

### 7070R Rechargeable Tactical Flashlight



- USB Wireless Charging
- Bluetooth App Programming
- Lithium-Ion Rechargeable Battery

Item #	Description	STDP
132-7070R	Rechargeable Tactical - 1123 Lumens	6 ea

### 7110 Tactical Flashlight



- Ultra Compact and Lightweight
- Will run on AA or CR123 batteries
- Up to 445 Lumens
- Four modes (High/Strobe/Medium/Low)

Item #	Description	STDP
132-7110	Rechargeable Tactical Flashlight - 229 Lumens	6 ea

### 7600 Tactical Flashlight



- Type III hard anodized finish
- USB Lithium-Ion Rechargeable
- Up to 900 Lumens
- 3 LED Colors

Item #	Description	STDP
132-7600	Rechargeable Tactical Flashlight - 944 Lumens	6 ea

### 7610 Tactical Flashlight



- Type III hard anodized finish
- Will run on 1 AA, 2 CR123 or Pelican rechargeable batteries
- Up to 1018 Lumens (w/ 2x CR123 batteries)

Item #	Description	STDP
132-7610	Rechargeable Tactical Flashlight - 185 Lumens	6 ea

### 5000 Flashlight



- Lumens: Up to 202
- Beam Distance: Up to 69m
- 3 modes: High / Low / Flashing
- Batteries: (2) AAA Alkaline (Included)

Item #	Description	STDP
132-5000	5000 Flashlight - 2 AAA	6 ea



### 5010 Flashlight

- Lumens: Up to 392
- Beam Distance: Up to 184m
- 3 modes: High / Low / Flashing
- Batteries: (2) AA Alkaline



Item #	Description	STDP
132-5010	5010 Flashlight - 2 AA	6 ea

### 5020 Flashlight

- Lumens: Up to 586
- Beam Distance: Up to 250m
- 4 modes: High / Medium / Low / Flashing
- Batteries: (4) AAA Alkaline



Item #	Description	STDP
132-5020	5020 Flashlight - 4 AAA	6 ea

### 5050R Flashlight

- Lumens: Up to 883
- Beam Distance: Up to 201m
- 4 modes: Boost / High / Low / Flashing
- Battery: Rechargeable Lithium Ion



Item #	Description	STDP
132-5050R	5050R Rechargeable Flashlight	6 ea

### 1965C MityLite Flashlight

- Lumens: 87
- Submersible
- Runtime: 2.5 hrs
- Batteries: 2AAA



Item #	Description	STDP
132-1965C-YELLOW	1965C LED Yellow MityLite AAA	6 ea

### 1910 LED Flashlight

- Water resistant
- Batteries: 1AAA
- Lumens: 106/21
- Runtime: 2.5/4 hours



Item #	Description	STDP
132-1910-BLACK	1910 LED Black 1 AAA	6 ea

### 1920 LED Flashlight

- Water resistant
- Batteries: 2AAA
- Lumens: 224/22
- Runtime: 2.75/8.5 hrs



Item #	Description	STDP
132-1920-BLACK	1920 LED Black 2 AAA	6 ea

### 1975 Flashlight

- 117 Lumens
- 2 AAA Batteries
- Helmet Mount
- Safety Certified, Class I, II, III, Division 1



Item #	Description	STDP
132-1975-YW	2AAA Flashlight with Helmet Mount	6 ea

### 2010C SabreLite LED Flashlight

- Submersible
- Batteries: 3C
- Lumens: 161
- Runtime: 22 hours



Item #	Description	STDP
132-2010C-YEL	2010C Yellow SabreLite LED 3 C	6 ea

### 3310PL LED Photoluminescent Flashlight

- Submersible
- Batteries: 3AA
- Lumens: 234/28
- Runtime: 8.75/190 hrs



Item #	Description	STDP
132-3310PLC	3310C LED Photoluminescent Bright Glow 3 AA	6 ea

### 3315 Flashlight

- 160 Lumens
- 3 AA batteries
- Class I, II, III – Division 1 Safety Certified
- Safety Certified Class 1, Division 1/IECEXIA



Item #	Description	STDP
132-3315C-BLACK	Compact Flashlight - 160 Lumens	6 ea

### 3315C LED Flashlight

- Submersible
- Lumens: 110
- Batteries: 3AA
- Runtime: 19 hours



Item #	Description	STDP
132-3315C-YELLOW	3315C LED Yellow Flashlight 113 Lumens, 3 AA	6 ea

### 3345 LED Flashlight

- Lumens: 280 Spot/Flood / 117 Flood / 219 Spot
- Dual Beams (Spot and Flood)
- Class I, II, III, Division 1
- 3 AA Alkaline Batteries (not included)



Item #	Description	STDP
132-3345	3345 LED Flashlight	6 ea

### 3410 Right Angle Flashlight

- Articulating Light Head
- "Glow in the Dark" Body
- 3 modes: Spot, Flood or Both
- 3 Light Levels (High, Medium, Low)



Item #	Description	STDP
132-3410	Glow-In-The-Dark Right Angle Flashlight	6 ea

### 3415M LED Right Angle Flashlight

- Lumens: 336 Spot/Flood / 177 Flood / 186 Spot
- Articulating Light Head
- Class I, Class II, Class III – Division 1
- Attached clip with integrated magnet



Item #	Description	STDP
132-3415M	3415M LED Right Angle Flashlight	6 ea



### 2315 Flashlight



- 115 Lumens
- Class I, II, III – Division 1 / IECEx ia Safety Certified
- IPX8 1m waterproof
- (2) AA Batteries (included)
- Helmet mount (included)

Item #	Description	STDP
132-2315	2AA Flashlight - 115 Lumens	6 ea

### 2610C LED HeadsUp Headlight



- Lumens: 30/14
- Batteries: 3AAA
- Water Resistant
- Runtime: 19/47 hrs

Item #	Description	STDP
132-2610C	2610C LED Black HeadsUp 3 AAA	6 ea

### 2720C LED Headlight



- Lumens: 200/12
- Batteries: 3AAA
- Water Resistant
- Runtime: 3/103 hrs

Item #	Description	STDP
132-2720C	2720C LED Black Headlight 3 AAA	6 ea

### 2755C LED Headlight



- Lumens: 72/34
- Batteries: 3AAA
- Water Resistant
- Class 1, Division 1
- Runtime: 6/15 hours

Item #	Description	STDP
132-2755C	2755C LED Yel Headlamp Cls. 1, Div. 1, 3 AAA	6 ea

### 2780 LED Headlight



- Waterproof
- 4 AA Batteries Included
- 430 High Intensity Lumens
- Pivoting Head For Directional Beam (70°)
- 3 interchangeable Covers (Black, White, Photoluminescent)

Item #	Description	STDP
132-2780	2780 LED Headlight 4 AA	6 ea

### Rechargeable Headlamp



- IPX7 Waterproof
- 60° Pivoting head
- 4AA Batteries included
- 430 High Intensity lumens
- 3 interchangeable covers (black, white, photoluminescent)

Item #	Description	STDP
132-2780R	Rechargeable Headlamp - 430 Lumens	6 ea

### 2760 LED Headlamp



- Lumens: 289 High / 156 Med / 97 Low / 42 Downcast
- Hands-free design
- 3 AAA Batteries included

Item #	Description	STDP
132-2760-BLACK	2760 LED Headlamp	6 ea

### 2765 LED Headlamp



- Lumens: 34 Downcast / 132 Main & Downcast High / 78 Main & Downcast High / 155 Main High
- 3 AAA Batteries included
- Class I, Division 1

Item #	Description	STDP
132-2765C-YELLOW	2765 LED Headlamp	6 ea

### 2785 LED Headlamp



- Lumens: 215 High / 106 Med / 22 Low
- Includes: 4 AA Batteries, Cloth & Rubber Straps
- 60° Pivoting Head
- Rear Mounted Red LED
- Dual Beams: Main & Downcast
- Class I, Division 1

Item #	Description	STDP
132-2785-YEL	2785 LED Headlamp	6 ea

### 1170 Protector Case



- Convuluted lid foam
- Stainless steel hardware
- Watertight, crushproof, dustproof

Item #	Description	STDP
132-1170-BLACK	12" x 8" x 4" Case w/Foam	6 ea

### 1200 Protector Case



- Solid wall design
- Convuluted lid foam
- Watertight, crushproof and dustproof

Item #	Description	STDP
132-1200-BLACK	11" x 10" x 5" Case w/Foam	6 ea

### 1300 Protector Case



- Interior: 9.17" x 7.00" x 6.12"
- Watertight, crushproof, and dustproof
- Pick N Pluck™ with convuluted lid foam

Item #	Description	STDP
132-1300-YELLOW	11" x 10" x 7" Case w/Foam	4 ea

### 1400 Protector Case



- O-ring seal
- Watertight, crushproof, dustproof
- Stainless steel padlock protectors

Item #	Description	STDP
132-1400-BLACK	13" x 12" x 6" Case w/Foam	4 ea

### 1400 Protector Case



- O-ring seal
- Watertight, crushproof, dustproof
- Stainless steel padlock protectors

Item #	Description	STDP
132-1400-TAN	13" x 12" x 6" Case w/Foam	4 ea



### 1450 Protector Case



- O-ring seal
- Convoluted lid foam
- Watertight, crushproof, dustproof
- Stainless steel hardware and padlock protectors

Item #	Description	STDP
132-1450-BLACK	17" x 13" x 7" Case w/Foam	4 ea

### 1500 Protector Case



- O-ring seal
- Convoluted lid foam
- Watertight, crushproof, dustproof

Item #	Description	STDP
132-1500-BLK	19" x 14" x 7" Case w/Foam	4 ea

### 1520 Protector Case



- O-ring seal
- Convoluted lid foam
- Watertight, crushproof, dustproof

Item #	Description	STDP
132-1520-BLACK	20" x 16" x 7" Case w/Foam	2 ea

### 1550 Protector Case



- O-ring seal
- Convoluted lid foam
- Watertight, crushproof, dustproof

Item #	Description	STDP
132-1550-BLACK	21" x 17" x 8" Case w/Foam	2 ea

### 1650 Protector Case



- 2 level Pick N Pluck™ with convoluted lid foam
- Watertight, crushproof, and dustproof
- 4 Strong polyurethane wheels
- Retractable extension handle
- O-ring seal

Item #	Description	STDP
132-1650-BLACK	32" x 20" x 12" Case w/Foam	1 ea

### 1750 Protector Long Case



- Strong polyurethane wheels with stainless steel bearings
- 3-piece foam set and fold down handles
- Watertight, crushproof, and dustproof

Item #	Description	STDP
132-1750-TAN	53" x 6" x 12" Long Case w/Foam	1 ea

### 1485 Air Case - TrekPak Insert



- Interior: 17.75" x 10.18" x 6.15"
- With TrekPak Divider System
- (2) perimeter pcs, (2) 15" dividers, (2) 18" dividers, cutting tool, (20) pins with (20) red pull tabs

Item #	Description	STDP
132-1485TP-BLACK	19" x 13" x 7" Air Case TrekPak Insert	1 ea



### Fast Orange Hand Cleaner - Smooth



- Biodegradable, waterless, petroleum solvent-free hand cleaner
- Fortified with aloe, lanolin, glycerin and other skin conditioners
- Pure, fresh-smelling natural citrus scent
- Removes resins, oil, grease and more

Item #	Description	STDP
236-23218	1 gal Smooth hand Cleaner	4 ea

### Fast Orange Hand Cleaner - Pumice



- Fortified with aloe, lanolin, glycerin and other skin conditioners
- Biodegradable, waterless, petroleum solvent-free hand cleaner
- Pure, fresh-smelling, natural citrus scent
- Removes stubborn grease and grime

Item #	Description	STDP
236-25108	7.5 oz Pumice Hand Cleaner Squeeze Bottle	12 ea

### Fast Orange Hand Cleaner - Pumice



- Fortified with aloe, lanolin, glycerin and other skin conditioners
- Biodegradable, waterless, petroleum solvent-free hand cleaner
- Pure, fresh-smelling, natural citrus scent
- Removes stubborn grease and grime

Item #	Description	STDP
236-25219	1 gal Pumice Hand Cleaner	4 ea

### Fast Orange Xtreme Hand Cleaner - Pumice



- Cleaning power with less residue
- Light cherry scent with no lingering petroleum odor
- Counteracts the smells of gasoline and oil
- Advanced Skin Restoration conditioners protect hands against cracking and drying

Item #	Description	STDP
236-25619	1 gal Xtreme Ultra Cherry Pumice Hand Cleaner	4 ea

### Fast Orange Grease X Laundry Detergent



- Removes automotive stains and soils
- Built in pretreater
- Eliminates fuel, oil & exhaust odors
- Helps repel future stains
- Keeps washer clean of grease & oil

Item #	Description	STDP
236-22340	40 fl oz Fast Orange Grease X Laundry Detergent	6 ea

### The Right Stuff Gasket Maker



- Blowout resistant
- Leak-proof gaskets in 1 minute
- Sensor-safe and resists shop fluids
- Temperature range: -75°F to 450°F
- Elastomeric rubber gasket technology

Item #	Description	STDP
236-33694	10 oz The Right Stuff Instant Gasket Maker	6 ea



### The Right Stuff Gasket Maker



- Blowout resistant
- Leak-proof gaskets in 1 minute
- Sensor-safe and resists shop fluids
- **Temperature range:** -75°F to 450°F
- Elastomeric rubber gasket technology

Item #	Description	STDP
236-85224	7.50 oz The Right Stuff Gasket Maker	6 ea

### Form-A-Gasket #1 Sealant



- Seals rigid materials, and patches holes and joints
- Resistant to gasoline and other solvents
- Resists common shop fluids and fuels
- **Temperature range** -65°F to 400°F
- Fast-drying, hard-setting sealant

Item #	Description	STDP
236-80003	11 oz Form-A-Gasket #1 Sealant Tube	12 ea

### Form-A-Gasket #1 Sealant



- Seals rigid materials, and patches holes and joints
- Resistant to gasoline and other solvents
- Resists common shop fluids and fuels
- **Temperature range** -65°F to 400°F
- Fast-drying, hard-setting sealant

Item #	Description	STDP
236-80008	3 oz Form-A-Gasket #1 Sealant Tube	12 ea

### Form-A-Gasket #2 Sealant



- Slow-drying
- Non-hardening sealant
- For use in environments up to 400°F
- Resistant to gasoline and other solvents
- Designed to dress, coat, or seal cut gaskets

Item #	Description	STDP
236-80011	11 oz Form-A-Gasket #2 Sealant Tube	12 ea

### Blue Silicone Gasket Maker



- Resists shrinking and cracking
- General purpose gasket maker
- Replaces almost any cut gasket
- Reliable 'formed-in-place' gaskets
- **Temperature range:** -65°F to 500°F

Item #	Description	STDP
236-80022	3 oz Sensor-Safe Blue RTV Silicone Gasket Maker	12 ea

### Blue Silicone Gasket Maker



- Resists shrinking and cracking
- General purpose gasket maker
- Replaces almost any cut gasket
- Reliable 'formed-in-place' gaskets
- **Temperature range:** -65°F to 500°F

Item #	Description	STDP
236-81860	7.25 oz Blue RTV Silicone Gasket Maker	6 ea

### Clear Silicone Gasket Maker



- Waterproof
- Clear RTV sealant
- Protects and repairs electrical wiring
- Resists oil, water, vibration, grease
- **Temperature range:** -75°F to 400°F

Item #	Description	STDP
236-80050	3 oz RTV Clear Silicone Gasket Maker Tube	12 ea

### Red Silicone Hi-Temp Gasket Maker



- Coats pre-cut gaskets to increase reliability
- Resists cracking, shrinking and migrating
- Makes reliable 'formed-in-place' gaskets
- **Temperature range of** -65°F to 650°F
- Replaces almost any cut gasket

Item #	Description	STDP
236-81160	3 oz RTV Red Silicone Hi-Temp Gasket Maker	12 ea

### Red Silicone Hi-Temp Gasket Maker



- Coats pre-cut gaskets to increase reliability
- Resists cracking, shrinking and migrating
- Makes reliable 'formed-in-place' gaskets
- **Temperature range of** -65°F to 650°F
- Replaces almost any cut gasket

Item #	Description	STDP
236-81409	11 oz RTV Red Silicone Hi-Temp Gasket Maker	12 ea

### Red Silicone Hi-Temp Gasket Maker



- Coats pre-cut gaskets to increase reliability
- Resists cracking, shrinking and migrating
- Makes reliable 'formed-in-place' gaskets
- **Temperature range of** -65°F to 650°F
- Replaces almost any cut gasket

Item #	Description	STDP
236-85915	7.25 oz Hi-Temp Red RTV Silicone Gasket Maker	6 ea

### Red RTV High-Temp Silicone Gasket Maker



- Formulated for high temp applications and heavy duty use
- **Temp Range:** -65°F to 650°F (-54°C to 343°C)
- Resists cracking, shrinking, and migrating caused by thermal cycling
- Resists auto and shop fluids

Item #	Description	STDP
236-81915	7.25 oz Red RTV Silicone Adhesive Sealant	12 ea

### Sensor-Safe Silicone Gasket Maker



- Color: Red
- Sensor safe
- Resists auto and shop fluids
- **Temperature range of** -65°F to 650°F
- Formulated for oxygen sensor equipped engines

Item #	Description	STDP
236-81422	3 oz Hi-Temp RTV Silicone Gasket Maker	12 ea





### Ultra Blue Silicone Gasket Maker



- Low odor
- Sensor safe
- Noncorrosive
- Vibration resistance to oils
- Temperature range -65°F to 500°F

Item #	Description	STDP
236-81724	3.35 oz Ultra Blue RTV Silicone Gasket Maker	12 ea

### Ultra Blue Silicone Gasket Maker



- Low odor
- Sensor safe
- Noncorrosive
- Vibration resistance to oils
- Temperature range -65°F to 500°F

Item #	Description	STDP
236-81725	13 oz Ultra Blue RTV Silicone Gasket Maker	12 ea

### Ultra Black Silicone Gasket Maker



- Low odor
- Sensor-safe
- Noncorrosive
- Fast-curing formula
- Temperature range -65°F to 500°F

Item #	Description	STDP
236-82180	3.35 oz Ultra Black RTV Silicone Gasket Maker	12 ea

### Ultra Black Silicone Gasket Maker



- Low odor
- Sensor-safe
- Noncorrosive
- Fast-curing formula
- Temperature range -65°F to 500°F

Item #	Description	STDP
236-85080	9.5 oz Ultra Black Silicone Gasket Maker	6 ea

### Ultra Gray Silicone Gasket Maker



- Low odor
- Sensor-safe
- Noncorrosive
- Oil resistance
- Temperature range -65°F to 500°F

Item #	Description	STDP
236-82194	3.5 oz Ultra Gray RTV Silicone Gasket Maker	12 ea

### Aviation Form-A-Gasket No. 3 Sealant Liquid



- Slow-drying, non-hardening brush-top sealant
- For use in aviation as well as automotive applications
- Temperature range: -65°F to 400°F
- Resists gasoline, oil and grease

Item #	Description	STDP
236-80019	4 oz Aviation Form-A-Gasket No. 3 Sealant Liquid	12 ea

### Form-A-Gasket No. 2 Sealant



- Slow-drying, non-hardening sealant
- For use in aviation as well as automotive applications
- Temperature range: -65°F to 400°F
- Resists gasoline, oil and grease

Item #	Description	STDP
236-80016	3 oz Form-A-Gasket No. 2 Sealant	12 ea

### High Tack Gasket Sealant



- Temperature range: -65°F to 500°F
- Fast-drying all-purpose sealant dries to a highly tacky, non-brittle film
- Resists gasoline, oil, antifreeze, axle lube, kerosene, propane, butane
- Sensor-safe

Item #	Description	STDP
236-80062	4 oz High Tack Gasket Sealant	12 ea

### Anaerobic Gasket Maker



- Fills gaps up to .015" and cures to a solvent-resistant seal
- Noncorrosive gasketing material
- For use on aluminum, iron, and steel flanged mating surfaces
- Old gasket material can be removed in minutes
- Parts disassemble easily

Item #	Description	STDP
236-51813	50 ml Anaerobic Gasket Maker	6 ea

### Thread Sealant w/ PTFE



- Out performs tapes and pipe dopes
- Remains pliable at higher and lower temperatures
- Seals and resists pressure in air, oil, diesel fuel and hydraulic systems

Item #	Description	STDP
236-80632	4 oz Thread Sealant w/PTFE Bottle	12 ea

### Thread Sealant w/ PTFE



- Out performs tapes and pipe dopes
- Remains pliable at higher and lower temperatures
- Seals and resists pressure in air, oil, diesel fuel and hydraulic systems

Item #	Description	STDP
236-80633	16 oz Thread Sealant w/ PTFE Bottle	12 ea

### Medium Strength Blue Threadlocker



- Prevents parts loosening due to vibration
- Ideal for all nut and bolt applications
- Protects threads from corrosion
- Medium strength threadlocker
- All-purpose

Item #	Description	STDP
236-24200	6 ml Medium Strength Blue Threadlocker Tube	12 ea

### Medium Strength Blue Threadlocker



- Prevents parts loosening due to vibration
- Ideal for all nut and bolt applications
- Protects threads from corrosion
- Medium strength threadlocker
- All-purpose

Item #	Description	STDP
236-24240	36 ml Medium Strength Blue Threadlocker Bottle	6 ea



### High Strength Red Threadlocker



- Permanently locks studs and press fits
- For heavy-duty applications 3/8" to 1"
- Replaces set screws and snap rings
- Locks against vibration loosening
- Adds 3,000 PSI holding power

Item #	Description	STDP
236-27100	6 ml High Strength Red Threadlocker Tube	12 ea

### High Strength Red Threadlocker



- Permanently locks studs and press fits
- For heavy-duty applications 3/8" to 1"
- Replaces set screws and snap rings
- Locks against vibration loosening
- Adds 3,000 PSI holding power

Item #	Description	STDP
236-27140	36 ml High Strength Red Threadlocker Bottle	6 ea

### Permanent Strength Red Threadlocker



- For fasteners 3/8" to 1"
- Designed to withstand heavy shock, vibration, or extreme chemical and environmental conditions
- Localized heating and hand tools are required to separate

Item #	Description	STDP
236-26210	Permanent Strength Red Threadlocker 10 ml Tube	12 ea

### Permanent Strength Red Threadlocker



- For fasteners 3/8" to 1"
- Designed to withstand heavy shock, vibration, or extreme chemical and environmental conditions
- Localized heating and hand tools are required to separate

Item #	Description	STDP
236-26250	Permanent Strength Red Threadlocker 50 ml Bottle	6 ea

### Medium Strength Threadlocker - BLUE



- All-purpose, medium strength threadlocker
- Ideal for all nut and bolt applications 1/4" to 3/4"
- Locks and seals while preventing parts loosening due to vibration
- Protects threads from corrosion
- Removable with hand tools for easy disassembly

Item #	Description	STDP
236-24250	50 ml Medium Strength Threadlocker - BLUE	6 ea

### Copper Anti-Seize Lubricant



- Prevent seizing, corrosion and galling
- High percentage of micro-fine copper flakes
- Premium quality copper anti-seize and thread lubricant

Item #	Description	STDP
236-09128	8 oz Copper Anti-Seize Lubricant Brush-Top Bottle	6 ea

### Copper Anti-Seize Lubricant



- Temperature range: -30°F to 1800°F
- Copper anti-seize and thread lubricant
- Prevents seizing, corrosion and galling
- Fortified with rust and corrosion inhibitors

Item #	Description	STDP
236-31163	16 oz Copper Anti-Seize Lubricant Brush-top Bottle	12 ea

### Nickel Anti-Seize Lubricant



- Protects metal parts from seizing and galling at temperatures up to 2400°F
- Use where copper contamination must be avoided, under conditions of extreme pressure and temperature, and with stainless steel, titanium and nickel alloys

Item #	Description	STDP
236-77124	8 oz Nickel Anti-Seize Lubricant	12 ea

### Nickel Anti-Seize Lubricant



- Temperatures up to 2400°F
- Protects metal parts from seizing and galling
- Use with stainless steel, titanium & nickel alloys
- For use under conditions of extreme pressure & temperature

Item #	Description	STDP
236-77164	16 oz Nickel Anti-Seize Lubricant Brush-top Bottle	10 ea

### Anti-Seize Lubricant



- Blend of aluminum, copper and graphite lubricants
- Prevents galling, corrosion and seizing
- Temperature range: -60°F to 1600°F
- Salt, corrosion and moisture resistant

Item #	Description	STDP
236-80078	8 oz Anti-Seize Lubricant Brush-top Bottle	12 ea

### Anti-Seize Lubricant



- Blend of aluminum, copper and graphite lubricants
- Prevents galling, corrosion and seizing
- Temperature range: -60°F to 1600°F
- Salt, corrosion and moisture resistant

Item #	Description	STDP
236-80208	16 oz Anti-Seize Lubricant Brush-top Bottle	12 ea

### Belt Dressing & Conditioner



- Extends belt life
- Prevents belt slippage
- Restores pliability and flexibility
- Eliminates squeaking and slipping

Item #	Description	STDP
236-80073	16 oz Belt Dressing & Conditioner	12 ea

### Dielectric Tune-Up Grease



- Protects electrical connections and wiring from salt, dirt & corrosion
- Extends the life of bulb sockets
- Prevents voltage leakage around any electrical connection
- Also prevents spark plugs from fusing to boots
- Required for modern high energy ignition systems

Item #	Description	STDP
236-22058	3 oz Dielectric Tune-Up Grease	6 ea



### Pipe Joint Compound



- Universal sealant
- Resists common shop fluids
- Temperature range -65°F to 400°F
- Lubricates and seals threaded joints on water, oil and fuel lines

Item #	Description	STDP
236-80045	16 oz Pipe Joint Compound Bottle	12 ea

### Non-Drying Prussian Blue



- Non-drying
- Easy clean-up
- Aids precision-fitting of machined surfaces
- Locates high spots on bearings, valves, gears

Item #	Description	STDP
236-80038	.75 oz Prussian Blue Non-Drying	36 ea

### Steel Weld



- Sets in 5 minutes and cures in 1 hour
- Metallic steel gray color
- Two part, hand kneadable, putty type industrial strength, steel-reinforced epoxy
- Can be drilled, tapped, machined, filed, and painted after fully cured

Item #	Description	STDP
236-84332	2 oz Steel Weld	12 ea

### Liquid Electrical Tape



- Brush-top applicator
- Weatherproof protectant for wiring and electrical connections
- Goes on as a liquid and dries to a vinyl polymer
- Resists dirt, dust, chemicals, moisture, ensuring that connections stay intact

Item #	Description	STDP
236-85120	4 oz Liquid Electrical Tape	6 ea

### Super Glue



- Designed for a faster, long-lasting bond
- Permanent, transparent bond fills gaps to .004"
- Works on nonporous materials including metal, plastics, rubber, vinyl, paper, wood, and textiles

Item #	Description	STDP
236-82190	2 g Super Glue	12 ea



### Titan Chain Tong



- High-quality, drop forged steel jaws
- Heat-treated PETOL™ Special Chains
- Replacement parts are interchangeable with other standard brands of "single jaw" chain tongs

Item #	Description	STDP
192-C112-P	C11-P Replacement Chain w/Master Link	1 ea
192-C11-P	Titan Chain Tong 1/8" - 1-1/2", 20" length	1 ea
192-C122-P	C12-P Replacement Chain w/Master Link	1 ea
192-C12-P	Titan Chain Tong 1/4"-2-1/2", 27" length	1 ea
192-C132-P	C13-P Replacement Chain w/Master Link	1 ea
192-C1352-P	Replacement Chain 1"-6" Pipe Size, 32" long	1 ea
192-C135-P	Titan Chain Tong 1"-6", 45" length	1 ea
192-C13-P	Titan Chain Tong 3/4"-4", 37" length	1 ea
192-C142-P	C14-P Replacement Chain w/Master Link	1 ea
192-C14-P	Titan Chain Tong 1-1/2"-8", 51" length	1 ea
192-C15-P	Titan Chain Tong 2"-12", 65" length	1 ea

### C12-P Replacement Chain



- Heat treated Petol special chains

Item #	Description	STDP
192-C122-56-P	C12-P 1/2" - 11-3/4" Replacement 47" Chain	1 ea

### Run Ticket Box



- Spring loaded hinged lid
- Plastic transparent window
- The box is constructed from durable polyethylene

Item #	Description	STDP
192-RTB1	Run Ticket Box Spring Loaded Hinged Lid	1 ea

### Run Ticket Box



- Plastic transparent window
- Clipboard mounted to the lid
- The box is constructed from durable polyethylene

Item #	Description	STDP
192-RTB2	Run Ticket Box Clipboard Mounted Lid	1 ea

### Petol Sight Glass



- Shatter-resistant polycarbonate
- 30X the impact resistance of safety glass

Item #	Description	STDP
192-SG0500	Petol Sight Glass 2" x 8", 500 PSI	Bulk
192-SG0500-3	Petol Sight Glass 3" x 8", 500 PSI	Bulk
192-SG0500-4	Petol Sight Glass 4" x 8", 500 PSI	Bulk
192-SG1000	Petol Sight Glass 2" x 8", 1000 PSI	Bulk



### Petol Striking Wrench



- Large smooth striking surface
- Rockwell hardness

Item #	Description	STDP
192-SW01	Petol S/W, 5/8" SS, 1-1/16" NS	Bulk
192-SW02	Petol S/W, 3/4" SS, 1-1/4" NS	Bulk
192-SW03	Petol S/W, 7/8" SS, 1-7/16" NS	Bulk
192-SW04	Petol S/W, 1" SS, 1-5/8" NS	Bulk
192-SW05	Petol S/W, 1-1/8" SS, 1-13/16" NS	Bulk
192-SW06	Petol S/W, 1-1/4" SS, 2" NS	Bulk
192-SW07	Petol S/W, 1-3/8" SS, 2-3/16" NS	Bulk
192-SW08	Petol S/W, 1-1/2" SS, 2-3/8" NS	Bulk
192-SW09	Petol S/W, 1-5/8" SS, 2-9/16" NS	Bulk
192-SW10	Petol S/W, 1-3/4" SS, 2-3/4" NS	Bulk
192-SW11	Petol S/W, 1-7/8" SS, 2-15/16" NS	Bulk
192-SW12	Petol S/W, 2" SS, 3-1/8" NS	Bulk
192-SW13	Petol S/W, 2-1/4" SS, 3-1/2" NS	Bulk

### Titan Striking Wrench



- Drop-forged alloy steel
- 45° offset head & 12 pt opening

Item #	Description	STDP
192-SWT20	Titan 1-1/16" Striking Wrench 12 Point Offset	Bulk
192-SWT22	Titan 1-1/4" Striking Wrench 12 Point Offset	Bulk
192-SWT24	Titan 1-7/16" Striking Wrench 12 Point Offset	Bulk
192-SWT25	Titan 1-1/2" Striking Wrench 12 Point Offset	Bulk
192-SWT26	Titan 1-5/8" Striking Wrench 12 Point Offset	Bulk
192-SWT27	Titan 1-11/16" Striking Wrench 12 Point Offset	Bulk
192-SWT28	Titan 1-3/4" Striking Wrench 12 Point Offset	Bulk
192-SWT30	Titan 1-7/8" Striking Wrench 12 Point Offset	Bulk
192-SWT32	Titan 2" Striking Wrench 12 Point Offset	Bulk
192-SWT34	Titan 2-3/16" Striking Wrench 12 Point Offset	Bulk
192-SWT35	Titan 2-1/4" Striking Wrench 12 Point Offset	Bulk
192-SWT37	Titan 2-3/8" Striking Wrench 12 Point Offset	Bulk
192-SWT39	Titan 2-9/16" Striking Wrench 12 Point Offset	Bulk

### HAMMERTIGHT Wrench Retainer Set



- Includes:**
- HTS34, HTS78, HTS100, HTS118, HTS114, HTS138, HTS112, HTS158, HTS134, HTS178
  - Designed to hold a striking wrench on a nut for a safer, hands free, one-man operation
  - Threads onto the stud

Item #	Description	STDP
192-HTS34178	HAMMERTIGHT Wrench Retainer Set	1 ea

### X-Large Flange Aligning Tool



- Tapered shaft
- Black oxide coated for rust protection
- Marked with both the bolt hole size and part number

Item #	Description	STDP
192-FT06L	1-1/8" x 8" X-Long Flange Aligning Tool	1 ea
192-FT08L	1-1/4" x 8-1/2" X-Long Flange Aligning Tool	1 ea
192-FT1012L	1-3/8" x 9-1/4" X-Long Flange Aligning Tool	1 ea
192-FT16L	1-5/8" x 10-1/4" X-Long Flange Aligning Tool	1 ea

### Flange Aligning Tool Set



Set Includes 2 Each:

- FT02, FT03, FT04, FT06, FT08, FT1012
- Tapered shaft
- Black oxide coated for rust protection
- Marked with both the bolt hole size & part number

Item #	Description	STDP
192-FTS212	Flange Aligning Tool Set FT02 - FT1012	1 ea



### Multi-Surface Cleaner



- All-purpose cleaner and disinfectant
- Deodorizes and has a clean, fresh scent
- Kills germs, including salmonella, staph, Athlete's Foot fungus, and flu
- Convenient, larger, and economical size

Item #	Description	STDP
182-35418	144 oz Cleaner/Disinfectant	3 ea

### All Purpose Cleaner - Lemon



- Cleans, deodorizes and shines hard, nonporous surfaces
- For use on no-wax floors, tiles, walls, sinks, and countertops
- Leaves fresh, clean lemon fragrance

Item #	Description	STDP
182-35419	144 oz Lemon All Purpose Cleaner	3 ea



### MaxiFlex Ultimate Glove



- Repels water and light oil
- Super light and breathable
- Coating keeps hands cool and dry
- Micro-foam nitrile dipped nylon gloves

Item #	Description	STDP
217-34-874-3XL	Maxiflex Ultimate Nitrile Coated Palm Gloves - 3XL	1 doz
217-34-874-L	Maxiflex Ultimate Nitrile Coated Palm Gloves - L	1 doz
217-34-874-M	Maxiflex Ultimate Nitrile Coated Palm Gloves - M	1 doz
217-34-874-XL	Maxiflex Ultimate Nitrile Coated Palm Gloves - XL	1 doz
217-34-874-XXL	Maxiflex Ultimate Nitrile Coated Palm Gloves - XXL	1 doz



### MaxiFlex Ultimate Glove



- Repels water and light oil
- Super light and breathable
- Coating keeps hands cool and dry
- Micro-foam nitrile dipped nylon gloves

Item #	Description	STDP
217-34-875L	Maxiflex Ultimate Nitrile Coated Palm Gloves - L	1 doz
217-34-875M	Maxiflex Ultimate Nitrile Coated Palm Gloves - M	1 doz
217-34-875XL	Maxiflex Ultimate Nitrile Coated Palm Gloves - XL	1 doz

### MaxiFlex Ultimate Glove



- Repels water and light oil
- Super light and breathable
- Seamless knit nylon gloves
- Coating keeps hands cool and dry
- Micro-foam nitrile dipped nylon gloves

Item #	Description	STDP
217-34-876L	Maxiflex Ultimate Micro-Foam Grip Gloves - L	1 doz
217-34-876M	Maxiflex Ultimate Micro-Foam Grip Gloves - M	1 doz
217-34-876S	Maxiflex Ultimate Micro-Foam Grip Gloves - S	1 doz
217-34-876XL	Maxiflex Ultimate Micro-Foam Grip Gloves - XL	1 doz
217-34-876XXL	Maxiflex Ultimate Micro-Foam Grip Gloves - 2XL	1 doz

### MaxiFlex Endurance Glove



- Dotted palm
- Repels water and light oil
- Super light and breathable
- Coating keeps hands cool and dry
- Micro-foam nitrile dipped nylon gloves

Item #	Description	STDP
217-34-845-L	Maxiflex Endurance Nitrile Coated Palm Gloves - L	1 doz
217-34-845-XL	Maxiflex Endurance Nitrile Coated Palm Gloves - XL	1 doz

### MaxiFlex Cut Gloves



- **Liner Material:** Engineered Yarn
- **Coating:** Nitrile
- **Grip:** MicroFoam
- **Gauge:** 15
- **ANSI Cut Level:** A2

Item #	Description	STDP
217-34-8743/L	MaxiFlex Cut MicroFoam Grip Gloves - L	1 doz
217-34-8743/XL	MaxiFlex Cut MicroFoam Grip Gloves - XL	1 doz

### EZ-Cool FR Hard Hat Visor



- High visibility fabric
- Silver reflective tape
- Elastic at back for secure fit
- Drape at back to shade the neck
- Extended visor at front to block sun

Item #	Description	STDP
217-396-801FR-YEL	Hard Hat Visor FR Neck & Eye Sun Protection	12 ea



### MA300 Methacrylate Adhesive



- **Working time:** 3 - 6 min
- Reaches approx. 500 psi in 12 min and 1000 psi in 15 min at 74°F
- Two-part methacrylate adhesive
- For structural bonding of composite, thermoplastic, and metal assemblies

Item #	Description	STDP
269-14300	50 ml MA300 Methacrylate Adhesive - Cream	24 ea



### Primer



- Solvent based primer
- Dries to a smooth, uniform finish
- Provides a smooth instant tack surface
- For rough or grit-blasted pipeline surfaces

Item #	Description	STDP
206-1027-1GAL	Primer Gal 614403	4 ea

### Polyken Pipe Wrap - #900



- 12 mil
- Protects from corrosion
- Pliable, malleable and versatile

Item #	Description	STDP
206-90012-2B	2" X100' Black #900 12mil 615009	24 ea
206-90012-4B	4" X100' Black #900 12mil 615014	12 ea

### Polyken Pipe Wrap - #930

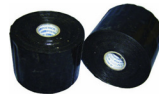

- Heavy duty adhesive
- Protects from corrosion
- Pliable, malleable, versatile

Item #	Description	STDP
206-93035-2B	2" X50' Black #930 35mil Pipe Wrap Tape 615993	24 ea
206-93035-4B	4" X50' Black #930 35 Mil Pipe Wrap Tape 615994	12 ea
206-93035-6B	6" X50' Black #930 35mil 615979	8 ea

### Polyken Pipe Wrap - #934



- 35 mil
- Protects from corrosion
- Pliable, malleable, and versatile

Item #	Description	STDP
206-93435-4W	4" X50' White #934 35mil 614006	12 ea



### 911 Diesel Winter Rescue Formula



- Reliquefies gelled fuel
- De-ices frozen fuel-filters
- Prevents fuel-filter icing
- Removes water
- Contains slickdiesel lubricator

Item #	Description	STDP
253-8080-06	80 oz 911 Diesel Formula Treats 100 To 200 gal	6 ea



### Cotter Pin Assortment - 600 pc



- Strong, flexible zinc plated steel pins
- One prong extended for easy bending
- Pins also have chisel point ends

Item #	Description	STDP
039-12905	600 pc Cotter Pin Assortment 1/16-5/32"	1 ea

### Cotter Pin Assortment - 1500 pc



- Strong, flexible zinc plated steel pins
- One prong extended for easy bending
- Pins also have chisel point ends

Item #	Description	STDP
039-12906	1500 pc Cotter Pin Assortment Kit	1 ea

### 124 pc Stainless Steel Cotter Pin Assortment



- Includes:**
- (8) 1/16" x 3/4", (8) 1/16" x 1", (10) 3/32" x 3/4", (12) 3/32" x 1", (12) 3/32" x 1-1/2", (8) 3/32" x 2", (12) 1/8" x 1", (8) 1/8" x 1-1/4", (8) 1/8" x 1-1/2", (10) 1/8" x 2", (8) 5/32" x 1-1/2", (8) 5/32" x 2", (6) 3/16" x 1-1/2", (6) 3/16" x 2"

Item #	Description	STDP
039-12995	124 pc Stainless Steel Cotter Pin Assortment	6 ea

### Hitch Pin Clip Assortment - 150 pc



- Reusable, quick release pins for fast assembly
- Made of spring steel to maintain tension

Item #	Description	STDP
039-12915	150 pc Hitch Pin Assortment 1/16-3/16"	1 ea

### Roll Pin Assortment - 300 pc



- Made of flexible spring steel
- Cold rolled, hardened and tempered
- Chamfered ends simplify tension

Item #	Description	STDP
039-12925	300 pc Roll Pin Assortment 1/16-3/8"	1 ea

### O-Ring Assortment - 300 pc



- Made of BUNA-N 70 durometer rubber compound
- Creates a tight seal for fluid or gas connections
- Various sizes for 1/8", 1/16", and 3/32" bodies

Item #	Description	STDP
039-12930	300 pc O-Ring Assortment Buna-N 70 Rubber Compound	1 ea

### 350 pc Metric O-Ring Assortment



**Includes:**

- (15) 2mm x 3mm, (15) 2mm x 4mm, (15) 2mm x 5mm, (15) 2mm x 6mm, (15) 2mm x 8mm, (15) 2mm x 10mm, (15) 2mm x 12mm, (10) 2mm x 14mm, (10) 2mm x 20mm, (15) 2.5mm x 10mm, (15) 2.5mm x 12mm, (15) 2.5mm x 14mm, (15) 2.5mm x 15mm, (15) 2.5mm x 16mm, (10) 2.5mm x 17mm, (10) 2.5mm x 19mm, (15) 3mm x 19mm, (15) 3mm x 20mm, (15) 3mm x 22mm, (15) 3mm x 24mm, (10) 3mm x 25mm, (10) 3mm x 27mm, (10) 3mm x 28mm, (10) 3mm x 30mm, (10) 3mm x 32mm, (5) 3mm x 33mm, (5) 3mm x 35mm, (5) 3mm x 36mm, (5) 3mm x 38mm

Item #	Description	STDP
039-13995	350 pc Metric O-Ring Assortment	1 ea

### Grease Fitting Assortment - 90 pc



- Push type, plated fittings
- Permits lubricant to flow while built-in ball prevents dirt from entering
- NPT - straight, 45°, & 90° in 1/4" and 1/8" sizes

Item #	Description	STDP
039-12945	90 pc Grease Fitting Assort. Various Styles	1 ea

### Metric Grease Fitting Assortment - 95 pc



- Push type, plated fittings, METRIC
- Permits lubricant to flow while built-in ball prevents dirt from entering
- NPT - straight, 45° & 90° in 6, 8, & 10 mm sizes

Item #	Description	STDP
039-13975	95 pc Metric Grease Fitting Assort 6,8,10mm	1 ea

### 300 pc Snap Ring Assortment



**Includes:**

- (30) 1/4", (20) 5/16", (50) 3/8", (20) 7/16", (50) 1/2", (20) 9/16", (30) 5/8", (35) 3/4", (10) 13/16", (20) 7/8", (10) 1", (5) 1-1/4"

Item #	Description	STDP
039-12900	300 pc Snap Ring Assortment	1 ea

### 250 pc Woodruff Key Assortment



**Includes:**

- (10) 1/16" x 3/8", (20) 3/32" x 3/8", (10) 1/8" x 3/8", (10) 1/16" x 1/2", (20) 3/32" x 1/2", (20) 1/8" x 1/2", (10) 3/32" x 5/8", (30) 1/8" x 5/8", (40) 5/32" x 5/8", (5) 3/16" x 5/8", (20) 1/8" x 3/4", (10) 5/32" x 3/4", (20) 3/16" x 3/4", (5) 1/4" x 3/4", (5) 5/32" x 7/8", (5) 3/16" x 7/8", (5) 7/32" x 7/8", (5) 1/4" x 7/8"

Item #	Description	STDP
039-12940	250 pc Woodruff Key Assortment	1 ea

## 50 Outdoor Extension Cord - Orange



- Ultra Flexible
- Water Resistant
- Flame Retardant
- Abrasion Resistant
- Corrosion Resistant

Item #	Description	STDP
268-EC501730	50' 14/3 Ext Cord Org. Outdoor	8 ea

## 100 Outdoor Extension Cord



- Ultra Flexible
- Water Resistant
- Flame Retardant
- Abrasion Resistant
- Nickel-Coated Brass Blades Resist Corrosion

Item #	Description	STDP
268-EC501735	100' 14/3 Ext Cord Org. Outdoor	4 ea

## 25 Primelight Extension Cord



- 25' Cord
- 12/3 Gauge
- Water resistant
- Flame retardant
- Primelight® Indicator Light®

Item #	Description	STDP
268-EC511825	25' 12/3 Ext Cord Yel W/lighted Ends	8 ea

## 50 Outdoor Extension Cord - Lighted End



- Ultra Flexible
- Water Resistant
- Flame Retardant
- Abrasion Resistant
- Primelight® Indicator Light
- Nickel-Coated Brass Blades Resist Corrosion

Item #	Description	STDP
268-EC511830	50' 12/3 Ext Cord Yel W/lighted Ends	5 ea

## 100 Outdoor Extension Cord - Extension



- 100', 12 gauge
- Water Resistant
- Flame Resistant
- Primelight Indicator Light

Item #	Description	STDP
268-EC511835	100' 12/3 Ext Cord Yel W/lighted Ends	3 ea

## 50 Primelight Tri-Tap Extension Cord



- 12/3 Gauge
- Water resistant
- Flame retardant
- 50' Triple Tap Cord
- Primelight Indicator Light

Item #	Description	STDP
268-EC611830	50' 12/3 Ext Cord Yel Tri-tap W/lighted End	5 ea

## 50 All Weather Extension Cord



- 50' Cord
- 14/3 Gauge
- Water resistant
- Flame retardant
- Primelight indicator light
- Primelok locking connector

Item #	Description	STDP
268-LT530730	50' 14/3 Ext Cord W/lighted Ends Artic	8 ea

## 25 All Weather Extension Cord - Primelight



- Flame Retardant
- Abrasion Resistant
- Water & Oil Resistant
- Primelight Indicator Light
- Temperature Range: -58°F through 221°F

Item #	Description	STDP
268-LT630825	25' 12/3 Ext. Cord Lighted Ends Triple Tap Arctic	8 ea

## 50 All Weather Extension Cord - Primelight



- Flame Retardant
- Abrasion Resistant
- Water & Oil Resistant
- Primelight Indicator Light
- Temperature Range: -58°F through 221°F

Item #	Description	STDP
268-LT630830	50' 12/3 Ext. Cord Lighted Ends Triple Tap Arctic	5 ea

## 100 All Weather Extension Cord - Primelight



- Flame Retardant
- Abrasion Resistant
- Water & Oil Resistant
- Primelight Indicator Light
- Temperature Range: -58°F through 221°F

Item #	Description	STDP
268-LT630835	100' 12/3 Ext. Cord Lighted Ends Triple Tap Arctic	3 ea

## 25 All Weather Extension Cord



- Flame Retardant
- Water Resistant
- Primelight Indicator Light
- 50' Cord and 14/3 gauge
- Primelok locking connector

Item #	Description	STDP
268-LT530725	25' 14/3 Ext Cord Blu/org w/lighted Ends	8 ea

## 50 Bulldog Tough Extension Cord



- Water & Oil Resistant
- Flame Retardant
- Abrasion Resistant
- Primelight Indicator Light
- Temperature Range: -58°F to 221°F

Item #	Description	STDP
268-LT511930	50' 10/3 Ext. Cord BulldogTough Lighted Indicator	4 ea

## In-Line GFCI Triple Tap Adapter - Primelight



- Water Resistant
- Flame Retardant
- Ultra Flexible
- Nickel-Coated Brass Blades Resist Corrosion
- Primelight Indicator Light

Item #	Description	STDP
268-GF320803	3' 12/3 GFCI In-line GFCI Triple Tap Cord Adapter	8 ea

## In-Line GFCI Triple Tap Adapter



- Water Resistant
- Flame Retardant
- Ultra Flexible
- Nickel-Coated Brass Blades Resist Corrosion

Item #	Description	STDP
268-GF420802	2' 12/3 GFCI Plug Triple Tap Cord Adapter	12 ea

## 3-Outlet Adapter



- 3 outlets
- Outdoor rated when used with a 12/3 or larger extension cord

Item #	Description	STDP
268-PBAD0200	12/3 90° 3-Way Adapter Yellow Triple Tap	16 ea

## 2 Bulldog Tough Tri-Tap Adapter



- 12/3 gauge
- Flame retardant
- Abrasion resistant
- 2' triple tap adapter
- Water & oil resistant

Item #	Description	STDP
268-AD050802	2' 12/3 Tri-tap Adapter Standard YW Style	8 ea

## Portable Worklight



- Portable
- Tempered glass lens w/ wire grill for safety
- 500 Watt bulb

Item #	Description	STDP
268-HL500W03	500W Portable Light 3' 18/3 Yellow	6 ea

## Dual Head Worklight



- Two 500 Watt Halogen Lights
- Adjustable stand up to 5' tall
- Telescope, detachable tripod

Item #	Description	STDP
268-HLT500X2	5' 18/3 Worklight 1000W Halogen Tripod Stand	2 ea

## 1/4", 3/8", 1/2" Dr Socket Set - 6pt & 12pt



- 1/4" Dr Sockets - 6 PT: 5/32", 3/16", 7/32", 1/4", 9/32", 5/16", 11/32", 3/8", 7/16", 1/2"
- 1/4" Dr Deep Sockets - 6 PT: 9/32", 5/16", 3/16", 1/4"
- 1/4" Dr Sockets - 6 PT (MM): 4, 5, 6
- 1/4" Dr Sockets - 12 PT: 3/16", 7/32", 5/16", 11/32", 3/8", 7/16", 1/2"
- 1/4" Dr Deep Sockets - 12 PT: 1/4", 9/32"
- 1/4" Dr Sockets - 12 PT (MM): 7, 8, 9, 11, 12, 13
- 1/4" Dr Deep Sockets - 12 PT (MM): 10
- 3/8" Dr Sockets - 6 PT: 3/8", 7/16", 1/2", 9/16", 5/8", 11/16", 3/4", 13/16"
- 3/8" Dr Sockets - 6 PT (MM): 10, 11, 12, 13, 14, 15, 17, 19
- 3/8" Dr Sockets - 12 PT: 3/8", 7/16", 1/2", 9/16", 5/8", 11/16", 3/4", 13/16"
- 3/8" Dr Deep Sockets - 12 PT: 3/8", 7/16", 1/2", 9/16"
- 3/8" Dr Sockets - 12 PT: 9, 10, 11, 12, 13, 14, 15, 16, 17, 19
- 1/2" Dr Sockets - 12 PT: 1/2", 9/16", 5/8", 3/4", 13/16"
- 1/4" Dr, 3/8" Dr, 1/2" Dr Ratchets, 3/8" Dr 3" Extension, 3/8" Dr 5/8" Spark Plug 6 PT, 1/4" Dr, 3/8" Dr, 1/2" Dr Socket Clip, 6-1/4" & 9" Socket Bar, 19" Mechanic Box

Item #	Description	STDP
035-47181	81pc Socket Set	1 ea

## 1/4" Dr Combination Socket Set - 6pt



- Sockets: 3/16", 7/32", 1/4", 9/32", 5/16", 11/32", 3/8", 7/16", 1/2", 9/16"
- Deep Sockets: 3/16", 7/32", 1/4", 9/32", 5/16", 11/32", 3/8", 7/16", 1/2", 9/16"
- 2" & 6" Extension, 5" Ratchet, Driver, Universal Socket

Item #	Description	STDP
035-47116	25pc Combination Socket Set	1 ea

## 1/4" Dr Pear Head Ratchet



- 24-tooth gear/floating pawl design provides 15° ratcheting angle
- Thin head design for access into tight work areas
- Reversing lever designed for quick, one-hand operation

Item #	Description	STDP
035-4749	5" Pear Head Ratchet	6 ea

## 1/4" Dr Adapter



- 1/4" Dr Input
- Full Polish Finish

Item #	Description	STDP
035-5256	1/4" F x 3/8" M Adapter	1 ea

## 3/8" Dr Socket Set - 6pt



- Sizes: 1/4", 5/16", 3/8", 7/16", 1/2", 9/16", 5/8", 11/16", 3/4", 13/16", 7/8", 15/16", 1"
- 13" Socket Bar & Clips

Item #	Description	STDP
035-52126	13pc Socket Set	1 ea





### 3/8" Dr Socket Set - 8pt & 12pt



- 8pt Sockets: 1/4", 5/16", 3/8"
- 12pt Sockets: 3/8", 7/16", 1/2", 9/16", 5/8", 11/16", 3/4", 13/16", 7/8"
- 12pt Universal Sockets: 7/16", 1/2", 9/16", 5/8", 3/4"
- 12 pt Deep Sockets: 3/8", 7/16", 1/2", 9/16", 5/8", 11/16", 3/4", 13/16", 7/8"
- 3/8" Drive: 3", 6" 12" Extensions, Universal Joint, Hinge Handle
- 1/4" Drive: Ratchet, Speed Handle

Item #	Description	STDP
035-52138	33 pc Socket Set	1 ea

### 3/8" Dr Deep Socket Set - 12pt



- Sizes: 1/4", 5/16", 3/8", 7/16", 1/2", 9/16", 5/8", 11/16", 3/4", 13/16", 7/8", 15/16", 1"
- 13" Socket Bar & Clips

Item #	Description	STDP
035-52112	13pc Deep Socket Set	1 ea

### 3/8" Dr Hand Impact Driver Set



- Includes:
- (3) - 5/16" Phillips #1, 2 & 3 Bits
  - (3) - 1/4" Phillips #1, 2 & 3 Bits
  - (2) - 5/16" Slotted Bits
  - (2) - 1/4" Slotted Bits
  - 1/4" and 5/6" Bit Holder

Item #	Description	STDP
035-7099A	13 pc Hand Impact Driver Set	1 set

### 3/8" Dr Extractor Socket Set



- Includes: (1) 7mm, 1/4", 9/32" Extractor Socket, (1) 8mm, 5/16" Extractor Socket, (1) 9mm, 11/32" Extractor Socket, (1) 3/8" Extractor Socket, (1) 10mm, 13/32" Extractor Socket, (1) 11mm, 7/16" Extractor Socket, (1) 12mm, 15/32" Extractor Socket, (1) 13mm, 1/2" Extractor Socket, (1) 14mm, 9/16" Extractor Socket, (1) 15mm, 16mm, 5/8" Extractor Socket

Item #	Description	STDP
035-69X00	10pc Extractor Socket Set	1 ea

### 3/8" Dr Universal Socket - 6pt



- 3/8" Dr
- Full Polish Finish

Item #	Description	STDP
035-5276HA	Universal Socket	1 ea

### 3/8" Dr Hex Bit Set



- Sizes: 1/8" - 3/8"
- Socket Bar with Clips

Item #	Description	STDP
035-4900-7C	7 pc Hex Bit Set	1 ea

### 3/8" Dr Torx Bit Set



- Sizes: T15, T20, T25, T27, T30, T40, T45, T50
- 9" Socket Bar & Clips

Item #	Description	STDP
035-5239C	8pc Torx Bit Set	1 ea

### 3/8" Dr Hex Bit Socket



- 3/8" Dr
- Made using a heat-treated alloy

Item #	Description	STDP
035-49901/4	1/4" Hex Bit Socket	6 ea
035-49903/16	3/16" Hex Bit Socket	1 ea
035-49903/8	3/8 Hex Bit Socket	6 ea
035-49905/16	5/16 Hex Bit Socket	6 ea
035-49905/32	5/32 Hex Bit Socket	6 ea
035-49907/32	7/32" Hex Bit Socket	6 ea

### 3/8" Dr Adapter



- 3/8" Drive Input
- 1/2" Drive Output
- Full Polish Finish

Item #	Description	STDP
035-5253	3/8" F x 1/2" M Adapter	1 ea

### 3/8" Dr Adapter



- 3/8" Dr Input
- Full Polish Finish

Item #	Description	STDP
035-5255	3/8" F x 1/4" M Adapter	1 ea

### 3/8" Dr Impact Extension



- Side locking hole
- Size stamped on tool
- Helps gain access to fasteners in difficult to reach areas

Item #	Description	STDP
035-7176P	6" Impact Extension	6 ea

### 3/8" Dr Impact Universal Joint



- 3/8" Dr
- Accepts a Proto retaining ring or pin and O-ring
- Smooth 360° rotation

Item #	Description	STDP
035-77270P	3/8" Dr Impact Universal Joint	6 ea

### 3/8" F x 1/2" M Impact Dr Adapter



- Use adapters to help increase or decrease drive end size
- Size stamped on tool
- Side locking hole

Item #	Description	STDP
035-7650	3/8" F x 1/2" M Impact Socket Adapter	6 ea



### 3/8" Dr Pear Head Ratchet



- 3/8" Dr
- Full Polish Finish
- Pear Head Style
- 7" Overall Length

Item #	Description	STDP
035-5249	7" Pear Head Ratchet	6 ea

### 3/8" Dr Long Handle Pear Head Ratchet



- Small pear head design for access in tight, hard to reach work areas
- 45-tooth gear provides balance between 8° articulation angle and high torque carrying capacity

Item #	Description	STDP
035-5250XL	11" Long Handle Ratchet	6 ea

### 3/8" Dr Pear Head Ratchet



- 3/8" Dr
- Pear Head
- Full Polish Finish
- 11" Overall Length

Item #	Description	STDP
035-5250	11" Pear Head Ratchet	1 ea

### 3/8" Dr Stubby Ratchet



- 3/8" Dr
- Pear Head
- Full Polish Finish
- 5" Overall Length

Item #	Description	STDP
035-5248S	5" Stubby Ratchet	1 ea

### 3/8" Dr Speed Handle



- Made from alloy steel
- Heat treated for strength and durability
- Speed Handles
- 3/8" Drive size
- 17-1/2" Overall length

Item #	Description	STDP
035-5280AG	17-1/2" Speed Handle	1 ea

### 1/2" Dr Socket Set - 6pt



- Sizes: 3/8", 7/16", 1/2", 9/16", 5/8", 11/16", 3/4", 13/16", 7/8", 15/16", 1", 1-1/16", 1-1/8", 1-3/16", 1-1/4"
- 5" Extension, 15-3/4" Hinge Handle, 7" Ratchet

Item #	Description	STDP
035-54122	18 pc Socket Set	1 ea

### 1/2" Dr Socket Set - 12pt



- Sizes: 3/8", 7/16", 1/2", 9/16", 5/8", 11/16", 3/4", 13/16", 7/8", 15/16", 1", 1-1/16", 1-1/8", 1-3/16", 1-1/4"
- 17" Socket Bar & Clips

Item #	Description	STDP
035-54114	15 pc Socket Set	1 ea

### 1/2" Dr Socket Set - 12pt



- Sizes: 3/8, 7/16, 1/2, 9/16, 5/8, 11/16, 3/4, 13/16, 7/8, 15/16, 1, 1-1/16, 1-1/8, 1-3/16, 1-1/4"
- 5" Extension, Hinge Handle, Ratchet

Item #	Description	STDP
035-54120	18 pc Socket Set	1 ea

### 1/2" Dr Socket Set - 12pt



- Sizes: 3/8", 7/16", 1/2", 9/16", 19/32", 5/8", 21/32", 11/16", 3/4", 25/32", 13/16", 7/8", 15/16", 31/32", 1", 1-1/16", 1-1/8", 1-3/16", 1-1/4"
- 2-1/2", 5", 10" Extensions, Universal Joint, 10" Ratchet, Speed Handle, Hinge Handle, Tool Box

Item #	Description	STDP
035-54124A	26 pc Socket Set	1 ea

### 1/2" Dr Socket Set - 12pt



- Sockets: 3/8", 7/16", 1/2", 9/16", 5/8", 11/16", 3/4", 13/16", 7/8", 15/16", 1", 1-1/16", 1-1/8", 1-1/4"
- Deep Sockets: 1/2", 9/16", 5/8", 11/16", 3/4", 13/16", 7/8", 15/16", 1", 1-1/16", 1-1/8", 1-1/4"
- 5", 10" Extensions, 15-3/4" Hinge Handle, 7" Ratchet

Item #	Description	STDP
035-54126	30 pc Socket Set	1 ea

### 1/2" Dr Impact Socket Set - 6pt



- Sizes: 3/8", 7/16", 1/2", 9/16", 5/8", 11/16", 3/4", 13/16", 7/8", 15/16", 1", 1-1/16", 1-1/8", 1-3/16", 1-1/4", 1-5/16", 1-3/8", 1-7/16", 1-1/2"
- 17" and 9" Socket Bars with Clips

Item #	Description	STDP
035-74106	19 pc Impact Socket Set	1 set

### 1/2" Dr Deep Impact Socket Set - 6pt



- Sizes: 3/8, 7/16, 1/2, 9/16, 5/8, 11/16, 3/4, 13/16, 7/8, 15/16, 1, 1-1/16, 1-1/8, 1-3/16, 1-1/4, 1-5/16, 1-3/8, 1-7/16 & 1-1/2"
- 9" Socket Bar, 17" Socket Bar with Clips

Item #	Description	STDP
035-74116	19 pc Deep Impact Socket Set	1 set



### 1/2" Dr Socket - 12pt

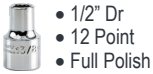

Item #	Description	STDP
035-5430	15/16" Socket	1 ea
035-5440	1-1/4" Socket	6 ea
035-5446	1-7/16" Socket	6 ea
035-5448	1-1/2" Socket	1 ea

### 1/2" Dr Deep Socket - 12pt



Item #	Description	STDP
035-5324	3/4" Deep Socket	1 ea
035-5338	1-3/16" Deep Socket	1 ea
035-5340	1-1/4" Deep Socket	6 ea

### 1/2" Dr Deep Socket - 8pt



Item #	Description	STDP
035-5414S	7/16" Deep Socket	1 ea
035-5416S	1/2" Deep Socket	1 ea

### 1/2" Dr Impact Socket - 6pt



Item #	Description	STDP
035-7436H	1-1/8" Impact Socket	1 ea
035-7446H	1-7/16" Impact Socket	1 ea

### 1/2" Dr Deep Impact Socket - 6pt

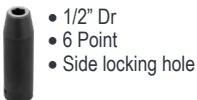

Item #	Description	STDP
035-7322H	11/16" Deep Impact Socket	1 ea
035-7324H	3/4" Deep Impact Socket	1 ea
035-7328H	7/8" Deep Impact Socket	6 ea
035-7330H	15/16" Deep Impact Socket	1 ea
035-7332H	1" Deep Impact Socket	1 ea
035-7334H	1-1/16" Deep Impact Socket	1 ea
035-7336H	1-1/8" Deep Impact Socket	1 ea
035-7338H	1-3/16" Deep Impact Socket	1 ea
035-7340H	1-1/4" Deep Impact Socket	6 ea
035-7342H	1-5/16" Deep Impact Socket	1 ea
035-7346H	1-7/16" Deep Impact Socket	1 ea
035-7348H	1-1/2" Deep Impact Socket	6 ea

### 1/2" Dr Impact Socket - 12pt



Item #	Description	STDP
035-7440	1-1/4" Impact Socket	6 ea

### 1/2" Dr Hex Bit Set



Item #	Description	STDP
035-5441-7	7 pc Hex Bit Set	1 ea

### 1/2" Dr Metric Hex Bit Set

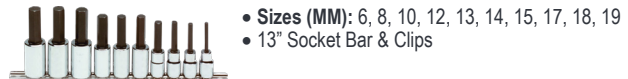

Item #	Description	STDP
035-5441-MA	10pc Metric Hex Bit Set	1 ea

### 1/2" Dr Hex Bit Impact Socket Set



Item #	Description	STDP
035-74152	7pc Hex Bit Impact Socket Set	1 ea

### 1/2" Dr Hex Bit Socket

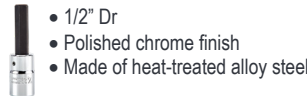

Item #	Description	STDP
035-54411/2	1/2" Hex Bit Socket	6 ea
035-54413/4	3/4" Hex Bit Socket	6 ea
035-54413/8	3/8" Hex Bit Socket	6 ea
035-54415/16	5/16" Hex Bit Socket	6 ea
035-54415/8	5/8" Hex Bit Socket	6 ea
035-54417/16	7/16" Hex Bit Socket	1 ea
035-54419/16	9/16" Hex Bit Socket	1 ea

### 1/2" Dr Hex Bit Socket - XL

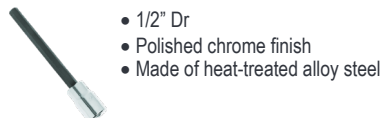

Item #	Description	STDP
035-54411/2XL	1/2" Hex Bit Socket	6 ea
035-54413/8XL	3/8" Hex Bit Socket	6 ea
035-54415/16XL	5/16" Hex Bit Socket	1 ea
035-54415/8XL	5/8" Hex Bit Socket	6 ea
035-54419/16XL	9/16" Hex Bit Socket	1 ea



### 1/2" Dr Metric Hex Bit Socket



- 1/2" Dr
- Polished chrome finish
- Made of heat-treated alloy steel

Item #	Description	STDP
035-5441-14M	14mm Hex Bit Socket	1 ea
035-5441-8M	8mm Hex Bit Socket	1 ea

### 1/2" Dr Extension



- 1/2" Drive
- Made from alloy steel
- Heat treated for strength and durability

Item #	Description	STDP
035-5461	5" Extension	6 ea
035-5463	10" Extension	6 ea

### 1/2" Dr Adapter



- 1/2" Dr Input
- 3/8" Dr Output
- Full Polish Finish

Item #	Description	STDP
035-5254	1/2" F x 3/8" M Adapter	1 ea

### 1/2" F x 3/4" M Dr Adapter



- 1/2" F x 3/4" M
- Full polish finish

Item #	Description	STDP
035-5653	1/2" F x 3/4" M Dr Adapter	6 ea

### 1/2" Dr Universal Joint



- 1/2" Drive
- Universal Joint - 2-3/4"
- Full Polish Finish

Item #	Description	STDP
035-5470A	1/2" Dr Universal Joint	6 ea

### 1/2" Dr Impact Universal Joint



- 1/2" Dr
- Accepts a Proto retaining ring or pin and O-ring
- Smooth 360° rotation

Item #	Description	STDP
035-74470P	1/2" Dr Impact Universal Joint	6 ea

### 1/2" F x 3/4" M Impact Dr Adapter



- Use adapters to help increase or decrease drive end size
- Size stamped on tool
- Side locking hole

Item #	Description	STDP
035-7652	1/2" F x 3/4" M Impact Socket Adapter	6 ea

### 1/2" F x 3/8" M Impact Dr Adapter



- Use adapters to help increase or decrease drive end size
- Size stamped on tool
- Side locking hole

Item #	Description	STDP
035-7651	1/2" F x 3/8" M Impact Reducer Adapter	6 ea

### 1/2" Dr Pear Head Ratchet



- 24-tooth gear/floating pawl design provides 15° ratcheting angle
- Thin head design for access into tight work areas
- Reversing lever designed for quick, one-hand operation

Item #	Description	STDP
035-5449	10" Pear Head Ratchet	6 ea

### 1/2" Dr Pear Head Ratchet



- 1/2" Dr
- Full Polish Finish
- Pear Head Style
- 16" Overall Length

Item #	Description	STDP
035-5450	16" Pear Head Ratchet	6 ea

### 1/2" Dr Ratchet



- 1/2" Dr
- Pear Head
- Full Polish
- 45-tooth gear

Item #	Description	STDP
035-5449XL	10-1/2" Ratchet	1 ea

### 1/2" Dr Pear Head Ratchet



- Small pear head design for access in tight, hard to reach work areas
- 45-tooth gear provides balance between 8° articulation angle and high torque carrying capacity

Item #	Description	STDP
035-5450XL	15" Long Handle Ratchet	6 ea

### 1/2" Dr Ratchet



- 1/2" Dr
- Pear Head
- Black Oxide

Item #	Description	STDP
035-5450BL	16" Ratchet	1 ea



### 1/2" Dr Round Head Ratchet



- 1/2" Dr
- Round Head
- Full Polish Finish
- 15" Overall Length

Item #	Description	STDP
035-5454F	15" Round Head Ratchet	1 ea

### 1/2" Dr Flex Head Ratchet



- 1/2" Dr
- Flex Head
- Full Polish Finish
- 17-3/32" Overall Length

Item #	Description	STDP
035-5457F	17-3/32" Flex Head Ratchet	1 ea

### 1/2" Dr Ratchet Repair Kit



- This is the repair kit for a standard length 1/2" drive pear head ratchet
- Male drive plug has spring loaded pellet instead of a spring loaded ball

Item #	Description	STDP
035-5449RK	1/2" Dr Ratchet Repair Kit	6 ea

### 1/2" Dr Hinge Handle - Full Polish



- 1/2" Dr
- Full polish finish
- Head flexes 90° from horizontal
- Made of heat-treated alloy steel

Item #	Description	STDP
035-5467	15-3/4" Hinge Handle	1 ea
035-5469	24" Hinge Handle	1 ea

### 1/2" Dr Breakover



- Head Flexes 90° from horizontal
- Made of heat-treated alloy steel
- Chrome plated finish

Item #	Description	STDP
035-5468	18-5/8" Breakover	1 ea

### 3/4" Dr Combination Socket Set - 12pt



- Sizes: 7/8", 15/16", 1", 1-1/16", 1-1/8", 1-3/16", 1-1/4", 1-5/16", 1-3/8", 1-7/16", 1-1/2", 1-9/16", 1-5/8", 1-11/16", 1-3/4", 1-13/16", 1-7/8", 2", 2-1/8", 2-3/16", 2-1/4", 2-3/8"
- 8" Extension, 20" Ratchet, 6-1/2" Set Box

Item #	Description	STDP
035-55100A	13pc Combination Socket Set	1 ea

### 3/4" Dr Combination Socket Set - 12pt



- Sizes: 7/8", 15/16", 1", 1-1/16", 1-1/8", 1-3/16", 1-1/4", 1-5/16", 1-3/8", 1-7/16", 1-1/2", 1-9/16", 1-5/8", 1-11/16", 1-3/4", 1-13/16", 1-7/8", 2", 2-1/8", 2-3/16", 2-1/4", 2-3/8"
- 4", 8", 16" Extension, Universal Joint, 20" Ratchet, 5-3/4" Hinge Handle, Sliding-T Handle, Set Box

Item #	Description	STDP
035-55104A	29pc Combination Socket Set	1 ea

### 3/4" Dr Deep Impact Socket Set - 6pt



- Sizes: 1", 1-1/16", 1-1/8", 1-1/4", 1-5/16", 1-3/8", 1-7/16", 1-1/2"

Item #	Description	STDP
035-73102	8pc Deep Impact Socket Set	1 ea

### 3/4" Dr Deep Socket - 6pt



- 3/4" Dr
- 6 Point
- Satin Finish

Item #	Description	STDP
035-5540HL	1-1/4" Deep Socket	1 ea
035-5546HL	1-7/16" Deep Socket	1 ea
035-5548HL	1-1/2" Deep Socket	1 ea

### 3/4" Dr Socket - 12pt



- 3/4" Dr
- 12 Point
- Satin Finish

Item #	Description	STDP
035-5524	3/4" Socket	6 ea
035-5534	1-1/16" Socket	1 ea
035-5542	1-5/16" Socket	1 ea
035-5548	1-1/2" Socket	6 ea
035-5552	1-5/8" Socket	1 ea
035-5556	1-3/4" Socket	1 ea



### 3/4" Dr Impact Socket - 6pt



- 6 Point
- Stamped size for easy reference
- Side locking hole

Item #	Description	STDP
035-07512	3/4" Impact Socket	1 ea
035-07514	7/8" Impact Socket	1 ea
035-07515	15/16" Impact Socket	1 ea
035-07520	1-1/4" Impact Socket	1 ea
035-07521	1-5/16" Impact Socket	6 ea
035-07522	1-3/8" Impact Socket	1 ea
035-07523	1-7/16" Impact Socket	1 ea
035-07524	1-1/1" Impact Socket	6 ea
035-07526	1-5/8" Impact Socket	1 ea
035-07528	1-3/4" Impact Socket	1 ea
035-07529	1-13/16" Impact Socket	6 ea
035-07531	1-15/16" Impact Socket	1 ea
035-07532	2" Impact Socket	6 ea
035-07534	2-1/8" Impact Socket	1 ea
035-07535	2-3/16" Impact Socket	1 ea
035-07538	2-3/8" Impact Socket	6 ea

### 3/4" Dr Deep Impact Socket - 6pt



- 6 Point
- Stamped size for easy reference
- Side locking hole

Item #	Description	STDP
035-07517L	1-1/16" Deep Impact Socket	6 ea
035-07518L	1-1/8" Deep Impact Socket	6 ea
035-07519L	1-3/16" Deep Impact Socket	6 ea
035-07520L	1-1/4" Deep Impact Socket	6 ea
035-07521L	1-5/16 Deep Impact Socket	6 ea
035-07522L	1-3/8" Deep Impact Socket	6 ea
035-07523L	1-7/16" Deep Impact Socket	6 ea
035-07524L	1-1/2" Deep Impact Socket	1 ea
035-07525L	1-9/16" Deep Impact Socket	6 ea
035-07526L	1-5/8" Deep Impact Socket	6 ea
035-07528L	1-3/4" Deep Impact Socket	6 ea
035-07529L	1-3/16" Deep Impact Socket	6 ea
035-07532L	2" Deep Impact Socket	6 ea

### 3/4" Dr Impact Socket - 12pt



- 12 Point
- Stamped size for easy reference
- Side locking hole

Item #	Description	STDP
035-07528T	1-3/4" Impact Socket	6 ea
035-07529T	1-13/16" Impact Socket	6 ea
035-07530T	1-7/8" Impact Socket	6 ea

### 3/4" Dr Impact Socket - 4pt



- 4 Point
- Stamped size for easy reference
- Side locking hole

Item #	Description	STDP
035-07510SS	5/8" Impact Socket	1 ea
035-07511SS	11/16" Impact Socket	1 ea
035-07513SS	13/16" Impact Socket	1 ea

### 3/4" Dr Impact Socket - 8pt



- 8 Point
- Stamped size for easy reference
- Side locking hole

Item #	Description	STDP
035-07516S	1" Impact Socket	1 ea

### 3/4" Dr Hex Bit Impact Socket



- 3/4" Dr
- Stamped size for easy reference
- Side locking hole

Item #	Description	STDP
035-075901	1" Hex Bit Impact Socket	1 ea
035-075903/4	3/4" Hex Bit Impact Socket	6 ea
035-075905/8	5/8" Hex Bit Impact Socket	1 ea
035-075907/8	7/8" Hex Bit Impact Socket	1 ea
035-075909/16	9/16" Hex Bit Impact Socket	1 ea

### 3/4" Dr Extension



- Full Polish Finish
- Extensions give access to fasteners in areas otherwise impossible to reach

Item #	Description	STDP
035-5660	4" Extension	6 ea
035-5661	8" Extension	6 ea
035-5663	16" Extension	6 ea

### 3/4"F x 1/2"M Dr Adapter



- 3/4" F x 1/2" M
- Full Polish Finish
- 1-7/8" Overall length

Item #	Description	STDP
035-5453	3/4"F x 1/2"M Drive Adapter	6 ea

### 3/4" Dr Universal Joint



- 3/4" Drive size
- Full Polish Finish
- 4" Overall length

Item #	Description	STDP
035-5670	3/4" Dr Universal Joint	6 ea

### 3/4" Dr Impact Extension



- 3/8" Dr

Item #	Description	STDP
035-07565	5" Impact Extension	1 ea
035-07567	7" Impact Extension	1 ea

### 3/4"F x 1"M Impact Dr Adapter



- Made of forged steel
- Size stamped on tool for easy identification
- Use adapters to help increase or decrease drive end size

Item #	Description	STDP
035-07655	3/4"F x 1"M Impact Dr Adapter	6 ea



### 3/4" F x 1/2" M Impact Dr Adapter



- Use adapters to help increase or decrease drive end size
- Size stamped on tool
- Side locking hole

Item #	Description	STDP
035-7653	3/4" F x 1/2" M Impact Dr Adapter	6 ea

### 3/4" Dr Impact Universal Joint



Item #	Description	STDP
035-07570A	3/4" Dr Impact Universal Joint	6 ea

### 3/4" Dr Retaining Ring



- 3/4" Dr
- Retaining rings are used to help secure sockets onto drive tools

Item #	Description	STDP
035-RR07526	1-5/8" Groove Retaining Ring	10 ea
035-RR07528	1-3/4" Groove Retaining Ring	10 ea

### 3/4" Dr Pear Head Ratchet



- 24-tooth gear/floating pawl design provides 15° ratcheting angle
- Thin head design for access into tight work areas
- Reversing lever designed for quick, one-hand operation

Item #	Description	STDP
035-5649	3/4" Dr Pear Head Ratchet	1 ea

### 3/4" Dr Breakover



- Head Flexes 90° from horizontal
- Made of heat-treated alloy steel
- Chrome plated finish

Item #	Description	STDP
035-5668	20" Breakover	1 ea

### 1" Dr Deep Impact Socket - 6pt



- 6 point
- Stamped size for easy reference
- Side locking hole

Item #	Description	STDP
035-10021L	1-5/16" Deep Impact Socket	1 ea
035-10023L	1-7/16" Deep Impact Socket	6 ea
035-10029L	1-13/16" Deep Impact Socket	1 ea
035-10032L	2" Deep Impact Socket	6 ea
035-10034L	2-1/8" Deep Impact Socket	6 ea
035-10035L	2-3/16" Deep Impact Socket	1 ea
035-10038L	2-3/8" Deep Impact Socket	1 ea

### 1" Dr Impact Socket - 6pt



- 6 point
- Side locking hole
- Stamped size for easy reference

Item #	Description	STDP
035-10018	1-1/8" Impact Socket	6 ea
035-10023	1-7/16" Impact Socket	6 ea
035-10026	1-5/8" Impact Socket	6 ea
035-10028	1-3/4" Impact Socket	6 ea
035-10029	1-3/16" Impact Socket	6 ea
035-10030	1-7/8" Impact Socket	6 ea
035-10032	2" Impact Socket	6 ea
035-10035	2-3/16" Impact Socket	6 ea
035-10036	2-1/4" Impact Socket	1 ea
035-10038	2-3/8" Impact Socket	6 ea
035-10041	2-9/16" Impact Socket	6 ea
035-10044	2-3/4" Impact Socket	6 ea
035-10046	2-7/8" Impact Socket	1 ea
035-10047	2-15/16" Impact Socket	6 ea
035-10048	3" Impact Socket	1 ea
035-10050	3-1/8" Impact Socket	1 ea
035-10056	3-1/2" Impact Socket	1 ea

### 1" Dr Impact Socket - 4pt



- 4 Point
- Stamped size for easy reference

Item #	Description	STDP
035-100125S	3/4" Impact Socket	1 ea

### 1" Dr Impact Extension



- 1" Dr
- Side locking hole
- Stamped size for easy reference
- Drive end chamfer and four detents

Item #	Description	STDP
035-10607	7-3/8" Impact Extension	1 ea

### 1" Dr Impact Reducer Adapter



- Made of forged steel
- Use adapters to help increase or decrease drive end size

Item #	Description	STDP
035-07656	1" F x 3/4" M Impact Reducer Adapter	6 ea

### 1" Dr Impact Universal Joint



Item #	Description	STDP
035-10670A	1" Dr Impact Universal Joint	6 ea

### 1" Dr Retaining Ring



- 1" Dr
- Retaining rings are used to help secure sockets onto drive tools

Item #	Description	STDP
035-RR10034	2-1/8" Groove Retaining Ring	10 ea
035-RR10036	2-1/4" Groove Retaining Ring	1 ea
035-RR10040	2-1/2" Groove Retaining Ring	1 ea



### 1" Dr Pear Head Ratchet



- 1" Dr
- 26" Length

Item #	Description	STDP
035-5849	1" Dr x 26" Pear Head Ratchet	1 ea

### 1" Dr Hinge Handle



- 1" Dr
- 27" Length
- Full Polish Finish

Item #	Description	STDP
035-5868	27" Hinge Handle	1 ea

### 6 pc Adapter Set



- Set Includes socket bar, clips and various adapters

Item #	Description	STDP
035-52006	6 pc Adapter Set	1 ea

### Clik-Stop Adjustable Wrench - Black Oxide



- Clik-Stop locking design holds the moving jaw of an adjustable wrench in place when the wrench is in use
- Non-reflective Proto Black finish for use where non-plated products are required
- Extra wide jaw capacity

Item #	Description	STDP
035-708SL	8" Clik-Stop Adjustable Wrench	6 ea

### Adjustable Wrench - Chrome



- Corrosion resistant
- Slip resistant grip
- Extra wide jaw capacity
- Square jaw opening provides strength and tight fit
- Rugged I-beam style handle and reinforced stress areas
- Radius corner design

Item #	Description	STDP
035-704B	4" Adjustable Wrench	6 ea
035-706B	6" Adjustable Wrench	6 ea
035-708B	8" Adjustable Wrench	6 ea
035-710B	10" Adjustable Wrench	6 ea
035-712B	12" Adjustable Wrench	6 ea
035-715B	15" Adjustable Wrench	2 ea

### Adjustable Wrench - Cushion Grip



- Soft cushion grip for additional comfort
- Extra wide jaw capacity
- Square jaw opening provides strength and tight fit

Item #	Description	STDP
035-704GB	4" Adjustable Wrench	6 ea
035-706GB	6" Adjustable Wrench	6 ea
035-712GB	12" Adjustable Wrench	6 ea

### Adjustable Wrench - Black Oxide



- Non-reflective black oxide finish
- Square jaw opening provides strength and tight fit
- Extra wide jaw capacity

Item #	Description	STDP
035-704SB	4" Adjustable Wrench	6 ea
035-706SB	6" Adjustable Wrench	6 ea
035-708SB	8" Adjustable Wrench	6 ea
035-710SB	10" Adjustable Wrench	6 ea
035-712SB	12" Adjustable Wrench	6 ea

### Clik-Stop Adjustable Wrench - Chrome



- Clik-Stop® locking design
- Satin finish
- Corrosion resistant
- Slip resistant grip
- Extra wide jaw capacity

Item #	Description	STDP
035-704LA	4" Adjustable Wrench	6 ea
035-708LA	8" Adjustable Wrench	6 ea
035-710LA	10" Adjustable Wrench	6 ea
035-712LA	12" Adjustable Wrench	6 ea
035-715LA	15" Adjustable Wrench	2 ea

### Clik-Stop Adjustable Spud Wrench - Black Oxide



- Non-reflective black oxide finish
- CLIK-STOP® jaw design
- Large jaw opening fits all nuts and bolts up to 1-1/2"

Item #	Description	STDP
035-715SC	12" Adjustable Spud Wrench	6 ea

### Short Combination Wrench Set - 12pt



- Extra short size desirable for small or tight work spaces
- 11 piece combination wrench set
- Black oxide finish

Item #	Description	STDP
035-1200ES-11	11 pc Short Combination Wrench Set	1 ea





### Combination ASD Wrench Set - 12pt

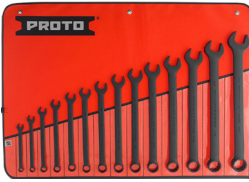

- Sizes: 3/8", 7/16", 1/2", 9/16", 5/8", 11/16", 3/4", 13/16", 7/8", 15/16", 1", 1-1/16", 1-1/8", and 1-1/4"
- Non-reflective black oxide finish for use where non-plated products are required
- Anti-Slip Design (ASD) open end

Item #	Description	STDP
035-1200FBASD	14 pc Combination ASD Wrench Set	1 ea

### Combination ASD Wrench Set - 12pt



- Sizes: 12 pt. 5/16"-1-1/4"
- Satin Finish
- Anti-Slip Design, Torque-Plus System
- Fits 4,8,12 pt. Fasteners
- Canvas Tool Roll-up

Item #	Description	STDP
035-1200FASD	15 pc Combination ASD Wrench Set	1 ea

### Metric Combination ASD Wrench Set - 12pt



- Sizes: 12 pt. 7 mm-15 mm Metric
- Satin Finish
- Anti-slip Design, Torque-plus System
- Fits 4,8,12 pt. Fasteners
- Tool Roll-up

Item #	Description	STDP
035-1200H-MASD	9 pc Metric Combination ASD Wrench Set	1 ea

### Metric Combination ASD Wrench Set - 12pt



- Sizes: 7mm, 8mm, 10mm, 12mm, 14mm, 16mm, 18mm, 20mm, 22mm, 24mm, 26mm, 28mm, 29mm, 30mm, 32mm
- Anti-Slip Design (ASD) open end
- Satin finish

Item #	Description	STDP
035-1200P-MASD	15 pc Metric Combination ASD Wrench Set	1 ea

### Metric Combination ASD Wrench Set - 12pt



- Sizes (MM): 7, 8, 9, 10, 11, 12, 13, 14, 15, 16, 17, 18, 19, 20, 21

Item #	Description	STDP
035-1200F-MASD	15pc Combination Metric ASD Wrench Set	1 ea

### Offset Reversible Ratcheting Box Wrench Set



- 6 Pt Sizes (MM): 7 x 8, 9 x 10, 11 x 13, 12 x 14
- 12 Pt Sizes (MM): 15 x 17, 16 x 18, 19 x 21

Item #	Description	STDP
035-1180MA	7pc Offset Reversible Ratcheting Box Wrench Set	1 ea

### Combination Wrench - 6pt - Satin



- 6 Point
- Satin Finish

Item #	Description	STDP
035-1212HASD	3/8" Combination Wrench	1 ea

### Combination Wrench - 12pt - Satin



- 12 Point
- Satin finish
- Box end is chamfered

Item #	Description	STDP
035-1212ASD	3/8" Combination Wrench	6 ea
035-1214ASD	7/16" Combination Wrench	6 ea
035-1216ASD	1/2" Combination Wrench	6 ea
035-1218ASD	9/16" Combination Wrench	6 ea
035-1220ASD	5/8" Combination Wrench	6 ea
035-1222ASD	11/16" Combination Wrench	6 ea
035-1224ASD	3/4" Combination Wrench	6 ea
035-1228ASD	7/8" Combination Wrench	6 ea
035-1230ASD	15/16" Combination Wrench	6 ea
035-1232ASD	1" Combination Wrench	6 ea
035-1234ASD	1-1/16" Combination Wrench	6 ea
035-1236ASD	1-1/8" Combination Wrench	6 ea
035-1238ASD	1-3/16" Combination Wrench	1 ea
035-1240ASD	1-1/4" Combination Wrench	6 ea
035-1242	1-5/16" Combination Wrench	6 ea
035-1244	1-3/8" Combination Wrench	2 ea
035-1246	1-7/16" Combination Wrench	2 ea
035-1248	1-1/2" Combination Wrench	1 ea
035-1252	1-5/8" Combination Wrench	1 ea
035-1254	1-11/16" Combination Wrench	1 ea
035-1256	1-3/4" Combination Wrench	1 ea
035-1258	1-3/16" Combination Wrench	1 ea
035-1260	1-7/8" Combination Wrench	1 ea
035-1264	2" Combination Wrench	1 ea
035-1270	2-3/16" Combination Wrench	1 ea
035-1272	2-1/4" Combination Wrench	1 ea
035-1276	2-3/8" Combination Wrench	1 ea



### Combination Wrench - 12pt - Black



- 12 Point
- Black Oxide Finish
- Anti-Slip Design

Item #	Description	STDP
035-1212BASD	3/8" Combination Wrench	1 ea
035-1220BASD	5/8" Combination Wrench	1 ea
035-1222BASD	11/16" Combination Wrench	1 ea

### Reversible Ratcheting Combination Wrench - Spline



- Full polish finish
- Anti-Slip Design open end
- 15° angled offset box end
- 72 tooth gear allows for 5° arc swing
- Offset open end offers 10-12° turning angle

Item #	Description	STDP
035-SCV14A	7/16" Reversible Ratcheting Combination Wrench - Spline	1 ea
035-SCV18A	9/16" Reversible Ratcheting Combination Wrench - Spline	1 ea
035-SCV34A	1-1/16" Reversible Ratcheting Combination Wrench - Spline	1 ea

### Full Polish Double Box Wrench - 12pt



- Full polish finish provides corrosion resistance
- 12 point box end allows for fine indexing
- Fits 4, 6 and 12 point fasteners.
- Box ends incorporate the TorquePlus™ system

Item #	Description	STDP
035-1126L	1/2" x 9/16" Double Box Wrench	6 ea

### Satin Double Box Wrench - 12pt



- Satin finish provides corrosion resistance and a slip resistant grip
- 12 point box end allows for fine indexing
- Fits 4, 6 and 12 point fasteners
- Box ends incorporate the TorquePlus™ system

Item #	Description	STDP
035-1151	1-1/16" x 1-1/4" Double Box Wrench	6 ea

### Deep Offset Box Wrench - 12pt



- Satin finish
- Slip resistant grip
- 12 point box end
- Fits 4, 6 and 12 point fasteners

Item #	Description	STDP
035-8181	1/2" x 9/16" Deep Offset Box Wrench	1 ea

### Combination Flare Nut Wrench Set - 6pt



- Sizes: 3/8", 7/16", 1/2", 9/16", 5/8", 11/16", 3/4"
- Satin finish

Item #	Description	STDP
035-3700A	7pc Combination Flare Nut Wrench Set	1 ea

### Offset Pull Wrench



- Provides safe alternative to striking wrenches in confined spaces and on applications that prohibit sparking
- Wrench head offers access to recessed fasteners
- The handle can be attached to provide increased leverage for final tightening

Item #	Description	STDP
035-2617PW	1-1/16" Pull Wrench	Bulk
035-2618PW	1-1/16 Pull Wrench	Bulk
035-2619PW	1-3/16" Pull Wrench	Bulk
035-2620PW	1-1/4" Pull Wrench	Bulk
035-2621PW	1-5/16 Pull Wrench	Bulk
035-2622PW	1-3/8" Pull Wrench	Bulk
035-2623PW	1-7/16 Pull Wrench	Bulk
035-2624PW	1-1/2" Pull Wrench	Bulk
035-2626PW	1-5/8" Pull Wrench	Bulk
035-2629PW	1-13/16 Pull Wrench	Bulk
035-2630PW	1-7/8 Pull Wrench	Bulk
035-2631PW	1-15/16 Pull Wrench	Bulk
035-2632PW	2" Pull Wrench	Bulk
035-2635PW	2-3/16" Pull Wrench	Bulk
035-2637PW	2-5/16" Pull Wrench	Bulk
035-2638PW	2-3/8" Pull Wrench	Bulk

### Pull Wrench Handle



- Removable handle
- Satin finish provides corrosion resistance and a slip resistant grip

Item #	Description	STDP
035-26HAN24	24" Pull Wrench Handle	Bulk
035-26HAN36	36" Pull Wrench Handle	Bulk

### Heavy-Duty Striking Wrench - 6pt



- Non-reflective black oxide finish
- Short handle permits use in close quarters
- Straight handle design

Item #	Description	STDP
035-2723SW	1-7/16" Striking Wrench	Bulk
035-2726SW	1-5/8" Striking Wrench	Bulk
035-2729SW	1-13/16" Striking Wrench	Bulk
035-2738SW	2-3/8" Striking Wrench	Bulk



### Offset Striking Wrench - 12pt



- 12 Point
- Offset handle
- Heavy box walls
- Non-reflective black oxide finish

Item #	Description	STDP
035-2617SW	1-1/16" Striking Wrench	Bulk
035-2618SW	1-1/8" Striking Wrench	Bulk
035-2620SW	1-1/4" Striking Wrench	Bulk
035-2622SW	1-3/8" Striking Wrench	Bulk
035-2623SW	1-7/16" Striking Wrench	Bulk
035-2625SW	1-9/16" Striking Wrench	Bulk
035-2626SW	1-5/8" Striking Wrench	Bulk
035-2627SW	1-11/16" Striking Wrench	Bulk
035-2628SW	1-3/4" Striking Wrench	Bulk
035-2629SW	1-13/16" Striking Wrench	Bulk
035-2632SW	2" Striking Wrench	Bulk
035-2634SW	2-1/8" Striking Wrench	Bulk
035-2635SW	2-3/16" Striking Wrench	Bulk
035-2636SW	2-1/4" Striking Wrench	Bulk
035-2637SW	2-5/16" Striking Wrench	Bulk
035-2638SW	2-3/8" Striking Wrench	Bulk
035-2640SW	2-1/2" Striking Wrench	Bulk
035-2641SW	2-9/16" Striking Wrench	Bulk
035-2650SW	3-1/8" Striking Wrench	Bulk

### Spud Handle Box Wrench - 12pt



- Non-reflective black oxide finish
- High leverage handle and strong box end
- Tapered spud end aligns flange holes
- Fits 4, 6 and 12 point fasteners

Item #	Description	STDP
035-2626	1-5/8" Spud Wrench	Bulk

### 3/8" Dr Ratcheting Head Torque Wrench



- 3/8" Dr
- 16-80 ft-lbs
- Full polish finish
- 15-1/2" Overall length

Item #	Description	STDP
035-6006C	15-1/2" Torque Wrench	1 ea

### 3/8" Dr Ratcheting Head Torque Wrench



- 3/8" Dr
- 20-100 ft-lbs
- Full polish finish
- 17" Overall length

Item #	Description	STDP
035-6012C	17" Torque Wrench	1 ea

### 3/8" Dr Ratcheting Head Torque Wrench



- 3/8" Dr
- 40-200 in-lbs
- Full polish finish
- 11-7/8" Overall length

Item #	Description	STDP
035-6064C	11-7/8" Torque Wrench	1 ea

### 1/2" Dr Ratcheting Head Torque Wrench



- 1/2" Dr
- 50-250 ft-lbs
- Full polish finish
- 27-1/8" Overall length

Item #	Description	STDP
035-6014C	27-1/8" Torque Wrench	1 ea

### 1/2" Dr Ratcheting Head Torque Wrench



- 1/2" Dr
- 30-150 ft-lbs
- Full polish finish
- 21-1/2" Overall length

Item #	Description	STDP
035-6016C	21-1/2" Torque Wrench	1 ea

### 3/4" Dr Ratcheting Head Torque Wrench



- 3/4" Dr
- 60-300 ft-lbs
- Full polish finish
- 32-23/32" Overall length

Item #	Description	STDP
035-6018AB	32-23/32" Torque Wrench	1 ea

### 3/4" Dr Ratcheting Head Torque Wrench



- 3/4" Dr
- 120-600 ft-lbs
- Full polish finish
- 41-9/16" Overall length

Item #	Description	STDP
035-6020AB	41-9/16" Torque Wrench	1 ea

### 8 pc Long Folding Hex Key Set



- Chrome plated steel case is 5-1/4" long
- Black oxide bits are 4" long

Item #	Description	STDP
035-4991	8 pc Long Folding Hex Key Set - 3/32" to 1/4"	6 ea

### 8 pc Folding Hex Key Set



- Chrome plated steel case is 3" long
- Black oxide bits are 1-1/4" to 1-5/16" long

Item #	Description	STDP
035-4992	8 pc Folding Hex Key Set - .050 to 5/32"	6 ea



### 9 pc Folding Hex Key Set



- Sizes: 5/64" - 1/4" Regular Hex Keys
- 4-1/2" OA Length
- Black Oxide Finish (Keys)

Item #	Description	STDP
035-4993	9 pc Folding Hex Key Set - 5/64" to 1/4"	6 ea

### 5 pc Long Folding Hex Key Set



- Sizes: 3/16" - 3/8" Long Hex Keys
- 5-1/2" OA Length
- Black Oxide Finish (Keys)

Item #	Description	STDP
035-4994	5 pc Long Folding Hex Key Set - 3/16" to 3/8"	6 ea

### 7 pc Metric Folding Hex Key Set



- Chrome plated steel case is 3-1/2" long
- Black oxide bits are 3" long

Item #	Description	STDP
035-4974	7 pc Metric Folding Hex Key Set	6 ea

### 9 pc Folding Hex Key Set



- Chrome plated steel case is 3-5/8" long.
- Black oxide bits are 1-1/2" to 2" long.
- Nine folding bits.

Item #	Description	STDP
035-4978	9 Pc Folding Hex Key	6 ea

### 13 pc Hex Key Set



- Sizes: (.050 - 3/8") Regular L Hex Keys
- Black Oxide Finish Keys
- Molded Plastic Key Caddy

Item #	Description	STDP
035-4980	13 pc Hex Key Set	5 ea

### 13 pc Long Hex Key Set



- Sizes: (.50 - 3/8") Regular L Hex Keys
- Black Oxide Finish Keys
- Molded Plastic Key Caddy
- 6-3/4" Overall Length

Item #	Description	STDP
035-4983	13 pc Long Hex Key Set	6 ea

### 18 pc Hex Key Set



- Sizes: (.028 - 5/8") Regular L Hex Keys
- Black Oxide Finished Keys
- Metal Storage Box

Item #	Description	STDP
035-4986	18 pc Hex Key Set - 0.028" to 5/8"	5 ea

### 14 pc Long Hex Key Set



- Sizes: (.050 - 1/2") Long L Hex Keys
- Black Oxide Finished Keys
- Metal Storage Box

Item #	Description	STDP
035-4987	14 pc Long Hex Key Set - .050" to 1/2"	1 ea

### 15 pc Metric Hex Key Set



- Sizes: (.070 mm - 17 mm) Metric Regular L Hex Keys
- Black Oxide Finished Keys
- Metal storage Box

Item #	Description	STDP
035-4988M	15 pc Metric Hex Key Set - .7mm to 17mm	5 ea

### 11 pc T-Handle Hex Key Set

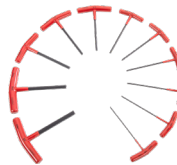

- Sizes: (.028 - 5/8") Regular L Hex Keys
- Black Oxide Finished Keys
- Metal Storage Box

Item #	Description	STDP
035-4968	11 pc T-Handle Hex Key Set	1 ea

### Ball Hex Key Set



- Sizes: 3/64", 1/16", 5/64", 3/32", 7/64", 1/8", 9/64", 5/32", 3/16", 7/32", 1/4", 5/16", 3/8"
- Molded plastic holder

Item #	Description	STDP
035-4995	13pc Ball Hex Key Set	1 ea

### Metric Ball Hex Key Set



- Sizes (MM): 1.5, 2, 2.5, 3, 4, 5, 6, 8, 10
- Molded plastic holder

Item #	Description	STDP
035-4996	9pc Metric Ball Hex Key Set	1 ea

### Adjustable Pin Spanner Wrench



- Non-reflective black oxide finish
- Used to tighten side slot nuts on collars, lock nuts and bearings

Item #	Description	STDP
035-C492	3/4" to 2" Spanner Wrench	6 ea
035-C495	1-1/4" to 3" Spanner Wrench	6 ea
035-C497	2" to 4-3/4" Spanner Wrench	6 ea
035-C499	4-1/2" to 6-1/4" Spanner Wrench	6 ea



### Adjustable Face Spanner Wrench



- Non-reflective black oxide finish
- Used to tighten collars, lock nut rings and seal/packing nuts on hydraulic cylinders

Item #	Description	STDP
035-C482	2" Spanner Wrench	6 ea

### 7 pc Cold Chisel Set



- Sizes: 5/16"-7/8" Cutting Width
- For: Soft Cast Iron, Brass, Copper, Aluminum, Mild steel, Bolts & Nuts
- Roll-up Tool Pouch

Item #	Description	STDP
035-86B	7 pc Cold Chisel Set	1 ea

### 26 pc Punch & Chisel Set



- Made from S2 steel and heat-treated for greater strength and durability.
- Modified parabolic striking end to help reduce mushrooming and chipping.
- Black oxide finish to help prevent rust corrosion.
- Identification pane is marked with the tool number and size in a black inlay.
- Includes a pouch for convenient storage solution.

Item #	Description	STDP
035-46	26 pc Punch & Chisel Set	1 ea

### 12 pc Punch & Chisel Set



- Assorted Types and Sizes
- Made of S2 Steel
- Black Oxide Finish
- Highlighted Taper
- Roll-up Tool Pouch

Item #	Description	STDP
035-2	12 pc Punch & Chisel Set	1 ea

### 7 pc Pin Punch Set



- Sizes: 3/64"-15/64"
- Made of S2 Steel
- Black Oxide Finish
- Two piece Design with Hardened Tips
- Roll-up Tool Pouch

Item #	Description	STDP
035-47A	7 pc Pin Punch Set	1 ea

### Long Drive Pin Punch Set



- Sizes: 5/32", 3/16", 7/32", 1/4", 5/16"
- Tool Roll

Item #	Description	STDP
035-48005LS2	5pc Long Drive Pin Punch Set	1 ea

### 7 pc Super-Duty Pin Punch Set



- Sizes: 1/16" - 1/4"
- One Piece Design
- Shock-Resistant Tool Steel
- Hardened, Quenched & Tempered
- Roll-up Tool Pouch

Item #	Description	STDP
035-48007	7 pc Super-Duty Pin Punch Set	1 ea

### 7 pc Roll Pin Punch Set



- Sizes: 1/16" - 1/4" Standard Roll Pins
- Black Oxide Finish
- Roll-Up Tool Pouch

Item #	Description	STDP
035-49007	7 pc Roll Pin Punch Set	1 ea

### Drift Punch Set



- Sizes: 3/32", 1/8", 3/16", 7/32", 1/4", 5/16", 3/8"

Item #	Description	STDP
035-96A	7pc Drift Punch Set	1 ea

### Cold Chisel Set



- Sizes: 5/16", 3/8", 7/16", 1/2", 5/8"

Item #	Description	STDP
035-86C	5pc Cold Chisel Set	1 ea

### Cold Chisel



- Black oxide finish
- Modified parabolic striking end
- Made from S2 steel and specially heat-treated

Item #	Description	STDP
035-86A3/4X8	3/4" Cold Chisel - 7/8" Tip	1 ea
035-86A7/8X8	7/8" Cold Chisel - 1" Tip	1 ea



### Punch & Chisel Holder



- Large four-sided handle
- Nylon insert absorbs shock
- Holds punches and chisels up to 1" in diameter

Item #	Description	STDP
035-2108	8" Punch & Chisel Holder	1 ea

### 5 pc Screw Extractor Set



- Extractor Sizes: 1/8" - 7/8"
- Pouch

Item #	Description	STDP
035-9500A	5 pc Screw Extractor Set	1 ea

### 10 pc Screw Extractor Set



- Extractor Sizes: 1/8" - 1"
- Blow Molded Box

Item #	Description	STDP
035-9500B	10 pc Screw Extractor Set 1/4" to 1-1/2"	1 ea

### Screw Extractor



- Use tap holder or wrench on extractor to turn out broken part
- Size stamped on extractor refers to drill bit size to be used with that extractor

Item #	Description	STDP
035-9521	1/8" Screw Extractor	6 ea
035-9522	3/16" Screw Extractor	6 ea
035-9523	15/64" Screw Extractor	6 ea
035-9524	5/16" Screw Extractor	6 ea
035-9525	3/8" Screw Extractor	6 ea
035-9525B	15/32" Screw Extractor	6 ea
035-9526	9/16" Screw Extractor	6 ea
035-9527	21/32" Screw Extractor	6 ea
035-9528	13/16" Screw Extractor	6 ea
035-9529	1-1/16" Screw Extractor	6 ea

### Slotted Magnetic Screw Starter



- Pocket clip
- 9-5/8" Overall length

Item #	Description	STDP
035-9855	9-5/8" Slotted Magnetic Screw Starter	1 ea

### Diagonal Cutting Pliers



- Induction hardened cutting edges
- Thin narrow jaws for access in tight areas
- Plastisol grips for added comfort

Item #	Description	STDP
035-207G	7-5/16" Diagonal Cutting Pliers	10 ea

### Heavy-Duty Diagonal Cutting Pliers



- Induction hardened cutting edge
- Powerful leverage cuts heavy wire with ease
- Plastisol grips for added comfort

Item #	Description	STDP
035-209G	7-5/16" HD Diagonal Cutting Pliers	10 ea
035-210G	8-1/2" HD Diagonal Cutting Pliers	2 ea

### Needle Nose Pliers



- Diamond serrated jaws
- Plastisol grips for added comfort

Item #	Description	STDP
035-220G	6-5/8" Needle Nose Pliers	1 ea

### Long Thin Needle Nose Pliers



- Very thin nose allows access into minimum clearance areas
- Diamond serrated jaws
- Plastisol grips for added comfort

Item #	Description	STDP
035-222G	6-1/16" Long Thin Needle Nose Pliers	1 ea

### Extra Thin Needle Nose Pliers



- Extra slim-nose pliers for light precision work
- Designed for gripping, looping, and twisting wire in confined areas
- Plastisol grips for added comfort

Item #	Description	STDP
035-223G	6-5/32" Long Extra Thin Needle Nose Pliers	6 ea

### Needle Nose Pliers w/Side Cutters



- Induction hardened cutting edges
- Diamond serrated jaws
- Plastisol grips for added comfort

Item #	Description	STDP
035-226G	6-5/8" Needle Nose Pliers w/Side Cutter	15 ea



### Long Needle Nose Pliers



- Long handle for added leverage
- Diamond serrated jaws
- Plastisol grips for added comfort

Item #	Description	STDP
035-228G	7-25/32" Long Needle Nose	15 ea

### Long Reach Needle Nose Pliers



- Extra-long handle allows greater access to confined, restricted areas
- Improved fulcrum point provides more holding power at the tip with less gripping effort
- Plastisol grips for added comfort

Item #	Description	STDP
035-240G	11-9/16" Long Reach Needle Nose Pliers	1 ea

### Bent Nose Needle-Nose Pliers



- 78° angle
- Thin nose
- Plastisol grips
- Diamond serrated jaws

Item #	Description	STDP
035-225G	6-1/2" Bent Nose Needle-Nose Pliers	1 ea

### Lock Ring Washer Pliers



- For spreading both soft iron "horseshoe" lock washers and tempered steel lock rings
- Plastisol grips for added comfort

Item #	Description	STDP
035-250G	9" Lock Ring Washer Pliers	10 ea

### Power-Track II Tongue & Groove Pliers



- Angled teeth
- Plastisol grips
- Natural finish
- Special fastener
- Precision milled undercut groove joint

Item #	Description	STDP
035-260SG	10" Tongue & Groove Pliers	1 ea
035-261SG	5" Tongue & Groove Pliers	25 ea
035-262SG	7-1/16" Tongue & Groove Pliers	1 ea
035-264SG	12" Tongue & Groove Pliers	1 ea
035-265SG	16" Tongue & Groove Pliers	1 ea

### Linemans Pliers



- For utility linemen, wiring, electrical equipment installation, and maintenance
- Induction hardened cutting edges & diamond serrated jaws
- Built-in insulation crusher
- Plastisol grips for added comfort

Item #	Description	STDP
035-268G	8-5/8" Lineman's Pliers	10 ea

### Linemans Pliers



- Plastisol grips
- Diamond serrated jaws
- Jaws have offset rivet for increased leverage
- Designed for cutting No. 8 and other large wires

Item #	Description	STDP
035-269G	9-1/4" Linemans Pliers	1 ea

### Slip Joint Pliers w/Wire Cutter



- Two jaw positions.
- Shear type wire cutter.

Item #	Description	STDP
035-276	6-1/2" Slip Joint Pliers w/Wire Cutter	10 ea
035-278	8" Slip Joint Pliers w/Wire Cutter	5 ea

### Combination Slip-Joint Pliers



- Two jaw positions
- Shear type wire cutter
- Plastisol grip

Item #	Description	STDP
035-276G	6-9/16" Combination Slip-Joint Pliers	1 ea
035-278G	8-1/16" Combination Slip-Joint Pliers	15 ea
035-280G	9-9/16" Combination Slip-Joint Pliers	10 ea

### Wire Stripper - Cutter



- Wire cutter
- Plastisol grips
- Strips 10-30 AWG
- Pliers nose for pulling and looping wire
- Spring return and convenient handle lock

Item #	Description	STDP
035-297	6-1/16" Wire Stripper - Cutter	1 ea

### Wire Stripper - Crimper



- Strips 10-22 AWG
- Box style crimp
- Air-pocket cushion grips
- Crimps insulated and non-insulated terminals
- Anvil type wire cutter for cutting copper wire

Item #	Description	STDP
035-299	8-1/2" Wire Stripper - Crimper	1 ea



### Locking Pliers Set



- Includes:**
- 9-1/2" Curved Jaw Pliers
  - 7-15/32" Straight Jaw Pliers
  - 6-15/16" Long Nose Pliers
  - Canvas Tool Pouch

Item #	Description	STDP
035-299NC	3pc Locking Pliers Set	1 ea

### Convertible Retaining Ring Pliers Set



- Ring range: External (Shaft) 1/4"- 2"; Internal (Bore) 3/8"- 2

Item #	Description	STDP
035-360C	4 pc Convertible Retaining Ring Pliers Set	1 ea

### Small Pliers Set w/Replaceable Tips



- Includes one internal and one external pliers
- Covers ring range: External 1/4"-2", Internal 3/8"-2"
- Contains 16 interchangeable tips
- Pliers overall length 6-1/4"

Item #	Description	STDP
035-380	18 pc Small Pliers Set w/Replaceable Tips	1 ea

### Convertible Retaining Ring Pliers Set



- Ring range: External (Shaft) 1/4" - 3-11/32"; Internal (Bore) 3/8" - 3"
- Blow-molded carrying case includes storage for space rings

Item #	Description	STDP
035-360A	6pc Convertible Retaining Ring Pliers Set	1 ea

### Retaining Ring Pliers Set



- Sizes: 5-7/8", 5-3/4", 5-11/16", 5-7/8", 5-3/4", 5-11/16", 7-1/2", 7-3/8", 7-1/8", 9-1/4", 9", 8-5/8"

Item #	Description	STDP
035-360B	12pc Retaining Ring Pliers Set	1 ea

### Retaining Ring Pliers Set



- Includes one internal and one external pliers
- Blow-molded carrying case includes storage for spare rings
- Contains 16 interchangeable tips listed below
- Covers ring range: External 1-1/2" - 3-3/4"; Internal 2-7/16" - 4"

Item #	Description	STDP
035-361	18pc Retaining Ring Pliers Set	1 ea

### Retaining Ring Convertible Pliers



- Converts from internal to external or vice versa, when pivot screw is moved to adjacent tapped hole
- Use with either External or Internal Retaining Rings
- Fixed tips are precision formed and induction hardened

Item #	Description	STDP
035-385	7-1/2" .070 Retaining Ring Pliers	6 ea

### Retaining Ring Pliers - Internal



- Tip Size: 0.038
- Tip Angle: 0°
- Overall Length: 5-3/8"

Item #	Description	STDP
035-389	5-3/8" Retaining Ring Pliers - Internal	6 ea

### Retaining Ring Pliers - Internal



- Tip Size: 0.025
- Tip Angle: 0°
- Overall Length: 5-3/8"

Item #	Description	STDP
035-390	5-3/8" Retaining Ring Pliers - Internal	1 ea

### Retaining Ring Pliers - Convertible



- Tip Size: 0.047
- Tip Angle: 0°
- Overall Length: 5-7/8"

Item #	Description	STDP
035-372	5-7/8" Retaining Ring Pliers - Convertible	1 ea

### Retaining Ring Pliers - Convertible



- Tip Size: 0.070
- Tip Angle: 90°
- Overall Length: 7-1/8"

Item #	Description	STDP
035-376	7-1/8" Retaining Ring Pliers - Convertible	1 ea

### Retaining Ring Pliers - Convertible



- Tip Size: 0.090
- Tip Angle: 0°
- Overall Length: 9-1/4"

Item #	Description	STDP
035-377	9-1/4" Retaining Ring Pliers - Convertible	1 ea





### Retaining Ring Pliers - Convertible



- Tip Size: 0.090
- Tip Angle: 90°
- Overall Length: 8-5/8"

Item #	Description	STDP
035-379	8-5/8" Retaining Ring Pliers - Convertible	1 ea

### Retaining Ring Pliers - Convertible



- Tip Size: 0.038
- Tip Angle: 90°
- Overall Length: 6"

Item #	Description	STDP
035-371L	6" Retaining Ring Pliers - Convertible	1 ea

### Large Retaining Ring Pliers



- Spring-loaded ratchet mechanism
- Replaceable tips in 0°, 45°, and 90°

Item #	Description	STDP
035-364	16-1/2" Large Retaining Ring Pliers	1 ea

### Red Aviation Snips - Left



- Compound leverage multiplies handle pressure and increases control
- Serrated blades for maximum grip of the material being cut
- Color coded vinyl grips

Item #	Description	STDP
035-303L	10" Red Aviation Snip Cuts Left	10 ea

### Green Aviation Snips - Right



- Compound leverage multiplies handle pressure and increases control
- Serrated blades for maximum grip of the material being cut
- Color coded vinyl grips

Item #	Description	STDP
035-303R	10" Green Aviation Snip Cuts Right	10 ea

### Yellow Aviation Snips - Straight



- Compound leverage multiplies handle pressure and increases control
- Serrated blades for maximum grip of the material being cut
- Color coded vinyl grips

Item #	Description	STDP
035-303S	10" Yellow Aviation Snip Cuts Straight	10 ea

### Straight Cutting Snips



- Plastisol grips
- Designed for all straight cutting including inside and outside corners

Item #	Description	STDP
035-317	7" Straight Cutting Snip	1 ea

### Safety Wire Twister Pliers



- Diagonal nose
- Heat-treated cutting edges
- Flat top diamond serrations on jaws

Item #	Description	STDP
035-190	Safety Wire Twister Pliers	1 ea

### Safety Wire Twister Pliers



- Use with .020-.060 Wire (Includes SS)
- Automatic Spring Return
- Heat-treated Edges
- Holds Wire Securely
- Standard Grip

Item #	Description	STDP
035-191	10-3/8" Safety Wire Pliers	1 ea

### Ball Pein Hammer - Fiberglass Handle



- Drop-forged head
- Rim-Tempered hardened face and pein
- Molded jacket over fiberglass handle

Item #	Description	STDP
035-1312PGD	12 oz Ball Pein Hammer	1 ea
035-1316PGD	16 oz Ball Pein Hammer	1 ea
035-1324PGD	24 oz Ball Pein Hammer	1 ea

### Brass Hammer - Fiberglass Handle



- Spark-resistant
- Fiberglass handle
- Ergonomic, non-slip grip
- Mar-resistant soft brass head

Item #	Description	STDP
035-1430G	1.5 lb Brass Hammer Fiberglass Handle	2 ea
035-1431G	3.8 lb Brass Hammer Fiberglass Handle	1 ea
035-1432G	2.6 lb Brass Hammer Fiberglass Handle	1 ea



### Dead Blow Hammer



- Spark-resistant
- Head contains steel shot
- Fiberglass handle

Item #	Description	STDP
035-1431DB	4 lb Dead Blow Hammer	1 ea
035-1432DB	3 lb Dead Blow Hammer	1 ea

### Double Faced Sledge Hammer



- Fiberglass handle
- Slip-resistant cushion grip
- For striking metal, concrete, and stone

Item #	Description	STDP
035-1434G	3 lb Double Faced Sledge Hammer	1 ea
035-1435G	4 lb Double Faced Sledge Hammer	1 ea

### Rubber Mallet



- Soft but tough, flake-resistant Neoprene head
- Hickory handle

Item #	Description	STDP
035-1368	Rubber Mallet	1 ea

### Pry & Rolling Head Bars Set



- Includes:
- 12" & 16" Rolling head pry bar
  - 18" & 24" Aligning pry bar

Item #	Description	STDP
035-2100	4pc Pry & Rolling Head Bars Set	1 ea

### Aligning Pry Bar



- For prying, positioning, and aligning applications

Item #	Description	STDP
035-2116	16" Aligning Pry Bar	1 ea
035-2120	18" Aligning Pry Bar	1 ea
035-2124	24" Aligning Pry Bar	1 ea
035-2125	30" Aligning Pry Bar	1 ea

### Rolling Head Pry Bar



- Long pointed taper
- 90° rolling head for leverage
- Shank width is 1/2"

Item #	Description	STDP
035-2126	12" Rolling Head Pry Bar	1 ea

### Large Handle Pry Bar



- Large four-sided handle
- Tip width is 5/8th inch

Item #	Description	STDP
035-2140	14" Large Handle Pry Bar	1 ea
035-2142	18" Large Handle Pry Bar	1 ea
035-2146	28" Large Handle Pry Bar	1 ea

### Gasket and Carbon Scraper



- Angled blade
- Blade width is 1-1/2"
- For removing gaskets and carbon
- Comfortable, four sided handle

Item #	Description	STDP
035-2336	1-1/2" x 12" Gasket & Carbon Scraper	1 ea
035-2338	11/16" x 11" Gasket & Carbon Scraper	1 ea

### C-Clamp



- Deep throat style
- Impact resistant pad
- Forcing screw with sliding T-handle

Item #	Description	STDP
035-404	0" - 4" C-Clamp	1 ea

### Tubing Cutter



- Large screw-knob and retractable tubing reamer
- Cuts metal tubing from 1/8" through 1-1/8" O.D. quickly and cleanly
- Heat-treated alloy steel cutting blade, special rollers, and heavy-duty screw

Item #	Description	STDP
035-350	Tubing Cutter	1 ea

### Hex Magnetic Nut Setter



- Magnets feature enhanced holding power
- 2-9/16" Overall Length

Item #	Description	STDP
035-61624	3/8" Hex Magnetic Nut Setter	1 ea



### Ignition Point File



- Chisel tip and smooth extended grip
- Tungsten file for spark plugs, distributors, and other electrical contact points

Item #	Description	STDP
035-2302	5-1/4" Ignition Point File	1 ea

### Forged Eye Bolt



Item #	Description	STDP
035-94022	3/8 - 16 Forged Eye Bolt	1 ea

### 12 pc 10 Ton 2-Way Puller Set



- 10 Ton
- 2-Way Straight Jaw

Item #	Description	STDP
035-4234B	12 pc 10 Ton 2-Way Straight Jaw Puller Set	1 ea

### 25 Blade Feeler Gauge Set



- 1/2" x 3" blades in steel holder
- Sizes: .0015" thru .040" except .019"

Item #	Description	STDP
035-000AA	25 Blade Feeler Gauge Set	1 ea

### 11 Blade Bent Feeler Gauge Set



- Sizes: .006", .008", .010", .011", .012", .013", .014", .015", .018", .019", .020"
- 1/2" x 4" blades with a 1" bend in steel holder
- Blades are offset at a right angle

Item #	Description	STDP
035-000M	11 Blade Bent Feeler Gauge Set	1 ea

### 16 Blade Overhead Valve Feeler Gauge Set



- Sizes: .009", .010", .011", .014", .015", .016", .017", .018", .019", .020", .021", .023", .024", .025", .026", .027"
- 1/2" wide bent gauges for setting overhead valves
- Blades are offset at a right angle

Item #	Description	STDP
035-000R	16 Blade Overhead Valve Feeler Gauge Set	1 ea

### 12 Blade Long Feeler Gauge Set



- 1/2" x 12" blades in steel holder
- Sizes: .0015", .002", .003", .004", .005", .006", .008", .010", .012", .014", .015", .020"

Item #	Description	STDP
035-000SL	12 Blade Long Feeler Gauge Set	1 ea

### 25 Blade Long Feeler Gauge Set



- Sizes: .0015", .002", .003", .004", .005", .006", .008", .010", .012", .014", .015", .020"

Item #	Description	STDP
035-000TL	25 Blade Long Feeler Gauge Set	1 ea

### Telescopic Inspection Mirror



- Versatile all-angle ball joint
- Features telescoping handle
- Includes pocket clip

Item #	Description	STDP
035-2373	2-1/8" x 3-1/2" Telescopic Inspection Mirror	1 ea

### Flexible Magnetic Retrieving Tool



- Lifts up to 3 lbs
- Retrieves small objects from hard-to-reach places
- Push button allows reaching an object before energizing the magnet

Item #	Description	STDP
035-2378	24-1/2" Flexible Magnetic Retrieving Tool	1 ea

### Hip Roof Tool Box - 9971-NA



- Removable steel tote tray
- Double latch for strength
- Hip roof lid design

Item #	Description	STDP
035-9971-NA	19" Tool Box	1 ea



### Adjustable Wrench Set



- Soft cushion grips with ergonomic shape
- Precision SAE and Metric rule on wrench
- SAE box ends in handles: 3/8, 9/16 and 3/4"
- 6", 8" and 12"

Item #	Description	STDP
056-W30703	3pc Adjustable Wrench Set	1 set



### Adjustable Wrench



- Heat treated alloy steel
- Polished heads
- Precision crafted for smooth operation

Item #	Description	STDP
056-W10C	10" Adjustable Wrench	1 ea
056-W12C	12" Adjustable Wrench	1 ea
056-W415C	15" Adjustable Wrench	1 ea
056-W418P	18" Adjustable Wrench	1 ea
056-W424P	24" Adjustable Wrench	1 ea
056-W6C	6" Adjustable Wrench	1 ea
056-W8C	8" Adjustable Wrench	1 ea

### Steel Pipe Wrench



- Precision milled and drop forged steel jaws
- Durable protective enamel paint
- Heavy duty finish

Item #	Description	STDP
056-W1133-10B	10" Steel Pipe Wrench	1 ea
056-W1133-12B	12" Steel Pipe Wrench	1 ea
056-W1133-14B	14" Steel Pipe Wrench	1 ea
056-W1133-18B	18" Steel Pipe Wrench	6 ea
056-W1133-24B	24" Steel Pipe Wrench	1 ea
056-W1133-36B	36" Steel Pipe Wrench	1 ea

### Aluminum Pipe Wrench



- Precision milled and drop forged steel jaws
- Strong and lightweight aluminum handles

Item #	Description	STDP
056-W2110	10" Alum Pipe Wrench	1 ea
056-W2114	14" Alum Pipe Wrench	1 ea
056-W2118	18" Alum Pipe Wrench	1 ea
056-W2124	24" Alum Pipe Wrench	1 ea
056-W2136	36" Alum Pipe Wrench	1 ea
056-W2148	48" Alum Pipe Wrench	1 ea

### Combination Wrench Set



- Sizes: 3/8", 7/16", 1/2", 9/16", 5/8", 11/16", 3/4", 13/16", 7/8", 15/16", 1", 1-1/16", 1-1/8" & 1-1/4"

Item #	Description	STDP
056-W1114	14 pc Combination Wrench Set	1 set

### Metric Combination Wrench Set



- Sizes: 6, 7, 8, 9, 10, 11, 12, 13, 14, 15, 17, 19, 21 & 22 mm

Item #	Description	STDP
056-W1114M	14 pc Combination Wrench Set	1 set

### Combination Wrench



- Drop forged and hardened chrome alloy steel
- Box ends feature rounded corners for increased torque
- Professional style raised panel, full pattern design

Item #	Description	STDP
056-W321C	5/16" Combination Wrench	1 ea
056-W323C	7/16" Combination Wrench	1 ea
056-W324C	1/2" Combination Wrench	1 ea
056-W325C	9/16" Combination Wrench	1 ea
056-W327C	11/16" Combination Wrench	1 ea
056-W328C	3/4" Combination Wrench	1 ea
056-W330C	7/8" Combination Wrench	1 ea
056-W331C	15/16" Combination Wrench	1 ea
056-W332C	1" Combination Wrench	1 ea
056-W333C	1-1/16" Combination Wrench	1 ea
056-W334C	1-1/8" Combination Wrench	1 ea
056-W340C	1-1/4" Combination Wrench	1 ea
056-W343B	1-3/8" Combination Wrench	1 ea
056-W344B	1-1/2" Combination Wrench	1 ea
056-W345B	1-5/8" Combination Wrench	1 ea
056-W346B	1-3/4" Combination Wrench	1 ea
056-W376B	1-5/16" Combination Wrench	1 ea
056-W377B	1-7/16" Combination Wrench	1 ea
056-W378B	1-11/16" Combination Wrench	1 ea
056-W379B	1-13/16" Combination Wrench	1 ea

### Jumbo Wrench Set



- Sizes: 1-3/8", 1-1/2", 1-5/8", 1-3/4", 1-7/8" & 2"

Item #	Description	STDP
056-S/6	6 pc Jumbo Wrench Set	1 set

### Ratcheting Combination Wrench Set



- Sizes: 5/16", 3/8", 7/16", 1/2", 9/16", 5/8" & 3/4"
- 72 gear teeth for a precise 5° sweep

Item #	Description	STDP
056-W30630	7 pc Ratcheting Combination Wrench Set	1 set

### Ratcheting Metric Combination Wrench Set



- Sizes: 8, 10, 12, 13, 14, 15 & 18mm
- 72 gear teeth for a precise 5° sweep

Item #	Description	STDP
056-W30631	7 pc Ratcheting Combination Wrench Set	1 set

### Ratcheting Combination Wrench Set



- Sizes: 1/4", 5/16", 3/8", 7/16", 1/2", 9/16", 5/8", 11/16", 3/4", 13/16", 7/8" & 1"
- 72 gear teeth for a precise 5° sweep

Item #	Description	STDP
056-W30641	12 pc Ratcheting Combination Wrench Set	1 set

### Ratcheting Metric Combination Wrench Set



- Sizes: 8, 9, 10, 11, 12, 13, 14, 15, 16, 17, 18 & 19mm
- 72 gear teeth for a precise 5° sweep

Item #	Description	STDP
056-W30642	12 pc Ratcheting Combination Wrench Set	1 set

### Ratcheting Combination Wrench



- Full Polish Finish
- Low profile head
- Triple chrome plated to resist corrosion
- 100 gear teeth for a precise 3.6° sweep

Item #	Description	STDP
056-W30255	9/16" Ratcheting Combination Wrench	10 ea
056-W30258	3/4" Ratcheting Combination Wrench	10 ea

### 1/4" Dr Mechanics Tool Set



- **Socket Sizes:** 5/32", 3/16", 7/32", 1/4", 9/32", 5/16", 11/32", 3/8", 7/16" & 1/2"
- **Deep Socket Sizes:** 7/32", 1/4", 5/16", 3/8", 7/16" & 1/2"
- **MM Socket Sizes:** 4, 5, 6, 7, 8, 9, 10, 11, 12 & 13mm
- **Deep MM Socket Sizes:** 4, 6, 7, 8, 10 & 12mm
- Spinner handle, universal joint, 3" extension bar, ratchet

Item #	Description	STDP
056-W36905	36 pc Mechanics Tool Set	1 set

### 3/8" Dr Socket Set



- **6pt socket sizes:** 3/8", 7/16", 1/2", 9/16", 5/8", 11/16" & 3/4"
- **6pt deep socket sizes:** 3/8", 7/16", 1/2", 9/16", 5/8", 11/16" & 3/4"
- **Spark plug socket sizes:** 5/8" & 13/16"
- 3/8" Dr ratchet, 3 & 6" extensions, U-joint

Item #	Description	STDP
056-W38911	20 pc Socket Set	1 set

### 3/8" Dr Metric Socket Set



- **6pt socket sizes:** 10, 11, 13, 14, 15, 16, 17 & 19mm
- **6pt deep socket sizes:** 10, 11, 12, 13, 14, 15, 16, 17 & 19mm
- **Spark plug socket sizes:** 16 & 21mm
- 3/8" Dr ratchet, 3 & 6" extensions, U-joint

Item #	Description	STDP
056-W38914	23 pc Socket Set	1 set

### 1/2" Dr Socket Set



- **6pt Sizes:** 3/8", 7/16", 1/2", 9/16", 5/8", 11/16", 3/4" & 13/16"
- **6pt Metric Sizes:** 10, 11, 12, 13, 14, 15, 17 & 19mm

Item #	Description	STDP
056-W38302	17 pc Socket Set	1 set

### 1/2" Dr STD & Deep Socket Set



- **6pt Sizes:** 3/8", 7/16", 1/2", 9/16", 5/8", 11/16", 3/4", 13/16", 7/8", 15/16" & 1"
- **6pt Deep Sizes:** 1/2", 9/16", 5/8", 11/16", 3/4", 13/16", 7/8" & 15/16"
- **Spark Plug Sizes:** 5/8" & 13/16"
- 1/2" Dr ratchet, 3" & 5" extensions, 10" flex handle, universal joint

Item #	Description	STDP
056-W32901	26 pc STD & Deep Socket Set	1 set

### 3/4" Dr Socket Set



- **Socket sizes:** 7/8" to 2"
- 20" ratchet, 18" flex handle, 4 and 8" extensions

Item #	Description	STDP
056-W1180	21 pc Socket Set	1 set

### 1/2" Dr Socket Set



- **Sizes:** 7/16", 1/2", 9/16", 5/8", 11/16", 3/4", 13/16", 7/8", 15/16" & 1"
- Large size laser etching

Item #	Description	STDP
056-M592DB	10 pc Socket Set	1 set

### 3/8" Dr Ratchet



- Quick Release feature
- Chrome vanadium alloy steel
- Polished nickel chrome plated finish
- 72 gear teeth

Item #	Description	STDP
056-W38101	7.5" Quick Release Teardrop Ratchet	1 ea

### 1/2" Dr Ratchet



- Quick Release feature
- Chrome vanadium alloy steel construction
- Polished nickel chrome plated finish
- 45 gear teeth
- Larger gear teeth for higher torque
- 9-1/2" Length

Item #	Description	STDP
056-W32106	9-3/4" Ratchet	1 ea

### 1/2" Dr Teardrop Ratchet



- Quick Release feature
- Chrome vanadium alloy steel construction
- Polished nickel chrome plated finish
- 72 gear teeth
- Larger gear teeth for higher torque
- 9-1/2" Length

Item #	Description	STDP
056-W32101	12" Teardrop Ratchet	1 ea

### 1/2" Dr Flex Handle Breakover Bar



- Chrome vanadium alloy steel construction
- Polished nickel chrome plated finish
- 15" Length

Item #	Description	STDP
056-W32119	15" Flex Handle Breakover Bar	1 ea

### 3/4" Dr Ratchet



- Quick Release feature
- Extended length for extra leverage
- 19 1/2" Length
- Chrome vanadium alloy steel construction
- Polished nickel chrome plated finish
- 43 gear teeth

Item #	Description	STDP
056-W34101	19-1/2" Ratchet	1 ea

### 3/4" F Adapter



- Chrome vanadium alloy steel construction
- Polished nickel chrome plated finish
- Resists corrosion

Item #	Description	STDP
056-W34157	3/4" F X 1/2" M Adapter	1 ea

### 5 pc Pliers Set



- Includes: 6" slip joint pliers, 7" diagonal pliers, 8" long nose pliers, 8" linesman pliers and 10" groove joint pliers
- All pliers have Non slip molded grips

Item #	Description	STDP
056-W1717	5 pc Pliers Set	1 set

### 4 pc Long Nose Pliers Set



- Includes: 11" 90° bent nose pliers, 45° bent nose pliers and 45° long nose pliers, plus 7" needle nose pliers
- Ergonomic cushion grip handles with safety rests

Item #	Description	STDP
056-W30714	4 pc Long Nose Pliers Set	1 set

### Diagonal Pliers



- Drop forged alloy steel construction
- Machine ground and polished jaws
- Ergonomic cushion grip handles

Item #	Description	STDP
056-W1122C	6" Diagonal Pliers	1 ea

### Slip Joint Pliers



- Drop forged alloy steel construction
- Machine ground and polished jaws
- Ergonomic cushion grip handles

Item #	Description	STDP
056-W1121PC	8" Slip Joint Pliers Cushion Grip	1 ea

### Groove Joint Pliers



- Drop forged alloy steel construction
- Machine ground and polished jaws
- Ergonomic cushion grip handles

Item #	Description	STDP
056-W1119C	9-1/2" Groove Joint Pliers	1 ea

### Linesman Pliers



- Ergonomic non slip molded grips
- Premium quality drop forged and hardened chrome vanadium steel
- Precision machined jaws for maximum gripping power

Item #	Description	STDP
056-W30728	8" Linemans Pliers	1 ea

### Long Nose Pliers



- Drop forged alloy steel construction
- Machine ground and polished jaws
- Heat treated cutting edges for added hardness
- Ergonomic cushion grip handles

Item #	Description	STDP
056-W1117C	6" Long Nose Pliers	1 ea

### Needle Nose Pliers



- Drop forged alloy steel construction
- Machine ground and polished jaws
- Heat treated cutting edges for added hardness
- Ergonomic cushion grip handles

Item #	Description	STDP
056-W1044	11" Long Needle Nose Straight Tip	1 ea



### Lock Grip Pliers



- Drop forged and hardened alloy steel
- Precision machined jaws for better gripping
- Corrosion resistant finish
- Knurled adjustment screw
- Easy to use quick release lever

Item #	Description	STDP
056-W1116C	10" Lock Grip Pliers w/Curved Jaws	1 ea

### Fence Pliers



- Drop forged and hardened alloy steel
- Machine ground and polished jaws
- Ergonomic grip handles
- Hammer head, pick end and wire cutters

Item #	Description	STDP
056-W1500	10" Fence Pliers	1 ea

### Aviation Tin Snip - Straight Cut



- Ergonomic grip
- Non slip serrated jaws
- Cuts straight lines easily
- Cuts tight curves easily

Item #	Description	STDP
056-W2043	Aviation Tin Snip - Straight Cut	6 ea

### Combination Screwdriver Set



- Phillips sizes: #1 x 3", #2 by 4", stubby #2 x 1-1/2"
- Slotted sizes: 3/16 x 3", 1/4 x 4", 5/16 x 6", 3/8 x 8", stubby 1/4 x 1-1/2"

Item #	Description	STDP
056-W904	8pc Combination Screwdriver Set	1 ea

### Combination Screwdriver Set



- Slotted sizes: 3/16" x 4", 1/4" x 4", 1/8" x 4", 3/8" x 8"
- Phillips sizes: #1 x 3", #2 x 4"

Item #	Description	STDP
056-W80007	7pc Combination Screwdriver Set	1 ea

### Combination Screwdriver Set



- Phillips: #1 x 3", #2 x 4", stubby #2 x 1-1/2"
- Slotted: 3/16 x 3", 1/4 x 4", 5/16 x 6", 3/8 x 8", stubby 1/4 x 1-1/2"
- Heat treated shafts with magnetic tips

Item #	Description	STDP
056-W9015	8pc Combination Screwdriver Set	6 ea

### Nut Driver Set



- Sizes: 3/16", 1/4", 5/16", 11/32", 3/8", 7/16" and 1/2"
- Pro style polypropylene handles

Item #	Description	STDP
056-W950	7 pc Nutdriver Set	1 ea

### Pick & Driver Set



- Contains: Curved hook, 90° hook, Offset 45° hook, 1/8" Slotted screwdriver, #0 Phillips screwdriver, Straight pick, T15 Star driver, T20 Star driver

Item #	Description	STDP
056-W941	8 pc Pick & Driver Set	1 ea

### Hook & Pick Set



- Contains: straight pick, 90° pick, double angle pick, complex pick, combination pick and hook pick
- Durable double injection molded handles
- Handy storage tray included

Item #	Description	STDP
056-W942	6 pc Hook & Pick Set	1 ea

### T-Handle Hex Key Set



- Sizes: 3/32", 7/64", 1/8", 9/64", 5/32", 3/16", 7/32", 1/4", 5/16" and 3/8"

Item #	Description	STDP
056-W80274	10 pc T-Handle Hex Key Set	1 ea

### Metric T-Handle Hex Key Set



- Sizes: 2, 2.5, 3, 4, 4.5, 5, 5.5, 6, 8 and 10mm

Item #	Description	STDP
056-W80275	10 pc T-Handle Hex Key Set	1 ea



### Punch & Chisel Set



- Includes: (4) Cold Chisel, (3) Taper Punch, (2) Pin Punch, (1) Concrete Chisel, (1) Center Punch, (1) Cape Punch

Item #	Description	STDP
056-W751	12 pc Punch & Chisel Set	1 ea

### Claw Hammer



- Drop forged high carbon steel head
- Heavy duty hardwood handle

Item #	Description	STDP
056-W1076	16 oz Claw Hammer Wood Handle	1 ea

### Rubber Mallet



- Hardwood handle
- Non-marring rubber head
- Wood handle
- Many uses around home and shop

Item #	Description	STDP
056-W1146	32 oz Rubber Mallet Wood Handle	1 ea

### Dead Blow Hammer



- High visibility color
- Reinforced steel handle with anti-shock grip
- Non-marring, non-sparking soft face

Item #	Description	STDP
056-M7224	24 oz Hi-Viz Dead Blow Hammer	1 ea
056-M7232	32 oz Hi-Viz Dead Blow Hammer	1 ea
056-M7264	64 oz Hi-Viz Dead Blow Hammer	1 ea

### 3/4" Dr Impact Wrench



- Powerful twin hammer clutch
- Lever select direction change
- 3 forward and 3 reverse speeds
- Socket retaining ring for rapid socket changes

Item #	Description	STDP
056-M627	75-450 ft-lbs Impact Wrench	1 ea

### 1/2" Dr Impact Wrench



- Well balanced design
- Built-in air regulator
- 1/2" drive super duty impact wrench

Item #	Description	STDP
056-M625	25-250 ft-lbs Impact Wrench	1 ea

### 1/2" Dr Impact Wrench



- Powerful rocking dog clutch 230ft/lbs of torque
- Push button direction change
- Built-in air regulator for precise speed control
- Lightweight and durable cast aluminum housing

Item #	Description	STDP
056-M558DB	50-20 ft-lbs Impact Wrench	1 ea

### 1/4" Dr Die Grinder



- Includes both 1/4 and 1/8" collets
- Built-in air regulator for precise speed control
- Variable speed safety throttle

Item #	Description	STDP
056-M566DB	22000 RPM Die Grinder	1 ea

### Bolt Cutter



- Precision milled and drop forged steel jaws
- Drop forged heat treated alloy steel construction handles
- Rubber hand grips for comfort and control
- Maximum cutting capacity: 5/16 in. (8mm)

Item #	Description	STDP
056-BC-18	18" Bolt Cutter	1 ea
056-BC-24	24" Bolt Cutter	1 ea

### C-Clamp



- Ductile Iron construction
- Larger swivel pad head
- Precision crafted chrome plated screw and spindle for smooth operation

Item #	Description	STDP
056-W206C	3" C-Clamp	1 ea
056-W207C	4" C-Clamp	1 ea
056-W214C	6" C-Clamp	1 ea
056-W221	2" C-Clamp	1 ea

### 8" C-Clamp



- Ductile Iron
- Tough enamel finish
- Larger swivel pad head
- Chrome plated screw and spindle

Item #	Description	STDP
056-W215C	8" C-Clamp	4 ea



### 1" Cast Iron C-Clamp



- Industrial Grade Heavy Duty Cast Iron Body
- 1" Overall Clamping with 1" Throat Depth
- Machined steel screw

Item #	Description	STDP
056-W3970	1" Cast Iron C-Clamp	72 ea

### Diamond Back Tool Box



- Heavy-duty box recessed ergonomic comfort handle
- Strong double latch with padlock eyehole
- Removable inner tray

Item #	Description	STDP
056-W54026	26" Diamond Back Tool Box	1 ea

### Standard Hacksaw



- Adjustable frame with comfortable handle

Item #	Description	STDP
056-W731	Standard 10-12" Adjustable Hacksaw	1 ea

### Pro Heavy Duty Hacksaw



- Comfortable die cast aluminum handle
- 45° and 90° blade positioning
- Extra blades store in top bar

Item #	Description	STDP
056-W732	Pro Heavy Duty Hacksaw	6 ea

### 2 Ton Cable Puller



- Automatic notch at a time release for maximum safety
- 2 ton pull capacity
- 12' cable

Item #	Description	STDP
056-W4000DB	2 Ton Hand Power Puller 12' Cable	1 ea

### 4 Ton Hand Power Puller



- 4 ton pull capacity (rolling)
- Versatile 3 hook design
- Drop forged steel safety hooks
- Cable length 12'

Item #	Description	STDP
056-W4004DB	4 Ton Hand Power Puller	1 ea

### 2 1/4 Ton Floor Jack



- Steel lifting saddle with 360° swivel
- Blow molded plastic case
- 4,500 lb capacity

Item #	Description	STDP
056-W1611	2-1/4 Ton Jack w/Molded Plastic Case	1 ea

### Bottle Jack



- Heavy duty base
- Adjustable top screws

Item #	Description	STDP
056-W1632	12 Ton Hydraulic Bottle Jack	1 ea
056-W1633	20 Ton Hydraulic Bottle Jack	1 ea

### 4-Way Lug Wrench



- Sizes: 3/4", 13/16", 7/8" and 19mm

Item #	Description	STDP
056-W1	20" 4-way Lug Wrench	1 ea

### 4 Way Valve Tool



- Compatible for all vehicle valves
- Reams inside the valve

Item #	Description	STDP
056-60503	4 Way Valve Tool	12 ea

### Portable Air Tank



- 125 PSI maximum
- On/off air adjustment dial
- Industrial grade air hose with standard tire air chuck

Item #	Description	STDP
056-W10005	5 gal Portable Air Tank	1 ea

### Lighted Magnetic Pick-Up Tool



- Bright LED light helps retrieve tools and parts up to 8 lbs
- Retriever extends over 27-1/2"
- Cushion grip handle

Item #	Description	STDP
056-W1933	8" Lighted Magnetic Pick-up Tool	6 ea

### Parts Cleaning Brush



- Durable PVC bristles
- Essential around the shop for keeping parts free of build-up

Item #	Description	STDP
056-W197B	Parts Cleaning Brush	12 ea

### Tapered Screw Extractor Set



- Sizes: 1/8", 3/16", 15/64", 5/16" and 3/8"
- Flutes for more positive grip
- Includes handy organizer

Item #	Description	STDP
056-W80562	5pc Tapered Screw Extractor Set	12 sets

### Power Drill Socket Adapter Set



- 2" hex shank
- 1/4", 3/8" and 1/2" Dr
- Ball bearing sockets

Item #	Description	STDP
056-W1390	3 pc Power Drill Socket Adapter Set	12 sets

### 12V Tester



- Checks 12 volt accessory circuit
- For autos, trucks, trailers and boats
- Test lead with alligator clip

Item #	Description	STDP
056-W2975C	12V Deluxe Tester	12 ea

### Digital Caliper



- Large easy to read LCD display
- 0 mm to 150 mm metric range
- 0" to 6" SAE range

Item #	Description	STDP
056-W80152	0 - 6" Digital Caliper	12 ea

### Self-Powered Timing Light



- Detachable inductive pick up can be easily hooked up

Item #	Description	STDP
056-W80578	Self-Powered Timing Light	6 ea

### Utility Knife



- Compact design folds down to 3 9/16"
- Change blades with the push of a button
- Handy belt clip

Item #	Description	STDP
056-W2601	Folding Utility Knife	6 ea

### Anti-Freeze Tester



- Color coded indicator float
- Precision calibrated
- Acid resistant

Item #	Description	STDP
056-W1654C	Pro Series Anti-Freeze Tester	6 ea

### Automotive Electrical Kit



- 2 part plastic case folds open 180° for easy access to both sides of kit

Item #	Description	STDP
056-W5207	285 pc Automotive Electrical Kit	1 ea

### Tape Measure



- 25' x 1" Tape Measure
- Easy to find, bright color
- Durable casing
- Fractional readout every 1/8"

Item #	Description	STDP
056-W5024	25' x 1" Tape Measure	6 ea

### Magnetic Tip Tape Measure



- Fractional readout every 1/8"
- Standout length of 7'
- Extra sturdy 35' tape measure with extra wide 1" blade

Item #	Description	STDP
056-W5035	35' x 1" Magnetic Tip Tape Measure	4 ea

### Electrical Tape



- 3/4" x 60' Electrical Tape
- Heavy gauge 7 mil.
- Thermo-plastic electrical tape
- 5000 volt rating

Item #	Description	STDP
056-W502	3/4" x 60' Electrical Tape	10 ea

### Infrared Non-Contact Thermometer



- Backlight feature
- Large digital display
- Laser pointer for accurate use
- **Temperature range:** 0 to 960°F and -18 to 520°C
- Measures surface temperature without making contact

Item #	Description	STDP
056-W89720	Infrared Non-Contact Thermometer	5 ea

### Infrared Non-Contact Thermometer



- Temperature range from -58 to 716° F
- Laser pointer for accurate use
- Distance spot to ratio 12:1
- Accuracy +/- 1.5%
- Emissivity 0.95 Fixed
- Requires 9V battery (included)

Item #	Description	STDP
056-W89721	Infrared Non-Contact Thermometer	10 ea

### Lever Action Dispenser Bucket Top



- **Contains:** Pump, 4' delivery hose and bucket/barrel cover
- Fits most 25 to 50 lb buckets

Item #	Description	STDP
056-W54232	5 gal Lever Action Dispenser Bucket Top	1 ea

### 407 pc SAE O-Ring Assortment



- High tensile strength
- Nitrile butadiene rubber
- Not suitable for use with brake fluids
- Temperature range of -50°F to 220°F
- Suitable for many hydrocarbons, fats, oils, gas

Item #	Description	STDP
056-W5202	407 pc SAE O-Ring Assortment Kit	6 ea

### 1/8" NPT Grease Fittings



- 1/8" NPT 45°
- 10 pack

Item #	Description	STDP
056-W54242	1/8" NPT 45° Grease Fittings	10 ea

### 1/8" NPT Grease Fittings



- 1/8" x 27 90°
- 10 pack

Item #	Description	STDP
056-W54243	1/8" NPT 90° Grease Fittings	10 ea

### 1/4" NPT Grease Fittings



- 1/4" NPT Straight
- 10 pack

Item #	Description	STDP
056-W54258	1/4" NPT Straight Grease Fittings	10 ea

### 1000 pc Cable Tie Assortment



- Four lengths, color coded
- (500) 4", (100) 6", (300) 8", (100) 12" cable ties

Item #	Description	STDP
056-W2925	1000 pc Cable Tie Assortment	1 ea

### Tow Rope



- Durable polypropylene rope
- Diamond braided to absorb shock
- Zinc plated steel forged hooks
- 20' x 7/8" Diameter

Item #	Description	STDP
056-W1437	7/8" x 20' Tow Rope Zinc Plated Steel Hooks	1 ea

### Hand Truck Dolly



- Extra large 14 x 7-1/2" toe plate
- Durable powder coated finish
- 18 gauge 1" steel tube frame
- 10" 4-Ply pneumatic tires
- 600 lbs. load capacity

Item #	Description	STDP
056-W41060	600 lbs Hand Truck Dolly	1 ea



### Purell Hand Sanitizer



- Alcohol based
- Instant hand sanitizer
- No water or towels needed
- Works in as little as 15 seconds

Item #	Description	STDP
190-3659-12	12 oz Purell Hand Pump Sanitizer Original	12 ea

### Purell Advanced Hand Sanitizer Gel



- Clinically-proven to maintain skin health
- Outperforms other hand sanitizers ounce-for-ounce<sup>1</sup>
- Kills more than 99.99% of most common germs that may cause illness

Item #	Description	STDP
190-9652-12	8 oz Pump Purell Instant Hand Sanitizer	12 ea



### Ridgeline Full Brim Hard Hat



- Four point ratchet suspension
- Lightweight for comfort yet strong and rigid for protection

Item #	Description	STDP
130-HP54110	Ridgeline Full Brim Hard Hat - White	12 ea

### Ridgeline Full Brim Hard Hat



- Four point ratchet suspension
- Lightweight for comfort yet strong and rigid for protection

Item #	Description	STDP
130-HP54113	Ridgeline Full Brim Hard Hat - Gray	12 ea

### Ridgeline Full Brim Hard Hat



- Four point ratchet suspension
- Shell constructed from high density polyethylene materials
- Ratchet suspension allows wearer to modify the fit while wearing hard hat

Item #	Description	STDP
130-HP54120	Ridgeline Full Brim Hard Hat - Red	12 ea

### Ridgeline Full Brim Hard Hat



- Four point ratchet suspension
- Shell constructed from high density polyethylene materials
- Ratchet suspension allows wearer to modify

Item #	Description	STDP
130-HP54130	Ridgeline Full Brim Hard Hat - Yellow	12 ea

### Ridgeline Full Brim Hard Hat



- Shell constructed from high density polyethylene materials
- Ratchet suspension allows wearer to modify the fit while wearing hard hat
- Can be converted to a 6-point suspension

Item #	Description	STDP
130-HP54135	Ridgeline Full Brim Hard Hat - Green	12 ea

### Ridgeline Full Brim Hard Hat



- Shell constructed from high density polyethylene materials
- Ratchet suspension allows wearer to modify the fit while wearing hard hat
- Can be converted to a 6-point suspension

Item #	Description	STDP
130-HP54160	Ridgeline Full Brim Hard Hat - Blue	12 ea

### Ridgeline Full Brim Hard Hat



- ABS material
- 4-point Ratchet suspension
- Soft brow pad is replaceable

Item #	Description	STDP
130-HP54116S	Ridgeline Full Brim Hard Hat - Shiny White Graphite	12 ea

### Ridgeline Full Brim Hard Hat



- ABS material
- 4-point Ratchet suspension
- Soft brow pad is replaceable

Item #	Description	STDP
130-HP54117S	Ridgeline Full Brim Hard Hat - Shiny Black Graphite	12 ea

### Ridgeline Full Brim Hard Hat



- ABS material
- 4-point Ratchet suspension
- Soft brow pad is replaceable

Item #	Description	STDP
130-HP54118	Ridgeline Full Brim Hard Hat - Copper Pattern	12 ea

### Ridgeline Full Brim Hard Hat



- ABS material
- 4-point Ratchet suspension
- Soft brow pad is replaceable

Item #	Description	STDP
130-HP54119	Ridgeline Full Brim Hard Hat - Camo Pattern	12 ea

### SL Series Sleek Shell Hard Hat



- Polyethylene materials
- No rain trough - prevents pooling of liquids
- Ideal for linemen - Exceeds ANSI Type 1, Class E
- Soft brow pad absorbs perspiration

Item #	Description	STDP
130-HP524110	SL Series Full Brim Hard Hat - White	12 ea

### SL Series Sleek Shell Hard Hat



- Polyethylene materials
- No rain trough - prevents pooling of liquids
- Ideal for linemen - Exceeds ANSI Type 1, Class E
- Soft brow pad absorbs perspiration

Item #	Description	STDP
130-HP524160	SL Series Full Brim Hard Hat - Blue	12 ea

### Ridgeline 4pt Suspension Replacement



- 4-point replacement suspension for all Ridgeline full brim hard hats

Item #	Description	STDP
130-HPR541	Ridgeline 4pt Suspension f/Full Brim Hard Hat	1 ea

### Hard Hat Adapter



- Light weight aluminum
- Fits most full brim hard hats

Item #	Description	STDP
130-HHAAW	Aluminum Full Brim Hard Hat Adapter	1 ea



### PMXTREME - Black Frame/Clear Lens

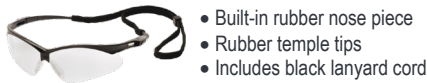

- Built-in rubber nose piece
- Rubber temple tips
- Includes black lanyard cord

Item #	Description	STDP
130-SB6310SP	Pmxtreme Black Frame/Clear Lens & Cord	12 pr

### PMXTREME - Black Frame/Gray Lens



- Built-in rubber nose piece
- Rubber temple tips
- Includes black lanyard cord

Item #	Description	STDP
130-SB6320SP	Pmxtreme Black Frame/Gray Lens & Cord	12 pr

### PMXTREME - Black Frame/Blue Mirror



- Built-in rubber nose piece
- Rubber temple tips
- Includes black lanyard cord

Item #	Description	STDP
130-SB6375SP	Pmxtreme Black Frame/Blue Mirror Lens & Cord	12 pr

### PMXTREME - Black Frame/Mirror Lens



- Built-in rubber nose piece
- Rubber temple tips
- Includes black lanyard cord

Item #	Description	STDP
130-SB6380SP	Pmxtreme Black Frame/Mirror Lens & Cord	12 pr

### PMXTREME - Red Frame/Gray Lens



- Built-in rubber nose piece
- Rubber temple tips
- Includes black lanyard cord

Item #	Description	STDP
130-SR6320SP	Pmxtreme Red Frame/Gray Lens & Cord	12 pr

### Capstone Goggles & Shield



- 4 ventilation holes provide appropriate airflow
- Polycarbonate shield conforms to the face
- Passes MIL-PRF 32432 High Velocity Impact Standards

Item #	Description	STDP
130-GG504TSHIELD	Capstone Goggle w/Face Shield Attachment	36 pr

## QuikSteel

### Quik Steel Putty



- Hardens like steel, can be drilled, sanded or painted
- Sets in 5 mins, hardens in 15 mins
- Withstands up to 500°F
- Sets up under water

Item #	Description	STDP
136-6002	2 oz Quik Steel Putty	12 ea

### Quik Steel Putty



- Hardens like steel, can be drilled, sanded or painted
- Sets in 5 mins, hardens in 15 mins
- Withstands up to 500°F
- Sets up under water

Item #	Description	STDP
136-6004	4 oz Quik Steel Putty	12 ea

### Liquid Glass Radiator Repair



- For systems up to 6 gal
- Withstands up to 2000°F
- Liquid glass radiator repair
- Permanent cooling system sealer
- Made up of liquid glass and copper

Item #	Description	STDP
136-1008	8 oz Seal Up Liquid Glass Radiator Repair	24 ea



### Steel Toe Economy Rubber Boot



- Steel toes
- Height 16"
- 100% waterproof
- Black Molded PVC
- Contour heel cup molding
- Reinforced at critical stress points

Item #	Description	STDP
079-18821-10	Steel Toe Economy Rubber Boot - Size 10	6 pr
079-18821-11	Steel Toe Economy Rubber Boot - Size 11	6 pr
079-18821-12	Steel Toe Economy Rubber Boot - Size 12	6 pr
079-18821-13	Steel Toe Economy Rubber Boot - Size 13	6 pr
079-18821-14	Steel Toe Economy Rubber Boot - Size 14	6 pr
079-18821-7	Steel Toe Economy Rubber Boot - Size 7	6 pr
079-18821-8	Steel Toe Economy Rubber Boot - Size 8	6 pr
079-18821-9	Steel Toe Economy Rubber Boot - Size 9	6 pr



### Ultra Pro Alkaline Battery - AAA



- Made in USA
- Mercury free formula
- Guaranteed fresh for 7 yrs

Item #	Description	STDP
208-AL-AAA	AAA Alkaline Battery	96 ea

### Ultra Pro Alkaline Battery - AA



- Made in USA
- Mercury free formula
- Guaranteed fresh for 7 yrs

Item #	Description	STDP
208-AL-AA	AA Alkaline Battery	96 ea



### Ultra Pro Alkaline Battery - C



- Made in USA
- Mercury free formula
- Guaranteed fresh for 7 yrs

Item #	Description	STDP
208-AL-C	C Alkaline Battery	72 ea

### Ultra Pro Alkaline Battery - D



- Made in USA
- Mercury free formula
- Guaranteed fresh for 7 yrs

Item #	Description	STDP
208-AL-D	D Alkaline Battery	72 ea

### Ultra Pro Alkaline Battery - 9V



- Mercury free formula
- 9V Guaranteed fresh for 5 yrs

Item #	Description	STDP
208-AL-9V	9V Alkaline Battery	72 ea

### Heavy Duty Industrial Battery - C



- Zinc chloride formula
- Shrink-wrapped packs

Item #	Description	STDP
208-HD-CD	C Heavy Duty Industrial Battery	72 ea

### 6V Lantern Battery - Spring Top



- Long-lasting life
- No mercury added
- Guaranteed against leakage
- Meet EPA requirements for landfill disposal

Item #	Description	STDP
208-941C	6V Lantern Battery - Spring Top	4 ea

### 6V HD Lantern Battery - Spring Top



- No mercury added
- Long-lasting power
- Industrial application use
- Guaranteed against leakage

Item #	Description	STDP
208-944A	6V Heavy Duty Lantern Battery	4 ea

### 6V HD Lantern Battery - Screw Top



- Built to exceed performance demands of industrial applications
- Manufactured with no mercury added and is guaranteed against leakage
- Environmentally safe, meets EPA requirements for landfill

Item #	Description	STDP
208-945R4C	6V Heavy Duty Lantern Battery	4 ea

### LED RoughNeck Headlight



- 80 lumens
- Water resistant
- Adjustable beam
- 7 hr battery run time

Item #	Description	STDP
208-RNHL3AAA-B	3AAA LED RoughNeck Headlight with 2 Straps	4 ea

### LED RoughNeck Tactical Flashlight



- 3 modes: High: 220 Lumens / Low: 90 Lumens / Strobe
- Includes: (3) AAA RAYOVAC alkaline batteries
- Beam distance: 146 Meters
- Water resistant

Item #	Description	STDP
208-RN3AAA-BA	3AAA LED RoughNeck Tactical Flashlight	4 ea

### LED Industrial Flashlight



- 3 LEDs and 20 Lumens
- Beam distance: 32 Meters
- Water, grease and corrosion resistant
- (2) D zinc chloride batteries included

Item #	Description	STDP
208-12DLED-B	2D LED Hanging Ring Flashlight	6 ea



### Engineer Hammer - Fiberglass Handle



- 15" Fiberglass handle and forged steel head
- Perfect for demolition work
- Patented head to handle connection has a reinforced steel pin for improved safety

Item #	Description	STDP
161-3111000	4 lb Engineer Hammer w/15" Fiberglass Handle	4 ea

### Sledge Hammer - Fiberglass Handle



- 15" Fiberglass handle
- Forged steel head
- Reinforced steel pin head to handle connection

Item #	Description	STDP
161-3111600	6 lb Sledge Hammer - 15" Fiberglass Handle	4 ea

### Sledge Hammer - Fiberglass Handle



- 15" Fiberglass handle
- Forged steel head
- Reinforced steel pin head to handle connection

Item #	Description	STDP
161-3111800	8 lb Sledge Hammer - 15" Fiberglass Handle	4 ea

**Sledge Hammer - Fiberglass Handle**



- Constructed with a 34" fiberglass handle and forged steel head
- Ideal for demolition of concrete, tile, and drywall
- Patented head to handle connection has a reinforced steel pin for improved safety

Item #	Description	STDP
161-3112000	6 lb Sledge Hammer w/34" Fiberglass Handle	4 ea
161-3113000	8 lb Sledge Hammer w/34" Fiberglass Handle	4 ea
161-3115000	10 lb Sledge Hammer w/34" Fiberglass Handle	4 ea
161-3116000	12 lb Sledge Hammer w/34" Fiberglass Handle	2 ea
161-3117000	16 lb Sledge Hammer w/34" Fiberglass Handle	2 ea

**16" Drain Spade - Wood Handle**



- Ideal for digging narrow trenches and cleaning out previously dug ditches
- 16" blade depth

Item #	Description	STDP
161-2597400	14 ga Drain Spade D-Handle Open Back	4 ea

**Square Point Shovel - Fiberglass Handle**



- 48" Fiberglass handle
- Cushion end grip
- Traditional socket and rolled step
- Helps prevent material build-up

Item #	Description	STDP
161-44000	Square Point Shovel - 48" Fiberglass Handle	3 ea

**Square Point Shovel - Rolled Step**



- Sturdy square point shovel is perfect for moving loose ground material, sand, top soil or debris
- Used to mix concrete, level off areas that need to be flat or to scrape stubborn material off hard surfaces

Item #	Description	STDP
161-44101	LHSP Shovel Rolled Step - 48" Handle	6 ea

**Square Point Shovel - Wood Handle**



- Forward turned step
- Open back steel blade
- Dual rivet extended tab socket
- 48" North American hardwood handle

Item #	Description	STDP
161-44124	Square Point Shovel - 48" Wood Handle	6 ea

**Round Point Shovel - Fiberglass Handle**



- 48" Fiberglass handle
- Crimped steel collar
- For secure foot placement
- Industrial gauge, Steel blade

Item #	Description	STDP
161-45000	Round Point Shovel - 48" Fiberglass Handle	3 ea

**Rolled Point Shovel - Open Back**



- Round point shovel is tough enough to dig in the hardest, rockiest soil
- Heavy duty, open back, industrial gauge, steel blade
- Blade comes with a forward turned step

Item #	Description	STDP
161-45520	LHRP Shovel Open Back - 48" Handle	6 ea

**Rolled Point Shovel - Closed Back**



- Round point shovel is tough enough to dig in the hardest, rockiest soil
- Heavy duty, industrial gauge, steel blade with a closed back design to eliminate soil build-up
- 11" extended socket with dual rivet connection reduces handle breakage

Item #	Description	STDP
161-45657	LHRP Shovel Closed-Back - 48" Handle	6 ea

**Caprock Irrigation Shovel - Fiberglass Handle**



- #2 blade with a 9" socket
- 45" solid core fiberglass handle
- Steel tempered solid shank

Item #	Description	STDP
161-1537300	Caprock Irrigation Shovel - 45" Fiberglass Handle	3 ea

**Aluminum Scoop Shovel - Wood Handle**



- 11" x 13.5" Blade
- Lightweight aluminum shovel
- 48" North American hardwood handle

Item #	Description	STDP
161-79806	Aluminum Scoop Shovel - 46" Wood Handle	6 ea

**Level Head Rake - Wood Handle**



- 16 Tine level head
- One-piece forged

Item #	Description	STDP
161-63111	16 Tine Level Head Rake - Wood Handle	6 ea

**16 Tine Road Rake - Wood Handle**

- Level materials in a variety of applications
- Heavy duty forged 16 steel tines



Item #	Description	STDP
161-63122	16 Tine Forged Level Road Rake HD - 60" Handle	6 ea

**15 Tine Road Rake - Wood Handle**

- Perfect for loosening or breaking up compacted soil and leveling areas
- It can also be used to collect leaves, hay, grass or other debris



Item #	Description	STDP
161-63141	15 Tine Forged Bow Rake - 60" Wood Handle	6 ea

**15 Tine Road Rake - Fiberglass Handle**

- Perfect for loosening or breaking up compacted soil and leveling areas
- It can also be used to collect leaves, hay, grass or other debris



Item #	Description	STDP
161-63184	15 Tine Forged Bow Rake - 60" Fiberglass Handle	6 ea

**7" Sidewalk/Ice Scraper**

- Will scrape ice, concrete or anything else from road or floor surfaces
- Used to remove roofing, siding and flooring or to chop and remove roots
- Also great for digging and clearing trenches



Item #	Description	STDP
161-78202	7" Sidewalk/ Ice Scraper - Wood Handle	3 ea

**22" Floor Scraper**

- 22" flexible and replaceable blade
- 65" North American Hardwood Handle



Item #	Description	STDP
161-2451400	22" Industrial Floor Scraper - Wood Handle	6 ea

**6" Garden Hoe - Wood Handle**

- For chopping and weeding in the toughest soils
- 6.25" x 4.25" forged, shank pattern steel blade



Item #	Description	STDP
161-71113	6" Garden Hoe - 60" Handle	6 ea

**Post Hole Digger - Steel Handle**

- For digging post hole and footings in all soil types
- It features a two-piece riveted high carbon steel blades with 6-inch point spread



Item #	Description	STDP
161-78007	Steel Handle Post Hole Digger - 48" Handle	2 ea

**Atlas Pattern Post Hole Digger**

- 5.5" Point spread
- 48" North American hardwood handles
- Atlas pattern
- Two-piece riveted steel blades



Item #	Description	STDP
161-78004	48" Atlas Pattern Post Hole Digger	6 ea

**24" Multi-Surface Push Broom**

- Clear coated wood block
- 60" Wood handle
- 24" Broom head width
- Heavy duty steel brace
- 3" Bristles soft flagged-tip poly border bristles and coarse center bristles



Item #	Description	STDP
161-BR24MU16	24" Push Broom F/ Multi-Surface	4 ea

**24" Smooth-Surface Push Broom**

- Clear coated wood block
- 60" Wood handle
- 24" Broom head width
- Heavy duty steel brace
- 3" Bristles flagged-tip bristles



Item #	Description	STDP
161-BR24SM15	24" Push Broom F/ Smooth Surface	4 ea



**24" Rough Surface Push Broom**



- 24" Broom head with 3" coarse bristles
- 60" Wood handle with end grip
- Clear-coated wood block
- Heavy duty steel brace

Item #	Description	STDP
161-BR24RG17	24" Rough Surface Push Broom	4 ea



**No. 7 Pipe Thread Sealant**



- Medium-dry
- Soft-set sealant
- Will not harden with age
- Impervious to freeze damage
- Lead free and contains no metals

Item #	Description	STDP
187-17432	1 pt #7 Black Pipe Thread Sealant	12 ea

**T Plus 2 Pipe Thread Sealant**



- Multi-purpose
- Non-hardening thread sealant
- Contains PTFE plus synthetic fibers
- Breaks out easily without galling, seizing, or damaging threads

Item #	Description	STDP
187-23431	1 pt T Plus 2 PTFE Pipe Thread Sealant	12 ea

**No. 5 Pipe Thread Sealant - 1/2 pt**



- Seals, lubricates, protects threaded pipe and fittings
- Can be pressurized immediately
- Slow drying compound
- Multi-purpose
- Soft-set

Item #	Description	STDP
187-25551	1/2 pt #5 Pint Multi-Purpose Pipe Thread Sealant	12 ea

**No. 5 Pipe Thread Sealant - 1 qt**



- Seals, lubricates, protects threaded pipe and fittings
- Can be pressurized immediately
- Slow drying compound
- Multi-purpose
- Soft-set

Item #	Description	STDP
187-25431	1 qt #5 Multi-Purpose Pipe Thread Sealant	12 ea

**No. 5 Pipe Thread Sealant - 1 qt**



- Seals, lubricates, protects threaded pipe and fittings
- Can be pressurized immediately
- Slow drying compound
- Multi-purpose
- Soft-set

Item #	Description	STDP
187-25300	1 qt #5 Multi-Purpose Pipe Thread Sealant	12 ea

**No. 5 Pipe Thread Sealant - 1 gal**



- Seals, lubricates, protects threaded pipe and fittings
- Can be pressurized immediately
- Slow drying compound
- Multi-purpose
- Soft-set

Item #	Description	STDP
187-25271	1 gal #5 Multi-Purpose Pipe Thread Sealant	4 ea

**No. 5 Special Pipe Thread Sealant**



- Low odor
- Non-toxic
- Soft set compound
- Breaks out easily without galling, seizing or damaging threads

Item #	Description	STDP
187-26431	1 pt #5 Special Multi-Purpose Pipe Thread Sealant	12 ea

**Tru-Blu Pipe Thread Sealant - 1 qt**



- Vibration resistant
- Pipe thread sealant with PTFE
- Lead free and contains no metal
- Fast-dry, flexible set thread sealant

Item #	Description	STDP
187-31300	1 qt Tru-Blu PTFE Pipe Thread Sealant	12 ea

**Tru-Blu Pipe Thread Sealant - 1 pt**



- Vibration resistant
- Pipe thread sealant with PTFE
- Lead free and contains no metal
- Fast-dry, flexible set thread sealant

Item #	Description	STDP
187-31431	1 pt Tru-Blu PTFE Pipe Thread Sealant	12 ea

**Break-Out Anti-Seize & Lubricant - 8 oz**



- Contains no lead
- Will not run, drip or settle out
- Recommended for stainless steel up to 550°F
- Easy break-out without galling threads from -65° to 1800°F

Item #	Description	STDP
187-73551	8 oz Break-Out Anti-Seize & Lubricant	12 ea

**Break-Out Anti-Seize & Lubricant - 16 oz**



- Contains no lead
- Will not run, drip or settle out
- Recommended for stainless steel up to 550°F
- Easy break-out without galling threads from -65° to 1800°F

Item #	Description	STDP
187-73431	16 oz Break-Out Anti-Seize & Lubricant	12 ea

**Nickel-Rich Anti-Seize & Lubricant - 8 oz**



- Brushable down to 0°F
- Will not dry out or harden in storage
- For use on stainless steel up to 2600°F
- Prevents seizure for easy breakout up to 2600°F

Item #	Description	STDP
187-73851	8 oz Nickel-Rich Anti-Seize & Lubricant	12 ea



### Nickel-Rich Anti-Seize & Lubricant - 16 oz



- Brushable down to 0°F
- Will not dry out or harden in storage
- For use on stainless steel up to 2600°F
- Prevents seizure for easy breakout up to 2600°F

Item #	Description	STDP
187-73831	16 oz Nickel-Rich Anti-Seize & Lubricant	12 ea

### PR-1L Low VOC Primer



- Color: Purple
- Low VOC
- Hi-etch primer
- Use on both PVC and CPVC

Item #	Description	STDP
187-55918	1 qt Jim-PR1L Purple Hi-Tech Primer	12 ea

### Hot 203L Fast Dry Cement



- Low VOC
- Medium body cement
- Quick set PVC solvent cement
- Extremely fast drying solvent weld

Item #	Description	STDP
187-55993	1 qt HOT-203L Blue PVC Fast Drying Cement	12 ea

### Hi-Temp Anti-Seize Lube



- Brush Top
- Protects against rust and corrosion
- Rich in pure micro-sized copper flakes
- Protects against galling and heat-freeze

Item #	Description	STDP
187-72841	16 oz Copper Rich Hi-Temp Anti Seize Lubricant	12 ea



### Heat Resistant RTV Silicone Sealant



- Red color
- Heat resistant
- Remains permanently elastic
- High performance industrial sealer
- Ideal for OEM and maintenance use

Item #	Description	STDP
061-0809/OI	100% Silicone Heat Resistant Red Tube	12 ea

### Silicone Sealant



- 100% Silicone
- 50 year limited warranty
- Great for all sealing jobs

Item #	Description	STDP
061-0820	3 oz Clear Silicone Tube	12 ea

### Silicone Sealant



- 100% Silicone
- 50 year limited warranty
- Great for all sealing jobs

Item #	Description	STDP
061-0826/OI	100% Clear Silicone Tube	12 ea

### Triple Expanding Foam Sealant



- Seals, bonds and insulates
- Fills large or small holes
- Seals around duct cables, plumbing & electrical areas

Item #	Description	STDP
061-0909	12 oz Triple Expanding Foam Spray	12 ea

### Triple Expanding Foam Sealant



- Seals, bonds and insulates
- Fills large or small holes
- Seals around duct cables, plumbing & electrical areas

Item #	Description	STDP
061-0912	20 oz Triple Expanding Foam Spray	12 ea

### Foam & Fill Fire Block Foam Sealant



- Interior/Exterior Use
- Type V Residential Fireblock
- Seals against gas, smoke, and energy loss
- Adheres to wood, glass, metal, masonry, plastic

Item #	Description	STDP
061-0915	12oz Foam & Fill Fire Block Foam Sealant	12 ea

### No Drip Skelton Caulking Gun



- Thrust Ratio 10:1
- "No drip" feature, spout cutter, seal puncture and ladder hook
- Holds most standard cartridges

Item #	Description	STDP
061-3984	No Drip Skelton Caulking Gun	12 ea

### Half-Barrel Caulking Gun



- Half-barrel with smooth rod
- Holds most standard cartridges
- Thrust Ratio 7:1

Item #	Description	STDP
061-3985	Half-Barrel Caulking Gun	12 ea

### Skeleton Caulking Gun



- Heavy-duty uni-rail construction with hex piston rod
- Fits all standard cartridges
- Thrust Ratio 10:1

Item #	Description	STDP
061-3986	Skeleton Caulking Gun	12 ea



## TORCHES & EQUIP.

### Adjustable Regulator



- Medium capacity regulator
- Precise regulating
- 1/4" FPT x 1/4" FPT
- Designed for cylinder systems in liquid or vapor service

Item #	Description	STDP
054-567RC	1/4" Adjustable 0-60 PSI Regulator	1 ea
054-567RD	1/4" Adjustable 0-100 PSI Regulator	6 ea

### Gas Hose



- Use with either vapor or liquid LP-gas
- Maximum working pressure 350 PSI
- Burst test of 1750 PSI, 1/4" I.D.
- One female end and one male end

Item #	Description	STDP
054-HP10C	10' HP Series LP Gas Hose w/1/4" MPT & 1/4" FPT	10 ea

### POL Fitting



- 1/4" MPT
- Threads into nearly all propane/butane cylinders
- Not for use with low pressure devices

Item #	Description	STDP
054-P-1685	Standard P.O.L. Connection	10 ea
054-P-3200W	P.O.L. Fitting Excess Flow U.L. Listed	10 ea

### Adjusting Needle Valve



- 1/4" MPT x 1/4" FPT
- Thumb wheel adjustment
- Tested in excess of 350 lbs

Item #	Description	STDP
054-V-334	Flame Adjusting Needle Valve	10 ea

### Economy Propane Torch Kit



- Normal Operating Pressure: 30 P.S.I.
- Operating Pressure Range: 5-90 P.S.I.
- Approximate Flame Temperature: 2050°F

Item #	Description	STDP
054-VT2-1/2-24CE	Economy Propane Torch Kit 500,000 BTU	1 ea

### Premium Propane Torch Kit



- Normal Operating Pressure: 30 P.S.I.
- Operating Pressure Range: 5-90 P.S.I.
- Approximate Flame Temperature: 2050°F

Item #	Description	STDP
054-VT3-30C	Premium Propane Torch Kit 500,000 BTU	1 ea

### Weed Dragon Vapor Torch Kit



- Maximum Capacity: 100,000 BTU/hr
- Normal Operating Pressure: 18 PSI
- Operating Pressure Range: 5-25 PSI
- Flame Temperature: 2050°F
- Overall Torch Length: 27-1/2"

Item #	Description	STDP
054-VT2-23C	100K BTU Weed Dragon Torch Kit	1 ea

### Pipe End Heater



- Pipe End Heater for 16" to 30" diameters
- 4-VT21/2-0 400,000 BTU torch heads

Item #	Description	STDP
054-PH1630	Pipe End Heater for 16" to 30" Diameters	1 ea

### Pipe End Heater



- Pipe End Heater for 30" to 48" diameters
- 6-VT3-0 500,000 BTU torch heads

Item #	Description	STDP
054-PH3048	Pipe End Heater for 30" to 48" Diameters	1 ea

### Brass Manifold



- Brass manifold
- For PH1630

Item #	Description	STDP
054-PH1201	Brass Manifold for PH1630	1 ea



### Tri-Ball Trailer Hitch Mount



- Triple-ball mount
- 1-7/8", 2", 2-5/16" Ball
- Black finish

Item #	Description	STDP
264-1812841	Vulcan Tri-Ball Trailer Hitch Mount	1 ea

### Tri-Ball Trailer Hitch Mount



- Tri-Ball ball mount
- Black powder coated
- 1- 7/8", 2", and 2-5/16" Balls

Item #	Description	STDP
264-21512	Reese Tri-Ball Trailer Hitch Mount	1 ea

### Barrel Receiver Trailer Hitch Lock



- Barrel style (Dog bone), receiver lock with sleeve
- Designed to secure both 5/8" & 1/2" receivers
- Push button lock mechanism
- Rubber cap keeps tumblers clean

Item #	Description	STDP
264-7005600	Barrel Receiver Trailer Hitch Lock	1 ea

### Universal Coupler Lock



- Bright, yellow color is highly visible and deters thieves
- Features a ratchet design with six locking positions
- Designed to fit 1-7/8", 2", and 2-5/16" couplers
- Includes two keys

Item #	Description	STDP
264-72783	Universal Coupler Fits 1-7/8", 2" & 2-5/16" Ball	1 ea



### Reducer Sleeve Adapter



- 2.5" to 2"
- For Class III and IV
- 5/8" hitch pin opening
- Converts Class V down

Item #	Description	STDP
264-7028700	2-1/2 - 2 Reducer Sleeve Adapter	1 ea



### Rapid Tap Cutting Fluid



- Greatly extends tool life
- No special labeling or reporting
- Super-fine machined finish in operation after operation
- Excels in tough materials
- Anti-mist protection for a healthier work environment

Item #	Description	STDP
233-618-RAPTAP	1pt Rapid Tap Cutting Fluid (PNT-NRT)	12 ea

### Dark Thread Cutting Oil



- Ready to cut clean, smooth threads on all pipe materials
- Extreme-pressure additive for anti-weld characteristics
- Protects tools and machined parts against corrosion
- Contains anti-mist component for a healthier work environment

Item #	Description	STDP
233-01G-TCO14	1 gal Dark Thread Cutting Oil	4 gal

### Light Thread Cutting Oil



- Ready to cut clean, smooth threads on all pipe materials
- Extreme-pressure additive for anti-weld characteristics
- Protects tools and machined parts against corrosion
- Contains anti-mist component for a healthier work environment

Item #	Description	STDP
233-01G-TCO16	1 gal Light Thread Cutting Oil	4 gal



### Straight Pipe Wrench



- Sturdy, cast-iron housing and
- I-beam handle with full floating forged hook jaw
- Self cleaning threads with replaceable hook and heel jaws

Item #	Description	STDP
032-31000	6" Heavy-Duty Straight Pipe Wrench	6 ea
032-31005	8" Heavy-Duty Straight Pipe Wrench	6 ea
032-31010	10" Heavy-Duty Straight Pipe Wrench	6 ea
032-31015	12" Heavy-Duty Straight Pipe Wrench	6 ea
032-31020	14" Heavy-Duty Straight Pipe Wrench	6 ea
032-31025	18" Heavy-Duty Straight Pipe Wrench	6 ea
032-31030	24" Heavy-Duty Straight Pipe Wrench	6 ea
032-31035	36" Heavy-Duty Straight Pipe Wrench	1 ea
032-31040	48" Heavy-Duty Straight Pipe Wrench	1 ea
032-31045	60" Heavy-Duty Straight Pipe Wrench	1 ea

### Aluminum Straight Pipe Wrench



- Professional strength in lightweight aluminum
- Same durability and ease-of-use found in all RIDGID heavy-duty wrenches

Item #	Description	STDP
032-31090	10" Aluminum Straight Pipe Wrench	6 ea
032-31095	14" Aluminum Straight Pipe Wrench	6 ea
032-31100	18" Aluminum Straight Pipe Wrench	3 ea
032-31105	24" Aluminum Straight Pipe Wrench	1 ea
032-31110	36" Aluminum Straight Pipe Wrench	1 ea
032-31115	48" Aluminum Straight Pipe Wrench	6 ea
032-47057	12" Aluminum Straight Pipe Wrench	6 ea

### RapidGrip Wrench



- Quick one-handed operation makes your jobs move faster
- The spring-loaded jaw design provides rapid ratcheting action
- Unique combination heel/hook jaw design

Item #	Description	STDP
032-10358	14" RapidGrip Wrench	6 ea

### Aluminum RapidGrip Wrench



- 35% lighter than heavy-duty models
- Quick one-handed operation
- The spring-loaded jaw design
- Unique combination heel/hook jaw design

Item #	Description	STDP
032-12698	18" Aluminum RapidGrip Wrench	6 ea

### End Pipe Wrench



Item #	Description	STDP
032-31055	8" End Pipe Wrench	6 ea
032-31060	10" End Pipe Wrench	6 ea
032-31070	14" End Pipe Wrench	6 ea

### Aluminum End Wrench



Item #	Description	STDP
032-90117	14" Aluminum End Pipe Wrench	6 ea
032-90122	18" Aluminum End Pipe Wrench	6 ea

## Wrench Replacement Parts



Wrench Size		Pipe Cap.	Handle Assembly			
Str.	End		Straight Iron	Straight Alum.	End Iron	End Alum.
			Catalog No.	Catalog No.	Catalog No.	Catalog No.
6	E-6	3/4	31420	-	31470	-
8	E-8	1	31425	-	31475	-
10	E-10	1 1/2	31430	31510	31480	93907
12	E-12	2	31435	49972	31485	-
14	E-14	2	31440	31515	31490	93912
18	E-18	2 1/2	31445	31520	31495	93917
24	E-24	3	31450	31525	31500	93922
36	E-36	5	31455	31530	31505	-
48	-	6	31460	31535	-	-
60	-	8	31465	-	-	-
10 Raprench	-	1 1/2	32775	-	-	-

Wrench Size		Nut	Pin	Heel Jaw & Pin Assembly	Coil & Flat Spring Assembly	Hook Jaw
Str.	End	Catalog No.	Catalog No.	Catalog No.	Catalog No.	Catalog No.
6	E-6	31570	31575	31560	31565	31555
8	E-8	31595	31600	31585	31590	31580
10	E-10	31615	31625**	31610	31620	31605
12	E-12	31645	31650	31635	31640	31630
14	E-14	31665	31650**	31635	31660	31655
18	E-18	31685	31690	31675	31680	31670
24	E-24	31710	31715	31700	31705	31695
36	E-36	31735	31740	31725	31730	31720
48	-	31760	31765	31750	31755	31745
60	-	31785	31790	31775*	31780	31770
10 Raprench	-	31615	31625	31610	31620	31605

## Offset Wrench



Item #	Description	STDP
032-89435	14" Heavy-Duty Offset Wrench	6 ea
032-89440	18" Heavy-Duty Offset Wrench	6 ea
032-89445	24" Heavy-Duty Offset Wrench	6 ea

## Aluminum Offset Wrench



Item #	Description	STDP
032-31120	14" Aluminum Offset Wrench	6 ea
032-31125	18" Aluminum Offset Wrench	6 ea
032-31130	24" Aluminum Offset Wrench	6 ea

## Chain Wrench



Item #	Description	STDP
032-31310	2" Light-Duty Chain Wrench	1 ea
032-31315	2" Heavy-Duty Chain Wrench	1 ea
032-31320	2-1/2" Heavy-Duty Chain Wrench	1 ea
032-31325	3" Heavy-Duty Chain Wrench	1 ea
032-31330	4-1/2" Heavy-Duty Chain Wrench	1 ea

## Hex Wrench



- Hex jaw design gives multi-sided, secure grip
- Extra-wide opening offset model
- Ideal for securing drain nuts on sinks and tubs
- Thin, smooth jaws slip into the tightest places

Item #	Description	STDP
032-31280	20" Straight Hex Wrench	6 ea
032-31305	9 1/2" Offset Hex Wrench	6 ea

## Strap Wrench



Item #	Description	STDP
032-31335	11-3/4" Strap Wrench	1 ea
032-31340	11-3/4" Strap Wrench	1 ea
032-31345	11-3/4" Strap Wrench	1 ea
032-31350	11-3/4" Strap Wrench	1 ea
032-31355	11-3/4" Strap Wrench	1 ea
032-31360	18" Strap Wrench	1 ea
032-31365	18" Strap Wrench	1 ea
032-31370	18" Strap Wrench	1 ea



### Adjustable Wrench



Item #	Description	STDP
032-86902	6" Adjustable Wrench	5 ea
032-86907	8" Adjustable Wrench	5 ea
032-86912	10" Adjustable Wrench	4 ea
032-86917	12" Adjustable Wrench	4 ea
032-86922	15" Adjustable Wrench	4 ea
032-86927	18" Adjustable Wrench	4 ea
032-86932	24" Adjustable Wrench	4 ea

### Chain Tong



Item #	Description	STDP
032-92675	44" Double-End Chain Tong	1 ea
032-92680	50" Double-End Chain Tong	1 ea

### V Head Pipe Stands



- 12" Pipe Capacity
- 2500 Pound Max Weight
- Retains the V-head to the tube for quick adjustments
- Locking ring allows for quick vertical height adjustments

Item #	Description	STDP
032-56662	V Head High Pipe Stand	1 ea

### V Head Folding Pipe Stands



- Max pipe capacity 12"
- Folding legs require 70% less storage area
- Retains the V-head to the tube for quick adjustments
- Locking ring allows for quick vertical heights adjustments

Item #	Description	STDP
032-22168	V Head High Folding Pipe Stand	1 ea

### Roller Head Pipe Stands



- Rollers center pipe and allow rotation
- Locking ring allows for quick vertical height adjustments
- For use with threading machines, roll grooving, or other pipe working applications

Item #	Description	STDP
032-56667	Roller Head Low Pipe Stand	1 ea

### Conveyor Head Pipe Stands



- Locking ring allows for quick vertical height adjustments
- Conveyor head allows the pipe to move back and forth for moving material
- For use with threading machines, roll grooving, or other pipe working applications

Item #	Description	STDP
032-56682	Conveyor High Stand	1 ea

### 460-6 Portable TRISTAND Vise



- Rugged leg chain and a durable tool tray
- Features "quick grab", self-locking latch and carrying handle
- Integral folding legs for easy transport and setup

Item #	Description	STDP
032-36273	Portable TRISTAND Chain Vise	1 ea

### Bench Yoke Vises



- Hardened alloy steel jaws
- Convenient pipe rest and bender included
- Yoke and base made of strong, dependable iron

Item #	Description	STDP
032-40080	Bench Yoke Vise	1 ea
032-40090	Bench Yoke Vise	1 ea
032-40100	Bench Yoke Vise	1 ea
032-40110	Bench Yoke Vise	1 ea

### Bench Chain Vises



- Capacities of 1/8" through 8"
- Crank handle is anchored to base
- Rugged cast-iron base has handy pipe rest and bender
- Toothless jaws are neoprene-coated to prevent scoring of pipe

Item #	Description	STDP
032-40185	BC210 Top Screw Bench Chain Vise	1 ea
032-40195	BC410 Top Screw Bench Chain Vise	1 ea
032-40205	BC510 Top Screw Bench Chain Vise	1 ea
032-40210	BC610 Top Screw Bench Chain Vise	1 ea
032-40215	BC810 Top Screw Bench Chain Vise	1 ea

### Heavy-Duty Pipe Cutters - 2A



- Fast, clean pipe cutting
- Can be converted to 3-wheel cutter
- Extra-long shank protects adjustment threads
- Extra-large handle is provided for quick, easy adjustment

Item #	Description	STDP
032-32820	Model 2A Heavy-Duty Pipe Cutter	1 ea
032-32825	Model 2A 3-Wheel Heavy-Duty Pipe Cutter	1 ea

## Heavy-Duty Pipe Cutters - 3-S & 4-S



- Fast, clean pipe cutting
- Can be converted to 3-wheel cutter
- Second handle for two man leverage
- Extra-long shank protects adjustment threads
- Extra-large handle is provided for quick, easy adjustment

Item #	Description	STDP
032-32830	Model 3-S Heavy-Duty Pipe Cutter	1 ea
032-32840	Model 4-S Heavy-Duty Pipe Cutter	1 ea
032-32845	Model 4-S 3-Wheel Heavy-Duty Pipe Cutter	1 ea

## Heavy-Duty Pipe Cutters - 6-S



- Fast, clean pipe cutting
- Can be converted to 3-wheel cutter
- Extra-long shank protects adjustment threads
- Extra-large handle is provided for quick, easy adjustment
- Second handle on 3-S, 4-S and 6-S models for two man leverage

Item #	Description	STDP
032-32850	Model 6-S Heavy-Duty Pipe Cutter	1 ea

## 4-Wheel Pipe Cutters - 42-A



- Equipped with four heavy-duty wheels
- Short handle for use in confined areas
- For work in areas where a complete turn is impossible

Item #	Description	STDP
032-32870	Model 42-A Heavy-Duty 4-Wheel	1 ea

## 4-Wheel Pipe Cutters - 44-S



- Second handle for two-man leverage
- Equipped with four heavy-duty wheels
- For work in areas where a complete turn is impossible

Item #	Description	STDP
032-32880	Model 44-S Heavy-Duty 4-Wheel	1 ea

## Straight Reamer



- Long taper design will not dig in
- RIDGID Full Lifetime Warranty
- Suitable for use with power drives

Item #	Description	STDP
032-34945	Model 2 Straight Reamer	1 ea

## Plastic Pipe Deburring Tool



- Deburring tool for plastic pipe and tubing
- High-grade steel with long-lasting cutting edges

Item #	Description	STDP
032-35155	Plastic Pipe Deburring Tool 1/2 To 2"	1 ea

## Pipe Extractors



- Make easy work of removing broken threaded ends of pipe, pipe plugs and fittings
- Available for schedule 40 and 80 pipe
- Each is plainly marked showing drill size used

Item #	Description	STDP
032-35600R	Model 81 Pipe Extractor	1 ea
032-35615	Model 84 Pipe Extractor	1 ea
032-35620	Model 85 Pipe Extractor	1 ea
032-35635	Model 89 Pipe Extractor	1 ea
032-35685	Model 883 (Includes: No. 80-85)	1 ea

## Pipe Taps



- Carbon steel, right hand configuration only
- Especially suited for restricted area work
- All taps have taper of 3/4" per foot
- Marked with drill size for pilot hole

Item #	Description	STDP
032-35815	Model E-5112 1/8" Pipe Tap-NPT	1 ea
032-35820	Model E-5113 1/4" Pipe Tap-NPT	1 ea
032-35825	Model E-5114 3/8" Pipe Tap-NPT	1 ea
032-35830	Model E-5115 1/2" Pipe Tap-NPT	1 ea
032-35835	Model E-5116 3/4" Pipe Tap-NPT	1 ea
032-35840	Model E-5117 1" Pipe Tap-NPT	1 ea
032-35845	Model E-5118 1-1/4" Pipe Tap-NPT	1 ea
032-35850	Model E-5119 1-1/2" Pipe Tap-NPT	1 ea
032-35855	Model E-5120 2" Pipe Tap-NPT	1 ea

## Close Quarters Tubing Cutters - 101



- Capacity: 1/4" – 1-1/8"
- E-3469 STD Wheel
- Large knurled feed screw knob

Item #	Description	STDP
032-40617	Model 101 Close Quarters Cutter	6 ea

## Close Quarters Tubing Cutters - 103



- Capacity: 1/8" – 5/8"
- E-3469 STD Wheel
- Large knurled feed screw knob

Item #	Description	STDP
032-32975	Model 103 Close Quarters Cutter	6 ea

## Close Quarters Tubing Cutters - 104



- Capacity: 3/16" – 15/16"
- E-3469 STD Wheel
- Large knurled feed screw knob
- Strong, lightweight slide and wheel housing

Item #	Description	STDP
032-32985	Model 104 Close Quarters Cutter	6 ea

## Close Quarters Tubing Cutters - 117



- Capacity: 3/16" – 15/16"
- E-3469 STD Wheel
- Self-feeding AUTOFEED® cutter wheel that automatically cuts after tightening the knob only once

Item #	Description	STDP
032-97787	Model 117 Close Quarters AUTOFEED Cutter	12 ea

## Close Quarters AUTOFEED Cutter - 118



- Strong, lightweight slide and wheel housing
- Rollers include grooves for close-to-flare cuts
- Self-feeding AUTOFEED® cutter wheel that automatically cuts after tightening the knob only once

Item #	Description	STDP
032-86127	Model 118 Close Quarters AUTOFEED Cutter Only	6 ea

## Constant Swing Tubing Cutters - 150 & 150-L



- Spare cutter wheel included in the knob
- Grooved rollers for close-to flare cuts and a fold-away reamer
- Features an enclosed feed screw to eliminate clogging and jamming

Item #	Description	STDP
032-31622	Model 150 Constant Swing Cutter	6 ea
032-31627	Model 150 Constant Swing Cutter w/HD Wheel	6 ea
032-66737	Model 150-L Swing Cutter - Extended Length	6 ea

## Quick-Acting Tubing Cutters - 151



- Models 151 and 152 feature fold-away reamers
- Model 151-ML is suitable for cutting multilayer tubing
- Models 151-156 feature a quick-acting design, I-beam construction, hardened wear surfaces and thrust bearing slide

Item #	Description	STDP
032-31632	Model 151 Quick-Acting Cutter	6 ea

## Screw Feed Tubing Cutters - 10



- Models 10, 15 and 20 feature a convenient fold-away reamer
- Clean, square cuts are easily made on copper, brass, aluminum and thin-wall steel

Item #	Description	STDP
032-32910	Model 10 Tubing and Conduit Cutter	6 ea
032-32915	Model 10 Tubing and Conduit Cutter w/HD Wheel	6 ea

## Screw Feed Tubing Cutters - 15



- Models 10, 15 and 20 feature a convenient fold-away reamer
- Clean, square cuts are easily made on copper, brass, aluminum and thin-wall steel

Item #	Description	STDP
032-32920	Model 15 Tubing and Conduit Cutter	6 ea
032-32925	Model 15 Tubing and Conduit Cutter w/HD Wheel	6 ea

## Screw Feed Tubing Cutters - 20



- Models 10, 15 and 20 feature a convenient fold-away reamer
- Clean, square cuts are easily made on copper, brass, aluminum and thin-wall steel

Item #	Description	STDP
032-32930	Model 20 Tubing and Conduit Cutter	1 ea
032-32935	Model 20 Tubing and Conduit Cutter w/HD Wheel	1 ea

## Stainless Steel Tubing Cutters - 15-SI



- Ergonomic knob
- Contoured frame
- Six individual bearings in the 15-SI
- X-CEL® Knob for quicker cutting

Item #	Description	STDP
032-97212	Stainless Steel Tubing & Conduit Cutter	1 ea

## Stainless Steel Tubing Cutters - 35S



- Ergonomic knob
- Contoured frame
- Stainless steel cutter wheel
- Six individual bearings in the 35S
- X-CEL® Knob for quicker cutting

Item #	Description	STDP
032-29963	Model 35S Stainless Steel Tubing Cutter	1 ea

## Plastic Pipe Cutters - RC-1625



- X-CEL® quick-change blade
- Quick pipe measuring scale on the ergonomic grips
- "Burr-less" cutting operation provides a square cut
- Intended materials: Plastic (PVC, CPVC, PP, PEX, PE, Rubber hose) & Multilayer tubing

Item #	Description	STDP
032-23498	Ratchet Action Plastic Pipe & Tubing Cutter	6 ea

## Plastic Pipe Cutters - RC-2375



- X-CEL® quick-change blade
- Quick pipe measuring scale on the ergonomic grips
- "Burr-less" cutting operation provides a square cut
- Intended materials: Plastic (PVC, CPVC, PP, PEX, PE, Rubber hose) & Multilayer tubing

Item #	Description	STDP
032-30088	Ratchet Action Plastic Pipe & Tubing Cutter	1 ea

## Model 456 Tri-Bender



- Designed to easily bend three different sizes of soft copper tubing
- Ideal for plumbing and HVAC applications
- A 90° start angle minimizes effort required to form a bend

Item #	Description	STDP
032-44852	Model 456 Tri-Bender	1 ea

## 600 Series HD Instrument Benders



- High quality bending performance on stainless steel, and other hard tubing such as steel and titanium
- Two stage design allows for in-place bending from 90° to 180°
- Extra long 16" handles increase leverage

Item #	Description	STDP
032-38033	Model 604 1/4" Tube Bender	1 ea
032-38043	Model 606 3/8" Tube Bender	1 ea
032-38048	Model 608 1/2" Tube Bender	1 ea



## 400 Series Instrument Benders



- Designed for bending annealed copper, steel and stainless
- Offset cushion grip handles for comfort

Item #	Description	STDP
032-36097	Model 406 3/8" Instrument Benders	1 ea
032-36122	Model 404 1/4" Instrument Benders	1 ea
032-36132	Model 408 1/2" Instrument Benders	1 ea

## Exposed Ratchet Threader Sets - 00-R



- Threader Sets Includes: Die Heads, Ratchet Assembly, Ratchet Handle and Alloy Dies
- Model 00-R: Capacity 1/8" - 1" without carrying case

Item #	Description	STDP
032-36375	Model 00-R (1/8" - 1") Threader Sets	1 ea

## Exposed Ratchet Threader Sets - 12-R



- Threader Sets Includes: Die Heads, Ratchet Assembly, Ratchet Handle and Alloy Dies
- Model 12-R: Capacity 1/8" - 2" with carrying case

Item #	Description	STDP
032-36475	Model 12-R (1/2" - 2") Threader Sets	1 ea
032-36505	Model 12-R (1/8" - 2") Threader Sets	1 ea

## Ratchet & Handle Only



- Ratchet knob indicates forward and reverse
- Die heads snap in from both sides and lock in place

Item #	Description	STDP
032-30118	12-R Ratchet & Handle Only	1 ea
032-38540	00-R & 00-RB Ratchet & Handle Only	1 ea

## No. 65R-C Manual Receding Threader



- Threads 1"-2" pipe
- Jam-proof drive pawl
- Cam workholder sets instantly
- Right-hand only

Item #	Description	STDP
032-36565	NPT w/1 Set High-Speed Dies	1 ea

## Receding Threader Pipe Dies



- Pipe Capacity: 1 to 2 inches
- TPI: 11-1/2 NPT
- Right-handed, jam-proof drive pawl

Item #	Description	STDP
032-38100	High-Speed RH Pipe Die	1 ea

## Receding Threader Pipe Dies



- Pipe Capacity: 1 to 2 inches
- TPI: 11-1/2 NPT
- Right-handed, jam-proof drive pawl
- Specific for stainless steel

Item #	Description	STDP
032-38105	H.S. for Stainless Steel RH Pipe Die	1 ea

## Receding Geared Threader - 141



- Jaw clutch prevents jamming
- Cam-type workholder sets instantly
- Fully enclosed gearing
- Right-hand only

Item #	Description	STDP
032-36620	141 (2-1/2" - 4") Receding Geared Threader	1 ea

## Model 141 Geared Pipe Threader Dies



- 2 1/2" Thru 4"-8 TPI
- High-speed, right-handed
- Used with Model 141 geared pipe threaders
- Backed by Ridgid warranty

Item #	Description	STDP
032-38120	2.5"-4" NPT High-Speed RH	1 ea

## 975 Combo Roll Groover



- The 975 mounts on the Ridgid 300 Power Drive
- Also designed to manually roll groove in-place pipe
- Auto tracking & depth setting gauge means easier use
- Less hand force required
- Durability and portability

Item #	Description	STDP
032-25638	975 Combo Roll Groover	1 ea

## Dark Thread Cutting Oil - 0.2 gal



- Cools threads and pipe during operation.
- Speeds metal removal.
- Improves thread quality.
- Reduces threading torque.

Item #	Description	STDP
032-41590	0.2 Gal Dark Thread Cutting Oil	12 ea

## Dark Thread Cutting Oil - 1 gal



- Speeds metal removal
- Improves thread quality
- Reduces threading torque
- Cools threads and pipe during operation

Item #	Description	STDP
032-70830	1 gal Dark Thread Cutting Oil	6 ea

## Dark Thread Cutting Oil - 5 gal



- Speeds metal removal
- Improves thread quality
- Reduces threading torque
- Cools threads and pipe during operation

Item #	Description	STDP
032-41600	5 gal Dark Thread Cutting Oil	1 ea

## Nu-Clear Thread Cutting Oil - 1 gal



- Speeds metal removal
- Improves thread quality
- Reduces threading torque
- Cools threads and pipe during operation

Item #	Description	STDP
032-70835	1 gal Nu-Clear Thread Cutting Oil	6 ea

## Extreme Thread Cutting Oil - Spray



- Speeds metal removal
- Improves thread quality
- Reduces threading torque
- Cools threads and pipe during operation

Item #	Description	STDP
032-22088	0.1 gal Extreme Performance Spray	12 ea

## Model 418 Oiler



- Pump Assembly – 50% more oil per stroke
- Ergonomic 2-finger trigger design that reduces user fatigue
- Die cast, heavy-duty body with swivel nozzle with no exposed parts for longer life
- Heavy Duty Reservoir – Fastenerless twist and lock drip pan
- Reservoir will not crack or leak

Item #	Description	STDP
032-10883	Oiler w/1 gal Premium Thread Cutting Oil	1 ea

## Model 690-I Power Drive



- Simple twist and release for the 1½" - 2" Die Heads and Die Head Adapter
- Dual "V" Jaw Reaction Arm firmly prevents slipping

Item #	Description	STDP
032-44923	Power Drive 1/2"-2" NPT Die Heads	1 ea

## Model 700 Power Drive



- Heavy-duty hand-held power drive
- Designed for RIDGID No. 12-R die heads
- Other RIDGID die heads (OO-R, OO-RB, 11-R) using adapters
- Also used with 258/258XL pipe cutters

Item #	Description	STDP
032-41935	115V 700 Power Drive	1 ea

## Model 300 Power Drive

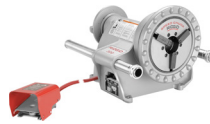

- RIDGID speed chuck
- Reversible 1/2 HP universal motor
- Recessed On/Off/Reverse switch
- Convert a 300 Power Drive to a portable threading machine

Item #	Description	STDP
032-41855	115V 300 Power Drive Tool Only 38 RPM	1 ea

## Model 300 Power Drive Complete



- RIDGID Speed Chuck
- Reversible 1/2 HP Universal Motor
- Recessed On/Off/Reverse Switch
- Ideal For Use With RIDGID Roll Groovers

Item #	Description	STDP
032-15682	115V 300 Power Drive Complete	1 ea

## Threading Machine - 535



- Large 1.75 gal. oil tray
- High clearance carriage
- Speed chuck with rocker-action jaws centers and grips work piece instantly
- Length gauge for quick, accurate cut-off

Item #	Description	STDP
032-93287	535 Threading Machine	1 ea

## Threading Machine - 1224



- An induction motor
- 2 1/2"-4" receding die head allows cutting of tapered or straight NPT/NPSM or BSPT/BSPP threads
- Constant and proper lubrication of dies and workpiece with through-head oiling

Item #	Description	STDP
032-26092	1224 Threading Machine	1 ea

## Model 1224 Pipe Dies



- High speed, right-handed dies
- Die capacity 2 1/2 to 4 inches

Item #	Description	STDP
032-26192	1224 2-1/2" - 4 NPT HS Pipe Die	1 ea
032-33057	1224 HS Dies NPT for Stainless Steel	1 ea

## Shovel



- Rustproof 14-gauge steel
- One-piece shovel blade and shank
- Burnished, lacquered ash handles
- Round blades have a slip-resistant, turned step

Item #	Description	STDP
032-52300	LHRP 170 Shovel - Wood Handle	6 ea

## F-Series Vises



- Rolled double lead Acme screw
- Steel handle with rubber anti-pinch rings
- Forged steel swivel base

Item #	Description	STDP
032-66997	F-60 6" Forged Vise	1 ea

## Model 212 Pro Arc Saw



- Large tensioning knob for fast blade replacement
- Rubberized handgrips for maximal comfort
- Two mounting positions for the blade (45° or 90° cut angles)

Item #	Description	STDP
032-20238	Pro Arc Aluminum Hack Saw	1 ea

## Bi-Metal Hack Saw Blades



- High-speed teeth electron-beam-welded to tough die steel backing
- Available in 18 TPI – 24 TPI and 300 mm length

Item #	Description	STDP
032-93785	Heavy Duty Bi-Metal Hack Saw Blades	1 ea

## Tape Measure - 625



- Built-in shock bumper
- Heavy-duty, 2-sided nylon-coated blade
- Wide blade

Item #	Description	STDP
032-20218	1-1/16" x 25' Tape Measure	1 ea

## Micro IR-200 Infrared Thermometer



- Squeeze the trigger and point the ultra-sharp dual class II lasers at the surface being measured
- Adjustable Emissivity to accurately measure the temperature of virtually any surface
- Backlit display can be toggled on in poorly lit areas

Item #	Description	STDP
032-36798	Micro IR-200 Non-contact Infrared Thermometer	1 ea

## 4.5 gal Wet/Dry Vac



- Unique toolbox design for portability and easy storage
- The accessories, expanding hose and 5 peak HP motor combine to destroy the mess

Item #	Description	STDP
032-50318	4.5 gal Wet/Dry Vac 4500RV Propack	1 ea

## 12 gal Wet/Dry Vac



- Unique motor-on-bottom design delivering 6.5 peak HP
- Design provides stability and makes accessing the filter and emptying the drum easier
- 8' premium locking pro hose

Item #	Description	STDP
032-50333	12 gal Wet/Dry Vac MOB 1250RV	1 ea

## K-45AF Sink Machine



- Drums won't rust or dent-ever
- Drum Capacity: 50' of 5/16" or 35' of 3/8"
- Lightweight, easy-to-use, no setup required
- Variable speed power unit rotates cable 0-600 RPMs
- Advanced two-way AUTOFEED

Item #	Description	STDP
032-35473	K-45AF Sink Machine Drain Cleaner with Autofeed	1 ea

## K-1 Combination Auger



- Up to 2" pipe size
- Manual or drill powered
- 4' cable length, 3/8" cable diameter
- "C" Cutter Head - break up hard blockages
- Left-hand wound cable helps prevent kinking

Item #	Description	STDP
032-46683	K-1 Combination Auger - Shower & Urinal Drain Cleaner	1 ea

## K-3 Toilet Auger



- 1/2" Compression wrapped inner core cable
- Vinyl guard protects porcelain
- Large, ergonomically designed handles
- Perfect for water-conserving toilets

Item #	Description	STDP
032-59787	K-3 3' Toilet Auger with Bulb Head	1 ea

## K-6P Toilet Auger



- 6' of 1/2" Inner Core Tri-Wrap Cable
- Zinc plated steel tubing to resist corrosion
- Optional drill operation at 500 RPM maximum
- Optional drill attachment

Item #	Description	STDP
032-56658	K-6P 6' Toilet Auger with Bulb Head	1 ea

## Drain Cleaning Drum Machine



- 1/3 HP motor spins cable at 165 RPM
- Drum Capacity: 100' of 3/8" diameter or 75' of 1/2" diameter cable
- Integrated transport cart with heavy-duty wheels
- "Solid core" cable uses tough 3/8" or 1/2" integral wound solid core cable that is rugged and kink resistant

Item #	Description	STDP
032-52363	K-400 Drain Cleaning Drum Machine	1 ea

## K9-102 FlexShaft Machine



- Includes 50' x 1/4" Cable and Kit
- Can be operated while an inspection camera is in the line letting you see while you clean
- Utilizes specialized chain knockers attached to a flexible cable that are spun at high speeds by a cordless drill attached to the center drive shaft

Item #	Description	STDP
032-64263	K9-102 FlexShaft Machine Drain Cleaner	1 ea

## K9-204 FlexShaft Machine



- Includes 70' x 5/16" Cable and Kit
- Can be used on 2" - 4" pipe
- Can be operated while an inspection camera is in the line letting you see while you clean
- Utilizes specialized chain knockers attached to a flexible cable that are spun at high speeds by a cordless drill attached to the center drive shaft

Item #	Description	STDP
032-64273	K9-204 FlexShaft Machine Drain Cleaner	1 ea

## K9-102 FlexShaft Knocker



- For FlexShaft K9-102 Machine
- 1-1/4" - 2" Knocker
- Single Chain

Item #	Description	STDP
032-64283	K9-102 1-1/4" - 2" FlexShaft Knocker - Single Chain, Carbide Tip	1 ea

## K9-102 FlexShaft Knocker



- For FlexShaft K9-102 Machine
- 2" Knocker
- Single Chain, Carbide Tip

Item #	Description	STDP
032-64288	K9-102 2" FlexShaft Knocker - 2 Chain, Carbide Tip	1 ea

## K9-102 FlexShaft Knocker



- For FlexShaft K9-102 Machine
- 1-1/4" - 2" Knocker
- Single Chain

Item #	Description	STDP
032-64293	K9-102 1-1/4" - 2" FlexShaft Knocker - Single Chain	1 ea

## K9-102 FlexShaft Knocker



- For FlexShaft K9-102 Machine
- 2" Knocker
- 2 Chain

Item #	Description	STDP
032-64298	K9-102 2" FlexShaft Knocker - 2 Chain	1 ea

## K9-204 FlexShaft Knocker



- For FlexShaft K9-204 Machine
- 2" Knocker
- 2 Chain, Carbide Tip

Item #	Description	STDP
032-64308	K9-204 2" FlexShaft Knocker - 2 Chain, Carbide Tip	1 ea

## K9-204 FlexShaft Knocker



- For FlexShaft K9-204 Machine
- 3" Knocker
- 3 Chain, Carbide Tip

Item #	Description	STDP
032-64313	K9-204 3" FlexShaft Knocker - 3 Chain, Carbide Tip	1 ea

## K9-204 FlexShaft Knocker



- For FlexShaft K9-204 Machine
- 4" Knocker
- 3 Chain, Carbide Tip

Item #	Description	STDP
032-64318	K9-204 4" FlexShaft Knocker - 3 Chain, Carbide Tip	1 ea

## K9-204 FlexShaft Knocker



- For FlexShaft K9-204 Machine
- 2" Knocker
- 2 Chain

Item #	Description	STDP
032-64323	K9-204 2" FlexShaft Knocker - 2 Chain	1 ea

## K9-204 FlexShaft Knocker



- For FlexShaft K9-204 Machine
- 3" Knocker
- 3 Chain

Item #	Description	STDP
032-64328	K9-204 3" FlexShaft Knocker - 3 Chain	1 ea

## K9-204 FlexShaft Knocker



- For FlexShaft K9-204 Machine
- 4" Knocker
- 3 Chain

Item #	Description	STDP
032-64333	K9-204 4" FlexShaft Knocker - 3 Chain	1 ea

## K60SP-SE Sectional Machine



- 1/2 HP motor
- Instant-acting cable clutch
- Simple adjustment knob allows unit to spin both 7/8" and 5/8" diameter cable

Item #	Description	STDP
032-66497	K-60SP-SE Sectional Machine Drain Cleaner	1 ea

## Sectional Drain Cleaner



### Includes:

- A-1 Mitt, A-12 Pin Key, and Rear Guide Hose
- Seven Sections 1-1/4" (C-14) Cable Total 105'
- Two A-8 Cable Carriers
- 9 pc 1-1/4" Tool Set

Item #	Description	STDP
032-23707	K1500B Sectional Drain Cleaner	1 ea



Heavy-Duty Pipe Cutter Replacement Wheels

# Heavy-Duty Pipe Cutter Replacement Wheels



Always use genuine RIDGID® cutter wheels. These wheels are precision-machined from high-grade steel and are engineered for long life and maximum cutting accuracy.

Pipe Cutters (Original Product) Model				Catalog No.	32810	32820	32830	32840	32850	32870	32880	32895	68650	69982	32900/42378	74207	360	42370	73162	74227	74685	83080	83085	74700	83145	83150	74710	83165	83170	42390/4617	732	58657	764	Application/Material				
Cutter Wheels				Model No.	1A	2/2A	3S	4S	6S	42A	44S	202	206	226	246/238-P	276	360	424S	424CI	466C	466S	466HWS	468C	468S	468HWS	472C	472S	472HWS	820/364	732	58657	764	Application/Material					
Catalog No.	Model No.	Standard Pack	Blade Exp.																									Application/Material										
33220	E-109	1	.360																																	Cast Iron		
44185	E-1032	6	.450									▲						▲															●	●		Steel Pipe & Ductile Iron		
44190	E-1032S	6	.450									▲						▲															▲	▲		S.S. Pipe		
33135	E-1962	1	.265			▲	▲				▲										●	▲	▲	●	▲	▲	●	▲	▲						Grey Cast Iron			
33225	E-2632	1	.244												●																					Cast Iron		
83140	E-3186	1	.680																		▲	▲	▲	▲	▲	▲	▲	▲	▲	▲						Steel & Ductile Iron HW		
75557	E-4266	4	.665																		▲	▲	●	▲	▲	●	▲	▲	●							Heavy Wall Steel		
75572	E-2267	4	.400																▲	●																Cast & Ductile Iron		
33105	F-3	6	.312	▲	▲					●		▲						▲															▲	▲		Steel & Ductile Iron		
33110	F-3S	6	.312	▲	▲					▲		▲						▲																▲	▲		S.S. Pipe	
33115	F-119	1	.132	▲	▲					▲		▲						▲																	▲	▲		Grey Cast Iron
33125	F-229	6	.411			▲	▲				●										▲	▲	▲	▲	▲	▲	▲	▲	▲	▲					●		Steel & Ductile Iron	
33130	F-229S	6	.411			▲	▲				▲										▲	▲	▲	▲	▲	▲	▲	▲	▲	▲					▲		S.S. Pipe	
75567	F-366	4	.375																●	▲																	Steel Pipe	
33145	F-367	1	.470							●																												Steel & Ductile Iron
33150	F-367-S	1	.470							▲																												S.S. Pipe
33155	F-383	1	.265							▲																												Grey Cast Iron
33100	F-514	6	.312	●	●					▲		●						●																	▲	▲		Steel & Ductile Iron
33120	F-515	6	.411			●	●				▲										▲	▲	▲	▲	▲	▲	▲	▲	▲	▲						▲		Steel & Ductile Iron
75562	F-546	4	.433																		▲	●	▲	▲	●	▲	▲	●	▲								Steel Pipe	

● Denotes Cutter Wheels furnished with original product. ▲ Denotes alternate Cutter Wheel.

Machine	Cutter	Standard Wheel
300 / 300 Compact	360	33100
535 / 535A	820	44185
1822-1	364	44185
1224	764	33125
1215	732	33100
1210	354	33105



**Tubing Cutter Replacement Wheels**

# Tubing Cutter Replacement Wheels

Always use genuine RIDGID® Cutter Wheels. These wheels are precision-machined from high-grade steel and are engineered for long life and maximum cutting accuracy.



Tubing Cutters (Original Product)		Catalog No.		Model No.		Blade Exp.		Application/Material																								
		10	15	15-SI	35S	65S	CSST	20	30	101/118	103/104/117	106	108	109	109P	150	151	151-P	152	152-P	153	153-P	154	154-P	156	156-P	205	122	122XL	C34	C10	
33210	E-702	1	.500																													Heavy Wall PVC, ABS
33165	E-1240	12	.162	▲	▲	▲		▲																							Steel – SS	
33200	E-1740	1	.147						▲	▲					▲		▲		▲												Soft Flexible Pipe	
74720	E-2155	1	.286															●	●		●										PE, PB, PP, Std. & Heavy Wall	
74730	E-2156	1	.412																					●		▲				PE, PB, PP, Std. & Heavy Wall		
74735	E-2157	1	.500																					▲		●				PE, PB, PP, Std. & Heavy Wall		
33175	E-2191	6	.292						▲															▲		▲		●	▲	Steel Tubing		
33170	E-2558	6	.220					●					●	●	▲									●		●				Aluminum & Copper		
83235	E-2880	1	.747									▲	▲											▲		▲				PE, PB, PP, Std. & Heavy Wall		
33205	E-2990	1	.112	▲	▲			▲																						Steel, Aluminum & Copper		
33185	E-3469	12	.149						●	●						●	●	●		●							●			Aluminum & Copper		
34695	E-3495	1	.290													▲	▲	▲		▲						▲				Aluminum		
33190	E-4546	6	.120					●							▲	▲	▲	▲		▲						▲				Steel – SS		
33195	E-5272	6	.290													▲	▲	▲		▲										PVC, ABS, Std. Wall		
33180	E-5299	6	.412									▲	▲	●										▲		▲				PVC, ABS, Std. Wall		
33160	F-158	12	.149	●	●			●																						Aluminum & Copper		
88260	E-10279	1	.185																					▲		▲				Thin-Wall PVC		
96397	E-1525	1	.120			●																								Stainless Steel		
33551	122SS	1	.292																								▲	●		Stainless Steel		
29973	E-635	1	.120				●	●																						Stainless Steel		
33190	E-4546	1	.120					●																						Stainless Steel		
57028	E-3410	1	.142																									●	●	Copper		

● Denotes Cutter Wheels furnished with original product. ▲ Denotes alternate Cutter Wheel.



## Manual Ratchet Threader Die Heads

# Die Heads

**MODELS 00-R, 12-R, 11-R & 00-RB**  
**Selection: North American Standards**



	Catalog No.									
	Nominal Pipe Size (in.)									
	1/8	1/4	3/8	1/2	3/4	1	1 1/4	1 1/2	2	
<b>Model No. 12-R</b>										
<b>(NPT)</b>										
Alloy RH	37375	37380	37385	37390	37395	37400	37405	37410	37415	
High-Speed LH	–	–	–	37435	37440	37445	37450	37455	37460	
High-Speed RH	37465	37470	37475	37480	37485	37490	37495	37500	37505	
High-Speed for Stainless Steel RH	37510	37515	37520	37525	37530	37535	37540	37545	37550	
High-Speed for PVC RH	–	83450	83455	83460	83465	83470	83475	83480	83485	
High-Speed for Plastic Coated Pipe	–	–	–	51857	51862	51867	51872	51877	51882	
Alloy for IMC RH	–	–	–	92690	92695	92700	92705	92710	92715	
<b>(NPSM)</b>										
Alloy RH	37555	37560	37565	37570	37575	37580	37585	37590	37595	
<b>Model No. 11-R</b>										
<b>(NPT)</b>										
Alloy RH	37025	37030	37035	37040	37045	37050	37055	20923	20943	
High-Speed RH	37095	37100	37105	37110	37115	37120	37125	20928	20948	
High-Speed for Stainless Steel RH	37130	37135	37140	37145	37150	37155	37160	20933	20953	
<b>(NPSM)</b>										
Alloy RH	37165	37170	37175	37180	37185	37190	37195	20938	20958	
<b>Model No. 00-R</b>										
<b>(NPT)</b>										
Alloy RH	36875	36880	36885	36890	36895	36900	–	–	–	
High-Speed RH	36935	36940	36945	36950	36955	36960	–	–	–	
High-Speed for Stainless Steel RH	36965	36970	36975	36980	36985	36990	–	–	–	
<b>(NPSM)</b>										
Alloy RH	36995	37000	37005	37010	37015	37020	–	–	–	
API High-Speed	–	–	83435	68775	68780	–	–	–	–	
<b>Model No. 00-RB</b>										
	<b>1/4</b>	<b>5/16</b>	<b>3/8</b>	<b>7/16</b>	<b>1/2</b>	<b>9/16</b>	<b>5/8</b>	<b>3/4</b>	<b>7/8</b>	<b>1</b>
	<b>20 TPI</b>	<b>18 TPI</b>	<b>16 TPI</b>	<b>14 TPI</b>	<b>13 TPI</b>	<b>12 TPI</b>	<b>11 TPI</b>	<b>10 TPI</b>	<b>9 TPI</b>	<b>8 TPI</b>
<b>(UNC)</b>										
Alloy RH	37610	37615	37620	37625	37630	37635	37640	37645	37650	37655
Alloy LH	–	–	–	37675	–	–	–	37695	–	–
<b>(UNF)</b>										
Alloy RH	<b>37710</b>	<b>37715</b>	<b>37720</b>	<b>37725</b>	<b>37730</b>	<b>37735</b>	<b>37740</b>	<b>37745</b>	–	<b>37755</b>
Alloy LH	–	–	–	37775	37780	37785	37790	37795	37800	37805

Unless highlighted, all die heads come complete with selected dies and are set at the factory.  
 □ Highlighted die heads require assembly with supplied dies.  
 All matched threader/sets include die heads, ratchet assembly, ratchet handle and specified dies.  
 □ Not for manual hand threading.



12-R Exposed



11-R Enclosed



00-R Exposed



## Manual Ratchet Threader Pipe Heads

### Pipe Dies

Selection: Models 00-R, 11-R, 12-R, 0-R, Ratchet Threaders or 30A, 31A 3-Way Pipe Threaders



Die Material or Type	Catalog No.								
	Nominal Pipe Size – Threads Per Inch								
	1/8-27	1/4-18	3/8-18	1/2-14	3/4-14	1-11 1/2	1 1/4-11 1/2	1 1/2-11 1/2	2-11 1/2
<b>(NPT) National Pipe Taper</b>									
Alloy RH	37810	37815	37820	37825	37830	37835	37840	37845	37850
High-Speed RH	37855	37860	37865	37870	37875	37880	37885	37890	37895
High-Speed LH	–	38050	38055	38060	38065	38070	38075	38080	38085
H.S. For Stainless Steel RH	37900	37905	37910	37915	37920	37925	37930	37935	37940
H.S. For PVC RH	–	–	70685	70690	70695	70700	70705	70710	70715
HS Reversible RH*	–	–	–	49707	49712	49717	49722	49727	–
<b>(NPSM) National Pipe Straight Mechanical</b>									
Alloy RH	37945	37950	37955	37960	37965	37970	37975	37980	37985
<b>(API) American Petroleum Institute***</b>									
High-Speed RH	–	–	70720	70725	70730	–	–	–	–
<b>(BSPT) British Standard Pipe Taper**</b>									
	1/8-28	1/4-19	3/8-19	1/2-14	3/4-14	1-11	1 1/4-11	1 1/2-11	2-11
Alloy RH	45848	45853	45858	45863	45868	45873	45878	45883	45888
High-Speed RH	66310	66315	66320	66325	66330	66335	66340	66345	66350
HS Reversible RH*	–	–	56337	56342	56347	56352	–	–	56367
<b>(BSPP) British Standard Pipe Parallel**</b>									
Alloy RH	–	–	–	66205	66210	66215	66220	66225	66230

\* Dies can be reversed in die head for close-to-wall threading.

\*\* Requires British Die Head.

\*\*\* Requires API Die Head.

ISO International Standards Organization	Nominal Conduit Size in mm – Thread Pitch in mm		
	20-1.5	25-1.5	40-1.5
Alloy RH	85830	76305	76315

Requires 11-R ISO Die Head, see page 4.6.

BEC British Electrical Conduit (1)	Nominal Conduit Size – Threads Per Inch					
	1/2-18	5/8-18	3/4-16	1-16	1 1/4-16	1 1/2-14
Alloy RH	66155	66160	–	–	66175	–

(1) Requires 11-R BEC Die Head.

### Bolt Threaders Button Dies

Selection: Model 00-RB Ratchet Bolt Threaders, or 31B, 33B, 35B, 37B 3-Way Bolt Threaders

Die Material or Type	Catalog No. Rod Diameter – Threads Per Inch									
	1/4-20	5/16-18	3/8-16	7/16-14	1/2-13	5/8-12	3/4-11	1-10	1 1/8-9	1-8
<b>(UNC) Unified National Course</b>										
Alloy RH	38335	38340	38345	38350	38355	38360	38365	38370	38375	38380
<b>(UNF) Unified National Fine</b>										
Alloy RH	38385	38390	38395	38400	38405	38410	38415	38420	38425	15317

Alloy dies thread aluminum and black pipe.

High-speed dies thread galvanized pipe.

Stainless steel dies thread red brass pipe.

PVC dies thread yellow brass pipe.





### 4 pc O-Ring Splicing Kit



Make your own "O-Rings" on the Job

Includes:

- (1) tube of Tite-Seal Miracle Adhesive, (1) Cutting and Splicing Jig, (4) pieces O-Ring Nitrile Buna-N Cord Stock

Item #	Description	STDP
191-R-SK5	4 pc O-Ring Splicing Kit	1 ea



### Trash Can Liner



- 13 gal
- 0.65 mil
- 120 bags and twist ties

Item #	Description	STDP
059-RP102A	13 gal White Trash Can Liner - 120 ct	1 box

### Heavy Duty Contractor Bags



- Heavy Duty 3 mil
- Black contractor bags
- Packaged in durable cardboard box

Item #	Description	STDP
059-CCB733	33 Gal 3 Mil Contractor Bags - 12 ct	1 box

### Heavy Duty Contractor Bags



- Heavy Duty 3 mil
- Black contractor bags
- Packaged in durable cardboard box

Item #	Description	STDP
059-CCB720	42 Gal 3 Mil Contractor Bags - 20 ct	1 box

### Heavy Duty Contractor Bags



- Heavy Duty 3 mil
- Black contractor bags
- Packaged in durable cardboard box

Item #	Description	STDP
059-CCB750	42 Gal 3 Mil Contractor Bags - 50 ct	1 box

### Heavy Duty Contractor Bags



- Heavy Duty 3 mil
- Black contractor bags
- Packaged in durable cardboard box

Item #	Description	STDP
059-CDL5515	55 Gal 3 Mil Contractor Bags - 15 ct	1 box



### V7400 Alkyd Enamel - 340 VOC



- 340 VOC
- High gloss finish
- One coat coverage
- Dries tack-free in 2-4 hrs
- Protects against mild chemicals

Item #	Description	STDP
209-245479	1 gal V7400 Alkyd Enamel - Safety Yellow	2 gal

### 7400 Alkyd Enamel - 450 VOC



- High gloss finish
- One coat coverage
- Dries tack free in 2-4 hrs
- Protects against mild chemicals

Item #	Description	STDP
209-1282402	1 gal 7400 Alkyd Enamel - Forest Green	2 gal
209-2766402	1 gal 7400 Alkyd Enamel - White	2 gal
209-634402	1 gal 7400 Alkyd Enamel - Black	2 gal
209-865402	1 gal 7400 Alkyd Enamel - Dunes Tan	2 gal
209-906402	1 gal 7400 Alkyd Enamel - Silver Gray	2 gal
209-944402	1 gal 7400 Alkyd Enamel - Safety Yellow	2 gal
209-964402	1 gal 7400 Alkyd Enamel - Safety Red	2 gal
209-975402	1 gal 7400 Alkyd Enamel - Navy Gray	2 gal

### 7400 Fast Recoat Primer



- 450 VOC
- Dries in less than an hour
- Can be left exposed up to 6 months without top-coating

Item #	Description	STDP
209-7086402	1 gal 7400 Fast Recoat Primer - Gray	2 gal

### Paint Thinner Solvent



- Solvent base
- VOC compliant
- Contains acetone
- Application: brush, roller or spray
- Not compatible with epoxy base products

Item #	Description	STDP
209-641402	1 gal 641 Paint Thinner Solvent	2 gal

### Protective Enamel Spray



- Stops rust
- Indoor/outdoor
- Protective enamel
- Durable, corrosion resistant
- Gloss, semi-gloss or flat finish

Item #	Description	STDP
209-7771830	12 oz Gloss Sand/Tan Protective Enamel	6 ea

### 1600 System General Purpose Enamel Aerosol



- Dries to the touch in 12 minutes
- For indoor/outdoor industrial-maintenance use
- Resists chipping, fading and peeling; withstands heat to 200° F
- Sprays from any angle, even upside down

Item #	Description	STDP
209-1686830	12 oz Universal Gray General Purpose Enamel	6 ea

### V2100 Galvanizing Compound Spray



- Dries in 20 minutes
- 93% pure zinc coating
- Withstands heat to 200°F
- Extra wide comfort nozzle
- Maximum corrosion resistance

Item #	Description	STDP
209-V2185838	20 oz Cold Galvanized Rust Preventative	6 ea

## V2100 Enamel Spray Paint



- High output tip
- Dries in 20 minutes
- Extra wide comfort nozzle
- Withstands heat to 200°F
- Superior resistance to chipping, cracking, peeling

Item #	Description	STDP
209-2233838	14 oz Rust Preventative Enamel Spray Paint - Green	6 ea
209-2255838	14 oz Rust Preventative Enamel Spray Paint - Orange	6 ea
209-V2115838	14 oz Enamel Spray Paint - Silver Aluminum	6 ea
209-V2124838	15 oz Enamel Spray Paint - Safety Blue	6 ea
209-V2125838	15 oz Enamel Spray Paint - Deep Blue	6 ea
209-V2134838	15 oz Enamel Spray Paint - Bright Green	6 ea
209-V2137838	15 oz Enamel Spray Paint - Dark Green	6 ea
209-V2138838	15 oz Enamel Spray Paint - Hunter Green	6 ea
209-V2143838	15 oz Enamel Spray Paint - Safety Yellow	6 ea
209-V2148838	15 oz Enamel Spray Paint - Equipment Yellow	6 ea
209-V2155838	15 oz Enamel Spray Paint - Safety Orange	6 ea
209-V2163838	15 oz Enamel Spray Paint - Safety Red	6 ea
209-V2164838	15 oz Enamel Spray Paint - Bright Red	6 ea
209-V2169838	15 oz Enamel Spray Paint - Red Primer	6 ea
209-V2171838	15 oz Enamel Spray Paint - Tan	6 ea
209-V2175838	15 oz Enamel Spray Paint - Chestnut Brown	6 ea
209-V2178838	15 oz Enamel Spray Paint - Flat Black	6 ea
209-V2179838	15 oz Enamel Spray Paint - Gloss Black	6 ea
209-V2182838	15 oz Enamel Spray Paint - Gray Primer	6 ea
209-V2187838	15 oz Enamel Spray Paint - Dark Machine Gray	6 ea
209-V2192838	15 oz Enamel Spray Paint - Gloss White	6 ea

## High Performance Enamel Spray



- Fast Dry
- Fast-drying
- Indoor/outdoor
- Tough, attractive coating
- Durable, corrosion resistant
- Professional high performance protective enamel

Item #	Description	STDP
209-7538838	15 oz HP Hunter Green Enamel	6 ea
209-7564838	15 oz Pro HP Safety Red Enamel	6 ea
209-7579838	15 oz Pro HP Gloss Black Enamel	6 ea
209-7592838	15 oz Pro HP Gloss White Enamel	6 ea

## V2300 Inverted Marking Paint - Solvent-Based



- Dry Time 5 Minutes
- Guaranteed not to clog
- Dries in under 5 minutes
- Creates 2-3" wide marks
- Convenient spray through cap
- Resists early fading and chalking

Item #	Description	STDP
209-V2333838	15 oz Inverted Marking Paint - Fluorescent Green	6 ea
209-V2344838	15 oz Inverted Marking Paint - Hi-Vis Yellow	6 ea
209-V2355838	15 oz Inverted Marking Paint - Fluorescent Orange	6 ea
209-V2392838	15 oz Inverted Marking Paint - White	6 ea

## M1600 Inverted Marking Paint - Solvent-Based



- Solvent-based formula
- Adheres to hot surfaces
- Dries in under 5 minutes
- Precision tip, no overspray
- Resists early fading and chalking

Item #	Description	STDP
209-203025	17 oz Inverted Marking Paint - Hi-Vis Yellow	12 ea
209-203027	17 oz Inverted Marking Paint - Fluorescent Orange	12 ea

## M1800 Inverted Marking Paint - Water-Based



- Water-based formula
- Adheres to hot surfaces
- Dries in under 5 minutes
- Precision tip, no overspray
- Resists early fading and chalking

Item #	Description	STDP
209-203036	17 oz Inverted Marking Paint - Fluorescent Orange	12 ea

## Overall Enamel Spray - Gloss



- Gloss black
- Fast dry enamel
- Industrial / economical
- For indoor / outdoor use

Item #	Description	STDP
209-V2402830	10 oz Overall Gloss Enamel - Black	6 ea
209-V2407830	10 oz Overall Gloss Enamel - Red	6 ea
209-V2414830	10 oz Overall Enamel Paint - Orange	6 ea

# SAFE-T-WAY

## Type 1 Red Safety Gas Can



- Type 1
- Tubular steel handle
- UL, ULC & FM Listed
- Single spring closure for filling & pouring

Item #	Description	STDP
109-SC1000	1 gal Type 1 Red Safety Gas Can	1 ea
109-SC1025	2.5 gal Type 1 Red Safety Gas Can	1 ea
109-SC1030	3 gal Type 1 Red Safety Gas Can	1 ea
109-SC1050	5 gal Type 1 Red Safety Gas Can	1 ea

## Type 2 Red Safety Gas Can



- Type 2
- 22 Gauge Steel
- Safe pouring w/o spilling
- Spark-proof brass tip
- Enclosed vapor control

Item #	Description	STDP
109-SC2025	2.5 gal Type 2 Red Safety Gas Can	1 ea
109-SC2050	5 gal Type 2 Safety Gas Can	1 ea

# SAFE-T-WAY

## Type 1 Yellow Safety Diesel Can



- Type 1
- One hand opening
- Tubular steel handle
- Relieves internal vapor pressure before opening

Item #	Description	STDP
109-SC1050-YEL	5 gal Type 1 Yellow Safety Diesel Can	1 ea

## Type 1 Polyethylene Funnel



- 8 1/4" long
- Polyethylene Funnel

Item #	Description	STDP
109-PPF-8	8-1/4" Type 1 Polyethylene Funnel	1 ea

## Type 2 Metal Flex Hose



- Type II
- 3/4" x 9"
- Metal Flex Hose

Item #	Description	STDP
109-R-3409	3/4" x 9" Type 2 Metal Flex Hose	1 ea



## Water Finding Paste



- Fast, reliable way to detect water in the bottom of tanks filled with gasoline, gasoline/ethanol blends up to 20% ethanol, diesel, jet fuel, fuel oil, biodiesel, solvents, and other water incompatible materials
- The orange paste turns navy blue on contact with water

Item #	Description	STDP
193-67228	1 oz Water Finding Paste	12 ea



## Shop Towel



- Perfect for automotive and workshop tasks
- Soft, absorbent and strong; great for wiping hands and tools

Item #	Description	STDP
062-75130	Blue Shop Towels 55 Sheets Per Roll	30 roll

## Shop Towel



- Perfect for automotive and workshop tasks
- Soft, absorbent and strong; great for wiping hands and tools

Item #	Description	STDP
062-75190	Blue Shop Towels 200 Sheets Per Box	8bx/cs

## Rags in a Box



- 10" x 12" Box of rags
- Strong, durable, and multi-purpose rags
- Designed for wet or dry cleaning applications
- Contains absorbent towels that feel and perform like a cloth

Item #	Description	STDP
062-75260	Rags In A Box Yellow Box White Towels 200 Sheets/Box	8 ea



## Scrubs in a Bucket



- NO SOAP! NO WATER! NO PROBLEM!
- Clean, citrus fragrance
- No sticky residue
- 10" x 12" Towels
- 30 Towels per container

Item #	Description	STDP
087-42230	10" x 12" Scrubs-in-a-Bucket	6 ea

## Scrubs in a Bucket



- NO SOAP! NO WATER! NO PROBLEM!
- Clean, citrus fragrance
- 10" x 12" Towels
- 72 Towels per container

Item #	Description	STDP
087-42272	10" x 12" Scrubs-in-a-Bucket	6 ea

## Insect Shield Wipes



- Non-greasy
- 30% DEET
- Lasts up to 6 hours
- Waterproof formula
- Protects from insects with the west Nile virus

Item #	Description	STDP
087-91401	Insect Shield Repellent Towels (100/cs)	1 cs

## Scrubs Hand Sanitizer Wipes



- Dissolves contaminated biofilm
- Wipes provide a rapid kill in seconds
- Can be used where soap and water are not available
- Kills 99.9% of Germs
- Kills, absorbs and removes disease causing germs and bacteria

Item #	Description	STDP
087-90985	Antimicrobial Scrubs Hand Sanitizer Wipe	6 ea



## TOOLBOX® Z400 Interfold Shop Towels



- Interfold Shop Towels are packaged in a portable pop up dispenser box allows you to grab 1 sheet at a time
- Blue DRC Wipers are ideal for general shop or industrial applications
- Helps hide grease and grime better than white wipers
- 100 Wipers/Box

Item #	Description	STDP
273-5025001	Z400 Blue Interfold Shop Towels	1 bx

## TOOLBOX® White Rags 60ct Single Roll



- Extremely soft and absorbent rags are also durable
- White rags are made with 40% recycled fibers
- Works like cloth
- 60 Sheets/Roll

Item #	Description	STDP
273-51056	White Rags 60ct Single Roll	1 cs

## TOOLBOX® Z400 Roll of Shop Towels



- Ideal for general shop, industrial or home garage applications
- Blue color helps hide grease and grime better than white shop towels
- Made with 40% post consumer recycled fibers
- Meet the EPA Comprehensive Procurement Guidelines
- 55 Sheets/Roll

Item #	Description	STDP
273-54400	Z400 Roll of Blue Shop Towels	1 cs

## TOOLBOX® Z400 Box of Center-Pull Shop Towels



- Works like cloth, soft on hands and face
- Blue color helps hide grease and grime better than white towels
- Packaged in a cardboard center-pull dispenser box with convenient carrying handle
- 200 Sheets/Box

Item #	Description	STDP
273-55202	Z400 Box of Blue Center-Pull Shop Towels	1 bx

## TOOLBOX® Z400 Big Grip® Refill of Shop Towels



- Use as a refill for the Blue Shop Towel Big Grip® Bucket (55208) or as a stand alone center-pull blue shop towel dispenser
- Blue shop towels help hide grease and grime better than white shop towels
- 200 Sheets/Roll

Item #	Description	STDP
273-55207	Z400 Big Grip® Refill of Blue Shop Towels	1 ea

## TOOLBOX® Z400 Big Grip® Dispenser of Shop Towels



- DRC Wipers work like cloth at a fraction of the cost
- Ideal for your general shop and industrial applications
- Blue Shop Towels help hide grease, dirt and grime better than white towels
- 200 Sheets/Dispenser

Item #	Description	STDP
273-55208	Z400 Big Grip® Dispenser of Blue Shop Towels	1 ea

## TOOLBOX® White Rags Center-Pull Box



- Extremely soft and absorbent rags
- Packaged in a cardboard center-pull dispenser box with convenient carrying handle
- 200 Sheets/Box

Item #	Description	STDP
273-58202	White Rags Center-Pull Box	1 bx

## TOOLBOX® Z600 Interfold Wipers



- Works like cloth and is a low lint wiper
- Interfold dispenser box can dispense from either the top or bottom
- Portable dispensing box allows you to grab 1 sheet at a time
- 126 Sheets/box

Item #	Description	STDP
273-6020701	Z600 Interfold White Wipers	1 bx

## TOOLBOX® Z700 Interfold Wipers



- Works like cloth and are a low lint wiper
- Interfolds are perfect for jobs that require larger towels
- Portable dispenser box allows you to grab 1 sheet at a time
- 100 Wipers/Box

Item #	Description	STDP
273-7020701	Z700 Interfold White Wipers	1 bx

## TOOLBOX® T700 WaterWeave® Interfold Wipers



- WaterWeave® is made using high pressure water jets that “weave” polypropylene and cellulose fibers together
- Packaged in a portable dispenser box that allows for single sheet dispensing
- 100 Sheets/Box

Item #	Description	STDP
273-78250	T700 WaterWeave® Interfold Blue Wipers	1 bx

## TOOLBOX® T800 WaterWeave® Double-Take® Wipers



- WaterWeave® is made using high pressure water jets that “weave” polypropylene and cellulose fibers together
- Packaged in a large capacity dispenser box that allows for either 1 or 2 sheets at a time
- 140 Sheets/Box

Item #	Description	STDP
273-88250	T800 WaterWeave® Double-Take® Blue Wipers	1 bx

## TOOLBOX® T800 WaterWeave® Double-Take® Wipers



- WaterWeave® is made using high pressure water jets that “weave” polypropylene and cellulose fibers together
- Packaged in a large capacity dispenser box that allows for either 1 or 2 sheets at a time
- 140 Sheets/Box

Item #	Description	STDP
273-88260	T800 WaterWeave® Double-Take® Red Wipers	1 bx

## TOOLBOX® T800 WaterWeave® Jumbo Roll



- WaterWeave® is made using high pressure water jets that “weave” polypropylene and cellulose fibers together
- Designed to fit Sellar’s Floor Stand & Wall Mount Dispensers
- 475 Sheets/Roll

Item #	Description	STDP
273-88360	T800 WaterWeave® Red Jumbo Roll	1 Roll

## TOOLBOX® Z900 Jumbo Roll Wipers



- Works like cloth with very low lint
- Designed to fit Sellar’s Floor Stand & Wall Mount Dispensers
- 475 Sheets/Roll

Item #	Description	STDP
273-70310	Z900 Red Jumbo Roll Wipers	1 Roll

# Sesamee®

## K0436 Combination Padlock



- 2" wide solid brass case
- 10,000 possible combinations
- Set-your-own 4-digit combination
- All brass internal locking mechanism

Item #	Description	STDP
021-K0436	Keyless Marine Padlock	5 ea

## K436 Combination Padlock



- 2" wide solid brass case
- 10,000 possible combinations
- Set-your-own 4-digit combination
- All brass internal locking mechanism

Item #	Description	STDP
021-K436	Keyless Padlock 5/16" X 1" Shackle	6 ea

## K437 Combination Padlock



- Solid Brass Body
- Shackle clearance is 2-1/4"
- 2 inch wide solid brass case
- 10,000 possible combinations
- Set-your-own 4-digit combination

Item #	Description	STDP
021-K437	Keyless Padlock 5/16" X 2-1/4"	6 ea

## K636 Combination Padlock



- Four All Brass Dials
- 7/16" Chrome Plated Shackle
- 10,000 Changeable Combinations
- Industrial strength combination lock resists

Item #	Description	STDP
021-K636	Super Sesamee Keyless Padlocks	5 ea

## K637 Combination Padlock



- Full metal jacket
- Solid brass body
- Large diameter shackle
- Shackle pull strength is 2,750 pounds
- 10,000 potential personalized options

Item #	Description	STDP
021-K637	Super Padlock	5 ea

# SEYMOUR®

## Michigan Single Bit Axe



- 36" Double-injected fiberglass handle
- Single bit 3.5 lb head

Item #	Description	STDP
103-AX-3FG	3.5 lb Michigan Single Bit w/36" Fiberglass Handle	4 ea

## Michigan Double Bit Axe



- 36" Double-injected fiberglass handle
- Double bit 3.5 lb head

Item #	Description	STDP
103-AX-DB3FG	3.5 lb Double Axe w/36" Fiberglass Handle	4 ea

## Steel Blade Machete



- Black poly handle with brass rivets
- Cutlery steel blade

Item #	Description	STDP
103-2P-MA18	18" Steel Blade Machete Black Poly Handle	12 ea
103-2P-MA22	22" Steel Blade Machete Black Poly Handle	12 ea

## Canvas Machete Sheath



- Canvas sheath with belt loop

Item #	Description	STDP
103-2P-MA18S	18" Black Canvas Sheath for 18" Machete	12 ea

## Fiberglass Soil Probe



- Fiberglass handle with t-cushion grip
- Cast metal tip

Item #	Description	STDP
103-SP48	48" Soil Probe Fiberglass Shaft Metal Tip	4 ea
103-SP60	60" Soil Probe Fiberglass Shaft Metal Tip	4 ea

## Hoe Head



- 7" blade
- American pattern
- 1-3/4" diameter hole

Item #	Description	STDP
103-2E-AEO	7" Eye Hoe Blade Head ONLY	3 ea

## Hoe Handle



- 54" circular shaped handle

Item #	Description	STDP
103-DG-AEH	54" Eye Hoe Handle	3 ea



### Penetrating Oil



- Safe, fast, effective
- Pleasant citrus odor
- Cuts rust & carbon buildup
- No galling or binding

Item #	Description	STDP
226-S-OK-AERO	10 oz S-OK Penetrating Oil	12 ea



### Aluminum Body Utility Pump



- 2 year warranty
- 115V AC with 8' cord
- Cast aluminum body
- 1320 gallons per hour
- Max. Water temp 120°F

Item #	Description	STDP
139-2300-04	1/4 HP Geyser Classic Submersible Utility Pump	1 ea

### Portable Utility Pump



- 1 year warranty
- 115V AC with 8' cord
- 1320 gallons per hour
- Max water temp 120°F
- Strong thermoplastic body

Item #	Description	STDP
139-2305-04	1/4 HP Thermoplastic Submersible Utility Pump	1 ea

### Water Removal Utility Pump



- 1 year warranty
- 115V AC w/8' cord
- 2160 gallons per hour
- Max water temp 120°F
- Tough thermoplastic body

Item #	Description	STDP
139-2355-04	1/3 HP Thermoplastic Submersible Utility Pump	1 ea

### 12 Volt Utility Pump



- 6' cord length
- 450 gallons per hour
- 12V equivalent to 1/2 HP
- 90 day limited warranty
- Max water temp 120°F

Item #	Description	STDP
139-BW85P	1/2 HP DC Transfer Pump	1 ea

### Heavy Duty Sump Pump



- 8' cord length
- 1 year warranty
- 3600 gallons per hour
- Max water temp 120°F

Item #	Description	STDP
139-2163	1/3 HP Submersible Sump Pump	1 ea

### Submersible High Output Sump Pump



- Corrosion Resistant Zinc Construction
- Uni-Body Motor Housing
- Stainless Steel Fasteners and Hardware
- Tethered Float Switch

Item #	Description	STDP
139-4185	1/2 HP Submersible Sump Pump	1 ea

### Cast Iron Sewage Pump



- 10' cord length
- Tethered float switch
- 5400 gallons per hour
- Max liquid temp 130°F
- Switch level on 16" / off 7"

Item #	Description	STDP
139-3963	1/2 HP Submersible Sewage Pump w/ 2" Discharge	1 ea



### Flat File - Bastard



- Great for "hogging" or rapid stock removal
- Double cut on both sides, single cut on the edges
- Exclusive "wavy tooth" design

Item #	Description	STDP
106-73-232000	8" Flat File - Bastard	12 ea
106-73-234000	10" Flat File - Bastard	12 ea
106-73-236000	12" Flat File - Bastard	12 ea
106-73-238000	14" Flat File - Bastard	12 ea

### Flat File - Smooth



- Great for "hogging" or rapid stock removal
- Double cut on both sides, single cut on the edges
- Exclusive "wavy tooth" design

Item #	Description	STDP
106-73-235000	10" Flat File - Smooth	12 ea
106-73-237000	12" Flat File - Smooth	12 ea
106-73-239000	14" Flat File - Smooth	12 ea

### Flat File - 2nd Cut



- Great for "hogging" or rapid stock removal
- Double cut on both sides, single cut on the edges
- Exclusive "wavy tooth" design

Item #	Description	STDP
106-73-230000	6" Flat File - 2nd Cut	12 ea
106-73-234500	10" Flat File - 2nd Cut	12 ea
106-73-236500	12" Flat File - 2nd Cut	6 ea



### Half Round File - Bastard



- Superb for rounding out holes, corners and crevices
- Double cut on both sides
- Built-in "twist & roll" action on the half round side
- "Spiral cut" design and "wavy tooth" design on the flat side

Item #	Description	STDP
106-73-319000	8" Half Round File - Bastard	12 ea
106-73-321000	10" Half Round File - Bastard	12 ea
106-73-323000	12" Half Round File - Bastard	6 ea
106-73-325000	14" Half Round File - Bastard	6 ea

### Half Round File - Smooth



- Superb for rounding out holes, corners and crevices
- Double cut on both sides
- Built-in "twist & roll" action on the half round side
- "Spiral cut" design and "wavy tooth" design on the flat side

Item #	Description	STDP
106-73-318000	6" Half Round File - Smooth	12 ea

### Half Round File - 2nd Cut



- Superb for rounding out holes, corners and crevices
- Double cut on both sides
- Built-in "twist & roll" action on the half round side
- "Spiral cut" design and "wavy tooth" design on the flat side

Item #	Description	STDP
106-73-321500	10" Half Round File - 2nd Cut	12 ea
106-73-323500	12" Half Round File - 2nd Cut	6 ea

### Round File - Bastard



- Intended for enlarging and rounding out circular openings or concave surfaces
- Round Files are double cut and taper toward the point in width and thickness

Item #	Description	STDP
106-73-398500	8" Round File - Bastard	12 ea
106-73-400500	10" Round File - Bastard	12 ea
106-73-402500	12" Round File - Bastard	6 ea

### Round File - 2nd Cut



- Intended for enlarging and rounding out circular openings or concave surfaces
- Round Files are double cut and taper toward the point in width and thickness

Item #	Description	STDP
106-73-401000	10" Round File - 2nd Cut	12 ea

### Chain Saw Round File



- For sharpening and maintaining proper tooth shape on chain saw
- Round Chain Saw Files have a fast, smooth cutting action that leaves an excellent "keen" edge cutting finish

Item #	Description	STDP
106-73-740910	8" x 1/4" Chain Saw Round File	12 ea

### Mill File - Bastard



- Excellent for a wide range of applications such as sharpening, draw filing, lathe work and general shop use
- Single cut on the sides and edges, and taper towards the point in width

Item #	Description	STDP
106-73-143000	6" Mill File - Bastard	12 ea
106-73-145500	8" Mill File - Bastard	12 ea
106-73-147500	10" Mill File - Bastard	12 ea
106-73-149500	12" Mill File - Bastard	6 ea
106-73-151500	14" Mill File - Bastard	6 ea

### Mill File - Smooth



- Excellent for a wide range of applications such as sharpening, draw filing, lathe work and general shop use
- Single cut on the sides and edges, and taper towards the point in width

Item #	Description	STDP
106-73-150500	12" Mill File - Smooth	6 ea

### Mill File - 2nd Cut



- Excellent for a wide range of applications such as sharpening, draw filing, lathe work and general shop use
- Single cut on the sides and edges, and taper towards the point in width

Item #	Description	STDP
106-73-146000	8" Mill File - 2nd Cut	12 ea

### Taper Saw File - Extra Slim Single Cut



- Designed for filing all types of saws with 60° angle teeth
- Triangular in shape, have cut edges and taper toward the point in width and thickness

Item #	Description	STDP
106-73-549500	6" Taper Saw File - Extra Slim Single Cut	12 ea

### Taper Saw File - Double Extra Slim Single Cut



- Designed for filing all types of saws with 60° angle teeth
- Triangular in shape, have cut edges and taper toward the point in width and thickness

Item #	Description	STDP
106-73-562000	6" Taper Saw File - Double Extra Slim Single Cut	12 ea
106-73-562500	7" Taper Saw File - Double Extra Slim Single Cut	12 ea



### Taper Saw File - Slim Single Cut



- Designed for filing all types of saws with 60° angle teeth
- Triangular in shape, have cut edges and taper toward the point in width and thickness

Item #	Description	STDP
106-73-537000	6" Taper Saw File - Slim Single Cut	12 ea
106-73-538000	8" Taper Saw File - Slim Single Cut	12 ea
106-73-538500	10" Taper Saw File - Slim Single Cut	12 ea

### Three Square File - Bastard

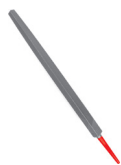

- Excellent for cleaning out corners or for use on cutters, taps and flat surfaces
- Double cut and taper toward the point in width and thickness
- "Wavy tooth" design

Item #	Description	STDP
106-73-516500	6" Three Square File - Bastard	12 ea
106-73-518000	8" Three Square File - Bastard	12 ea
106-73-519500	10" Three Square File - Bastard	12 ea

### Three Square File - Smooth



- Excellent for cleaning out corners or for use on cutters, taps and flat surfaces
- Double cut and taper toward the point in width and thickness
- "Wavy tooth" design

Item #	Description	STDP
106-73-520500	10" Three Square File - Smooth	12 ea

### Equalling File



- Used for slots, corners, and narrow openings
- Double cut on the sides, single cut on the edges, and are parallel in width and thickness

Item #	Description	STDP
106-84-369000	6" Equalling File	12 ea

### General Purpose Set



- Includes: 8" Mill Bastard, 8" Square Bastard, 8" Round Bastard, 8-1/2" Round Bastard, 8" Multi-Kit, Canvas Pouch

Item #	Description	STDP
106-72-759230	5 pc 8" General Purpose File Set	1 ea

### General Purpose Set



- Includes: 10" Flat Bastard, 10" 1/2 Round Bastard, 10" Round Bastard, 10" Mill Bastard, 10" Square Bastard, 10" Flat Smooth, 10" Hobby Rasp, 7" Slim Taper, File Card Cleaner, 1 Canvas Pouch

Item #	Description	STDP
106-72-759250	9 pc 10" General Purpose File Set	1 ea

### General Purpose Black Maxi-Sharp File Set



#### Includes:

- 8" Mill Bastard, 8-1/2" Round Bastard, 8" Multi-Kut, 8" Square Bastard, 8" Round Bastard, 1 Plastic Pouch

Item #	Description	STDP
106-78-757010	5 pc 8" General Purpose Black Maxi-Sharp File Set	1 ea

### File Handle



- Threaded insert
- Easy on and easy off
- Reusable and long lasting

Item #	Description	STDP
106-73-992900	12" Wooden File Handle	12 ea



### Hard Hat Rack - Seat Mount



- Fits over most vehicle seats and is easily installed

Item #	Description	STDP
127-STR-1-SM	Safe-T-Rak Seat Model for Hard Hats	Bulk



### Standard Leak Detector



- Non-Toxic, non-flammable
- Does not collect dust
- Does not contain chlorine, aliphatic amines or ammonium compounds

Item #	Description	STDP
135-1GAL-SNOOP	1 gal MS-Snoop Red Standard Leak Detector	4 gal
135-8OZ-SNOOP	8 oz MS-Snoop Red Standard Leak Detector	36 ea

### Real Cool Leak Detector



- Nontoxic, not flammable
- No residue dries clean
- No chlorine or halogen additives

Item #	Description	STDP
135-MS-RC-SNOOP-8OZ	8 oz Real Cool Blue Low Temp Leak Detector	36 ea
135-RC-SNOOP-G	1 gal Real Cool Blue Low Temp Leak Detector	4 gal





### Extra Heavy Weight Glove



- Super Oil Rig
- Extra heavy weight
- Poly/cotton outer
- Non-woven liner
- Red knit wrist

Item #	Description	STDP
081-UPC195	Extra Heavy Weight Poly/cotton Red Knit Wrist	12 dz

### Heavy Weight Glove



- Import
- Heavy weight
- Corded poly/cotton outer
- Non-woven liner
- Red knit wrist

Item #	Description	STDP
081-ICHF185	Heavy Weight Corded Poly/cotton Red Knit Wrist	12 dz

### Heavy Weight Glove



- Import
- Heavy weight
- 100% cotton
- Nap in
- Natural knit wrist

Item #	Description	STDP
081-I183	Heavy Weight Knit Wrist	12 dz

### Leather Glove



- Shirred elastic
- Keystone thumb
- Grain cowhide driver

Item #	Description	STDP
081-LDK-L	Leather Drivers Glove Keystone Thumb - L	10 dz
081-LDK-M	Leather Drivers Glove Keystone Thumb - M	10 dz
081-LDK-XL	Leather Drivers Glove Keystone Thumb - XL	10 dz
081-LDK-XXL	Leather Drivers Glove Keystone Thumb - XXL	10 dz

### Rig Rider Cotton Palm Impact Glove



- Corded polyester & cotton blend palm
- Reinforced thumb crotch
- Hi-visibility green 4-way stretch back
- Hi-visibility orange TPR impact resistance on back of hand, fingers and thumb

Item #	Description	STDP
081-RCWMECGO-L	Rig Rider Cotton Palm Impact Glove - L	12 ea
081-RCWMECGO-M	Rig Rider Cotton Palm Impact Glove - M	12 ea
081-RCWMECGO-XL	Rig Rider Cotton Palm Impact Glove - XL	12 ea
081-RCWMECGO-XXL	Rig Rider Cotton Palm Impact Glove - XXL	12 ea

### Poly/Cotton Gloves



- Heavy weight
- Corded poly/cotton outer
- Non-woven liner
- Safety cuff

Item #	Description	STDP
081-UCHF18WDSC-L	Poly/Cotton Gloves - L	1 Doz
081-UCHF18WDSC-XL	Poly/Cotton Gloves - XL	1 Doz



### SS-2 Industrial Absorbent



- Super absorbent organic compound
- Manufactured from sphagnum peat moss
- Lightweight, biodegradable, industrial absorbent
- Used to clean up oil, gas, diesel fuel, solvents, paints, glycol and organic chemical spills

Item #	Description	STDP
183-SS-2	2.2 cu/ft Industrial Absorbent Peat Moss	1 ea



### Cleaner + Degreaser + Disinfectant



- Heavy-Duty Cleaner, Degreaser and Disinfectant
- **REMOVES:** Tough Grease, Carbon Soils, Dirt & Mud, Scuff Marks, Carpet Stains, Ink, Mold & Mildew, Yellowing, Brake Dust, Tar, Road grime, Soot & Ash, Oils, Bug Splatter, Viruses in 30 seconds, Bacteria in 45 seconds

Item #	Description	STDP
236-26825	22 oz Trigger Spray Cleaner & Disinfectant	12 ea

### Cleaner + Degreaser + Disinfectant



- Heavy-Duty Cleaner, Degreaser and Disinfectant
- **REMOVES:** Tough Grease, Carbon Soils, Dirt & Mud, Scuff Marks, Carpet Stains, Ink, Mold & Mildew, Yellowing, Brake Dust, Tar, Road grime, Soot & Ash, Oils, Bug Splatter, Viruses in 30 seconds, Bacteria in 45 seconds

Item #	Description	STDP
236-26832	32 oz Trigger Spray Cleaner & Disinfectant	12 ea

### Cleaner + Degreaser + Disinfectant



- Heavy-Duty Cleaner, Degreaser and Disinfectant
- **REMOVES:** Tough Grease, Carbon Soils, Dirt & Mud, Scuff Marks, Carpet Stains, Ink, Mold & Mildew, Yellowing, Brake Dust, Tar, Road grime, Soot & Ash, Oils, Bug Splatter, Viruses in 30 seconds, Bacteria in 45 seconds

Item #	Description	STDP
236-26801	1 gal Cleaner & Disinfectant	4 ea

### Cleaner + Degreaser + Disinfectant



- Heavy-Duty Cleaner, Degreaser and Disinfectant
- **REMOVES:** Tough Grease, Carbon Soils, Dirt & Mud, Scuff Marks, Carpet Stains, Ink, Mold & Mildew, Yellowing, Brake Dust, Tar, Road grime, Soot & Ash, Oils, Bug Splatter, Viruses in 30 seconds, Bacteria in 45 seconds

Item #	Description	STDP
236-26805	5 gal Cleaner & Disinfectant	1 ea



### White Lithium Grease



- Non-melting
- Inhibits corrosion
- Excellent cling for overhead applications
- Excellent lubricant for metal-to-metal applications

Item #	Description	STDP
065-S00100	LU100 White Lithium Grease	12 ea

### Rust Breaker Penetrant



- Non-flammable
- Water displacer
- Quickly loosens rust
- Penetrates grease and dirt
- Transparent and non-staining
- Will not harm painted surfaces

Item #	Description	STDP
065-S00103	16 oz LU103 Rust Breaker Penetrant	12 ea

### Dry Moly Lubricant



- Non-conductive lubricant
- Low coefficient of friction
- Bonds to all clean surfaces
- Molybdenum disulfide coating
- Withstands extreme pressures up to 50,000 PSI

Item #	Description	STDP
065-S00200	Dry Moly Lube	12 ea

### The Protector All-Purpose Lubricant



- Ultra-thin film
- Contains no silicone
- Penetrates and prevents rust
- Displaces moisture and lubricates
- Transparent blend of high quality petroleum distillates

Item #	Description	STDP
065-S00711	LU711 11 oz All-Purpose Lubricant	12 ea

### The Protector All-Purpose Lubricant



- Ultra-thin film
- Contains no silicone
- Penetrates and prevents rust
- Displaces moisture and lubricates
- Transparent blend of high quality petroleum distillates

Item #	Description	STDP
065-S71101	LU711 1 gal All-Purpose Lubricant	4 ea

### The Protector All-Purpose Lubricant



- Ultra-thin film
- Contains no silicone
- Penetrates and prevents rust
- Displaces moisture and lubricates
- Transparent blend of high quality petroleum distillates

Item #	Description	STDP
065-S71105	LU711 5 gal All-Purpose Lubricant	1 pail

### HD Citrus Degreaser



- Non-Toxic
- Citrus scent
- Biodegradable
- Non-chlorinated formula
- Removes grime, dirt, grease and oil
- Heavy duty, multi-purpose degreaser and adhesive

Item #	Description	STDP
065-S00757	20 oz CD757 HD Citrus Degreaser	12 ea

### Anti-Seize Compound



- Prevents seizure, galling, and fusion
- Prevents corrosion
- Features brush top option

Item #	Description	STDP
065-S00620	16 oz Anti-Seize Compound	12 ea

### Zinc Rich Galvanizing Compound



- Low VOC
- 97% Pure zinc dust
- Non-sagging formula
- High performance primer
- Stops rust on steel or galvanized coatings

Item #	Description	STDP
065-S00740	16 oz Zinc-Rich Cold Galvanizing Compound	12 ea

### Belt Dressing



- Conditions belts
- Reduces squeaky noise
- Increases pulling power
- Contains no asphalt or rosin
- Does not glaze or collect dirt

Item #	Description	STDP
065-S00607	Belt Dressing	12 ea

### HD Paint Remover



- Fast penetration
- Leaves surface clean and ready to repaint
- Cuts through all paint finishes, urethanes, varnishes and shellacs
- Methylene chloride free; no chlorinated solvents, caustics, or acids

Item #	Description	STDP
065-S00915	16 oz Heavy Duty Paint Remover	12 ea



### Multi-Purpose Spray Adhesive



- Dries quickly
- Controlled mist pattern
- Does not contain CFSS
- VOC and MIR Compliant
- Tack Range: 10-30 seconds

Item #	Description	STDP
065-S0700000	SP7000 24 oz Multi-purpose Spray Adhesive	12 ea

### Blast-Em Wasp & Hornet Killer



- Sprays up to 20'
- 98% Knockdown
- 100% Kill within 24 hrs
- For killing wasps, hornets, yellow jackets

Item #	Description	STDP
065-S00857	16 oz Blast-Em Wasp & Hornet Killer Spray	12 ea



### Crazy Clean All Purpose Cleaner



- Multi-purpose cleaner
- Clinging foam cleans and deodorizes
- Removes scuff marks from floors
- Removes crayon, grease spots and smoke film and other various stains
- Removes hand prints, scuff and crayon marks, grease spots, soot stains and smoke film

Item #	Description	STDP
185-SW031	19 oz Crazy Clean All-Purpose Cleaner	12 ea

### Crazy Clean Orange Citrus Cleaner



- Cleans, deodorizes and degreases parts, work areas, walls, and floors
- Removes dirty hand prints, scuff marks, soot, grease, smoke film, oil, dust
- Contains no chlorinated solvents

Item #	Description	STDP
185-SW985	Orange Citrus Crazy Clean	12 ea

### Glass Cleaner



- Dissolves dirt, grease, grit, and grime
- Heavy-duty foam clings to vertical surfaces
- Guaranteed to leave no film
- Streakless shine
- Ammonia-free

Item #	Description	STDP
185-SW050	19 oz Aerosol Glass Cleaner	12 ea

### Brake Parts Cleaner



- Fast evaporating
- High pressure spraying
- Quickly Removes Grease, Dirt, Brake Fluid and Grime

Item #	Description	STDP
185-SW070	14 oz Brake Cleaner Non-Chlor. Low VOC	12 ea



### Squeeze Pop - Assorted



- Isotonic electrolyte replacement freezer pop
- Frozen pops cool the body's core temperature
- Individually wrapped in a 3 oz plastic sleeve
- Contains potassium and little sodium

Item #	Description	STDP
213-159200201	Squeeze Pops - Assorted Flavors (15bags/case)	1 cs

### Powder Pack - 2.5 Gal



- Assorted flavors: lemon lime, orange, fruit punch, and grape
- Helps replenish fluids and electrolytes
- Contains no sugar or calories
- 1 package makes 2.5 gallons when mixed with water

Item #	Description	STDP
213-159016044	2.5 gal Assorted (32ea/case) (FP, GR, LL, OR)	1 cs

### 20 oz Qwik Stik Zero



- Mix with 20-ounces water
- Zero sugar and zero calories
- Simply pour, shake and drink

Item #	Description	STDP
213-159060097	20 oz Qwik Stik Zero Watermelon	1 cs
213-159060098	20 oz Qwik Stik Zero Lemonade Tea	1 cs
213-159060099	20 oz Qwik Stik Strawberry Lemonade	1 cs
213-159060100	20 oz Qwik Stik Zero Orange	1 cs
213-159060101	20 oz Qwik Stik Zero Mix Berry	1 cs
213-159060102	20 oz Qwik Stik Zero FruitPunch	1 cs
213-159060103	20 oz Qwik Stik Zero Lemonade	1 cs
213-159060106	20 oz Qwik Stik Zero Lemon-Lime	1 cs
213-159060107	20 oz Qwik Stik Zero Grape	1 cs
213-159060109	20 oz Qwik Stik Zero Cool Citrus	1 cs

### Ready-To-Drink EverLyte Pouch



- Clear – No added Color / Dyes
- No preservatives
- Naturally flavored
- Low Calorie, Low sodium
- No artificial sweeteners, Gluten free

Item #	Description	STDP
213-159030860	8 oz Fruit Punch Everlyte Pouch	24 ea
213-159030861	8 oz Grape Everlyte Pouch	24 ea
213-159030862	8 oz Lemon-Lime Everlyte Pouch	24 ea



### QwikServ



- Single-serving, powdered sports beverage concentrate
- 1.26 oz. package makes 0.5 liter when mixed with water
- Box contains 8 packets with 2 servings
- Helps replenish fluids and electrolytes

Item #	Description	STDP
213-159060900	QwikServ Orange Yields 16.9 oz	1 cs
213-159060901	QwikServ Fruit Punch Yields 16.9 oz	1 cs
213-159060902	QwikServ Lemon-Lime Yields 16.9 oz	1 cs
213-159060904	QwikServ Grape Yields 16.9 oz	1 cs

### Fast Pack - Tea



- Pouch doubles as a cup
- Just add water to the mix
- No stirring required
- Electrolyte replenishment

Item #	Description	STDP
213-159015306	6 oz Fast Pack - Tea	1 cs

### Qwik Stik Tube - Assorted



- 20 fl oz. Yield
- Sugar Free
- Low sodium
- Gluten free
- Low calories

Item #	Description	STDP
213-159060119	10 ct Qwik Stik Tube Assorted	1 cs

### 64 oz Liquid Concentrate



- Mix 64 oz liquid concentrate with 5 gallons of water
- Mix with water to fuel the whole crew all day long
- Helps replenish fluids and electrolytes

Item #	Description	STDP
213-159030320	64 oz Mixed Berry 5 gal Yield Liquid Concentrate	1 cs
213-159030325	64 oz Fruit Punch 5 gal Yield Liquid Concentrate	1 cs
213-159030328	64 oz Lemon Lime 5 gal Yield Liquid Concentrate	1 cs

### Squinch Original



- 20 oz ready to drink
- Contains a balanced source of sodium, potassium & key electrolytes that hydrate the body

Item #	Description	STDP
213-159030530	20 oz Mixed Berry Widemouth Bottle (24/cs)	1 cs
213-159030531	20 oz Cool Citrus Widemouth Bottle (24/cs)	1 cs
213-159030532	20 oz Grape Widemouth Bottles (24/cs)	1 cs
213-159030534	20 oz Orange Widemouth Bottle (24/cs)	1 cs
213-159030535	20 oz Fruit Punch Widemouth Bottle (24/cs)	1 cs
213-159030538	20 oz Lemon Lime Widemouth (24/cs)	1 cs

### Squinch Zero



- 20 oz ready to drink
- Contains a balanced source of sodium, potassium & key electrolytes that hydrate the body

Item #	Description	STDP
213-159030800	20 oz Fruit Punch Zero Widemouth Bottles (24/cs)	1 cs
213-159030801	20 oz Orange Zero Widemouth Bottles (24/cs)	1 cs
213-159030803	20 oz Grape Zero Widemouth Bottles (24/cs)	1 cs
213-159030804	20 oz Mixed Berry Zero Widemouth Bottles (24/cs)	1 cs

## STANLEY

### 16 FATMAX Tape Measure



- 11' blade stand out
- BladeArmor® coating
- Mylar® polyester film
- Tru-zero® end hook

Item #	Description	STDP
046-33-716	1-1/4" x 16' Fat Max Tape w/Blade Armor	4 ea

### 25 FATMAX Tape Measure



- 11' blade stand out
- 1-1/4" wide blade
- High-impact ABS case & cushion grip

Item #	Description	STDP
046-33-725	1-1/4" x 25' FATMAX Tape Measure - Blade Armor	1 ea

### 30 FATMAX Tape Measure



- 1-1/4" wide blade
- 11' blade stand out
- BladeArmor® coating on the first 3"
- High-impact ABS case with cushion grip

Item #	Description	STDP
046-33-730	1-1/4" x 30' FATMAX Tape Measure - Blade Armor	1 ea

### 35 FATMAX Tape Measure



- 11' blade stand out
- 1-1/4" wide blade
- Tru-zero® end hook
- High-impact ABS case

Item #	Description	STDP
046-33-735	1-1/4" x 35' Fat Max Tape w/Blade Armor	4 ea

### 40 FATMAX Tape Measure



- 11' blade stand out
- Tru-zero® end hook
- Mylar® polyester film
- BladeArmor® coating for 10X blade life

Item #	Description	STDP
046-33-740L	1-1/4" x 40' FATMAX Tape Measure - Blade Armor	1 ea

### 25 Hi-Vis Tape Measure



- Tru-Zero™ hook
- High-visibility green
- Rubber cushion grip
- Polymer coated blade

Item #	Description	STDP
046-30-305	1" X 25' Hi-Vis Tape Measure	1 ea

## STANLEY

### 25 Tape Measure



- Polymer-coated blade
- High-impact ABS case
- 16" and 19.2" stud center markings
- Corrosion-resistant Tru-zero end hook

Item #	Description	STDP
046-30-455	1" X 25' Economy Yellow Tape Measure	1 ea

### 12 Tape Measure



- Polymer-coated blade
- High-impact ABS case
- 16" and 19.2" stud center markings

Item #	Description	STDP
046-30-485	1/2"x12' Economy Yellow Tape Measure	1 ea

### 16 Tape Measure



- Polymer-coated blade
- High-impact ABS case
- 16" and 19.2" stud center markings

Item #	Description	STDP
046-30-495	3/4"x16' Economy Yellow Tape Measure	1 ea

### 10 PowerLock Pocket Tape Measure



- Secure blade lock
- Polymer-coated blade
- Slim case fits easily in pocket
- Chrome high-impact ABS case

Item #	Description	STDP
046-33-115	1/4" x 10' PowerLock Pocket Tape Measure	1 ea

### 16 PowerLock Tape Measure



- Secure blade lock
- Mylar® polyester film on blade
- Chrome high-impact ABS case

Item #	Description	STDP
046-33-116	3/4" x 16' PowerLock Tape Measure	1 ea

### 12 PowerLock Tape Measure - 1/2"



- Cast-metal case
- Secure blade lock
- Mylar® polyester film on blade

Item #	Description	STDP
046-33-212	1/2" x 12' PowerLock Tape Measure	6 ea

### 12 PowerLock Tape Measure - Engineer



- Die-cast metal case
- Two-rivet, corrosion-resistant hook
- Entire blade coated with Mylar® polyester film
- Tru-Zero hook does double-duty as a pivot for drawing circles and arcs

Item #	Description	STDP
046-33-272	1/2" x 12' PowerLock Engineer Tape Measure	6 ea

### 12 PowerLock Tape Measure - 3/4"



- Cast-metal case
- Secure blade lock
- Corrosion-resistant Tru-zero end hook
- Entire blade is coated with Mylar® polyester film

Item #	Description	STDP
046-33-312	3/4" x 12' PowerLock Tape Measure	6 ea

### 25 PowerLock Tape Measure



- 7' blade standout
- Secure blade lock
- Mylar® polyester film
- Chrome high-impact ABS case

Item #	Description	STDP
046-33-425	1" x 25' PowerLock Tape Measure	4 ea

### 30 PowerLock Tape Measure



- 7' blade standout
- Secure blade lock
- Mylar® polyester film
- Chrome high-impact ABS case

Item #	Description	STDP
046-33-430	1" x 30' PowerLock Tape Measure	4 ea

### 35 PowerLock Tape Measure



- 7' blade standout
- Secure blade lock
- Mylar® polyester film
- Chrome high-impact ABS case

Item #	Description	STDP
046-33-835	1" x 35' PowerLock Tape Measure	4 ea

### 25 PowerLock Tape Measure - BladeArmor



- 8' blade standout
- Mylar® polyester film
- BladeArmor™ coating on the first 3"

Item #	Description	STDP
046-33-525	1" x 25' PowerLock Tape Measure - Blade Armor	4 ea

### 25 LeverLock Tape Measure - Magnetic Tip



- Magnetic end hook
- Wear resistant blade markings
- Blade locks automatically- Squeeze bottom lever to retract blade

Item #	Description	STDP
046-STHT33270	1" x 25' Leverlok Tape Measure - Magnetic Tip	8 ea

### 25 LeverLock Tape Measure



- 7' Blade standout
- Automatic blade lock
- 1.5X stronger anti-glare blade

Item #	Description	STDP
046-STHT33281L	1" x 25' LeverLock Tape Measure	14 ea

### FatMax® Steel Long Tape Measure



- 3/8" wide steel blade
- Polymer-coated blade withstands abrasion
- High-impact ABS case with durable rubber
- 16" stud center markings simplify framing jobs

Item #	Description	STDP
046-34-130	100' FatMax® Steel Long Tape Measure	6 ea

## STANLEY

### Long Open Reel Tape



- 1/2" wide blade with easy-to-read markings
- 2-sided blade graphics with fractional inch/decimal scales
- Folding end hook for accurate measurements
- Polymer coated blade

Item #	Description	STDP
046-34-790	1/2" x 100' Fiberglass Long Open Reel Tape	6 ea

### Magnetic Torpedo Level



- Vials provide accuracy of 0.002 in/in
- Center top read vial for improved visibility
- Magnetic strip for hands free operation on metal
- Pipe groove for use on rounded surfaces

Item #	Description	STDP
046-42-264	9" Magnetic Torpedo Level	6 ea

### 24" Pro I-Beam Level



- Vials provide accuracy of 0.0015 in/in
- Pipe groove for use on rounded surfaces
- Heavy-duty aluminum I-beam construction

Item #	Description	STDP
046-42-324	24" Pro I-Beam Level	6 ea

### 8 pc 100 Plus Screwdriver Set



- 100% acetate handle
- Black oxide Phillips® tips
- Durable alloy steel blade
- Precision-ground tip
- Chrome-plated to resist corrosion

Item #	Description	STDP
046-66-158-A	8pc 100 Plus Screwdriver Set	1 ea

### 6 pc Vinyl Grip Screwdriver Set



- Vinyl grip handle
- Durable alloy steel blade
- Precision-formed tips
- Chrome-plated bars for corrosion resistance
- Black oxide tips for use in electrical applications

Item #	Description	STDP
046-66-565	6pc Contract Screwdriver Set	6 ea

### 6 pc Precision Screwdriver Set



- Includes:**
- 0pt, 1pt Phillips Screwdrivers
  - 1.4mm, 1.8mm, 2.3mm, 3.0mm Standard Screwdrivers
  - Plastic storage case

Item #	Description	STDP
046-66-039	6 pc Precision Screwdriver Set	1 ea

### Combination Screwdriver Set



- Large, deep fluted acetate handle
- Solid, twist-resistant blade
- Bars are fully ground and polished, then chrome plated
- Bars are made of alloy steel and heat-treated

Item #	Description	STDP
046-66-520-A	18 pc Combination Screwdriver Set	1 ea

### 6-Way Quick Change Interchangeable Screwdriver



- Includes standard and Phillips® tips and two nut drivers
- 6-Way quick change interchangeable screwdriver
- Ergonomically designed handle for comfort and strain-free use

Item #	Description	STDP
046-68-012	6-Way Quick Change Interchangeable Screwdriver	1 ea

### Vinyl Grip Standard Tip Screwdriver



- Vinyl grip handle for comfort
- Durable alloy steel blade
- Precision-formed tips for a secure fit
- Chrome-plated bars for corrosion resistance
- Black oxide tips for use in electrical applications

Item #	Description	STDP
046-66-090	1/4" x 4" Standard Tip Screwdriver	6 ea

### Vinyl Grip Standard Tip Screwdriver



- Vinyl grip handle
- Durable alloy steel blade
- Precision-formed tips
- Chrome-plated bars
- Black oxide tips

Item #	Description	STDP
046-66-092	3/8" x 8" Vinyl Grip Standard Tip Screwdriver	6 ea

### 4 pc Hook & Pick Set



- Stainless steel bars for corrosion resistance
- Ideal for pulling and marking in confined spaces
- Includes: Full hook, angle hook, 90° angle hook and straight pick

Item #	Description	STDP
046-82-115	4 pc Hook & Pick Set w/plastic Grips	4 ea

### 170 pc Mechanics Tool Set



- (16) - 1/4" Sockets - 6pt
- (12) - 1/4" Deep Sockets - 6pt
- (18) - 3/8" Dr. Sockets - 6pt
- (6) - 3/8" Dr. Deep Sockets - 6pt
- (10) - 1/2" Dr. Sockets - 6pt
- 1/4", 3/8" & 1/2" Dr. Pear Head Ratchet, (8) Combination Wrenches, 1/4" Dr. Bit Holder, (55) Specialty Bits, (26) Hex Keys, (12) Nut Bits, 3/8" Dr. Spark Plug Sockets: 5/8", 1/4" & 3/8" Dr. 3" Extension Bar

Item #	Description	STDP
046-96-011	170 pc Mechanics Socket & Tool Set	2 ea

# STANLEY

## 201 pc Mechanics Tool Set



- (10) - 1/4" Drive Sockets - 6 pt SAE
- (13) - 1/4" Drive Sockets - 6 pt mm
- (10) - 1/4" Drive Deep Sockets - 6 pt SAE
- (11) - 1/4" Drive Deep Sockets - 6pt mm
- (9) - 3/8" Drive Sockets - 6 pt SAE
- (14) - 3/8" Drive Sockets - 6 pt mm
- (5) - 3/8" Drive Deep Sockets - 6 pt SAE
- (3) - 3/8" Drive Deep Sockets - 6 pt mm
- (6) - 1/2" Drive Sockets - 6 pt SAE
- (8) - 1/2" Drive Sockets - 6 pt mm
- 3/8" Drive Spark Plug Socket – 6 pt SAE, 1/4", 3/8" & 1/2" Dr. Ratchet, 1/4" Drive F X 3/8"M Adapter, 3/8" Drive F X 1/4"M Adapter, 3/8" Drive F X 1/4"M Adapter, (4) Combo SAE Wrenches, (4) Combo mm Wrenches, (28) Hex Keys, (12) Nut Bits, (55) Bits

Item #	Description	STDP
046-STMT71654	201 pc Mechanics Tool & Socket Set	2 ea

## 20 pc SAE Socket Set



- Handle is ergonomically designed
- Sockets remain locked onto the drive until disengaged with quick-release button
- Max-Drive™ design provides 15% more torque to tighten fasteners

Item #	Description	STDP
046-85-404	20 pc 3/8" Dr Std Deep 12pt SAE Socket Set	4 ea

## 17 pc SAE Socket Set



- Handle is ergonomically designed
- Sockets remain locked onto the drive until disengaged with quick-release button
- Max-Drive™ design provides 15% more torque to tighten fasteners

Item #	Description	STDP
046-85-425	17 pc 1/2" Dr Std Deep SAE 12pt Socket Set	4 ea

## 26 pc SAE Socket Set



- Handle is ergonomically designed
- Sockets remain locked onto the drive until disengaged with quick-release button
- Max-Drive™ design provides 15% more torque to tighten fasteners

Item #	Description	STDP
046-85-434	26 pc 1/2" Dr 6pt 12pt SAE Socket Set	4 ea

## 11 pc Deep Impact Socket Set - SAE



- Sizes: 3/8", 7/16", 9/16", 5/8", 11/16" 13/16", 7/8", 15/16"

Item #	Description	STDP
046-97-125	1/2" Dr Deep Impact SAE Socket Set 6pt	1 ea

## 11 pc Deep Impact Socket Set - Metric



- Sizes (MM): 10, 11, 12, 13, 14, 16, 21, 22

Item #	Description	STDP
046-97-126	1/2" Dr Deep Impact Metric Socket Set 6pt	1 ea

## 11 pc Combo Wrench Set

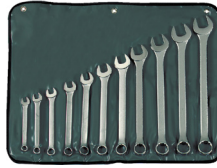

- Allows 15% more torque to be applied
- Max-Drive™ system allows the box end to contact the fastener away from the corner

Item #	Description	STDP
046-85-450	11 pc Combo Wrench Set 3/8-1" SAE 12pt	6 ea

## 14 pc Combo Wrench Set



- Allows 15% more torque to be applied
- Max-Drive™ system allows the box end to contact the fastener away from the corner

Item #	Description	STDP
046-85-990	14 pc Combo Wrench Set 3/8-1-1/4" SAE 12pt	4 ea

## 22 pc Hex Key Set



### Includes:

- SAE: .05", 1/16", 5/64", 3/32", 7/64", 1/8", 9/64", 5/32", 3/16", 7/32", 1/4", 5/16", 3/8"
- Metric: 1.5mm, 2mm, 2.5mm, 3mm, 4mm, 5mm, 6mm, 8mm, 10mm

Item #	Description	STDP
046-85-753	22 pc Long Hex Key Set	4 ea

## 100 pk FATMAX Blade



- 100 pk
- Induction-hardened edge
- Heat treated blades

Item #	Description	STDP
046-11-700A	Fat Max HD Knife Blade w/Dispenser	4 ea

## 100 pk Heavy Duty Utility Blades



- Precision-honed edge
- Fits most standard utility knives
- Engineered for general-purpose cutting

Item #	Description	STDP
046-11-921A	100 pk Heavy Duty Utility Knife Blades	4 ea

## Utility Replacement Blade



- Utility blade made from cutlery stainless steel
- Designed to perform most any cutting job well
- Fits 046-10-049 Utility Knife

Item #	Description	STDP
046-11-041	Utility Replacement Blade	1 pkg

## STANLEY

### Pocket Knife



- Powder-coated, epoxy handle
- Safety blade lock
- Replaceable stainless-steel blade
- Blade folds into handle for safe storage

Item #	Description	STDP
046-10-049	4-1/4" Pocket Knife with Rotating Blade	6 ea

### 6" Retractable Utility Knife



- Blade storage in handle
- (3) Heavy Duty utility blades
- Three-position retractable blade

Item #	Description	STDP
046-10-099	#99 Utility Knife Retractable Bld Classic	6 ea

### Self Retracting Safety Knife



- Includes one blade
- Durable, smooth steel barrel
- Spring activated self retracting blade

Item #	Description	STDP
046-STHT10193	6-1/2" Self Retracting Safety Knife	4 ea

### Retractable Utility Knife



- Integrated string cutter
- Three-position retractable blade
- Swing-out blade storage magazine
- Change blades quickly - no screwdriver required

Item #	Description	STDP
046-10-499	6-3/8" Quick Change Retractable Utility Knife	6 ea

### 6-1/2in Folding Knife



- Durable nylon handle
- QuickChange™ blade mechanism
- One-hand opening operation
- Folds into convenient carrying size
- Belt clip for easy carrying

Item #	Description	STDP
046-STHT10169	6" Folding Utility Knife w/Clip	6 ea

### Slimline Soft-Face Sledge Hammer



- Slimline model
- Steel reinforced handle
- Soft face helps prevent marring
- Eliminates sparking and won't absorb liquids
- No exposed metal on face, head or shaft

Item #	Description	STDP
046-57-541	14 oz Slimline Soft-Face Sledge Hammer	4 ea

### Soft-Face Sledge Hammer



- Steel reinforced handle
- Soft face helps prevent marring
- Eliminates sparking and won't absorb liquids
- No exposed metal on face, head or shaft

Item #	Description	STDP
046-57-530	10 oz Soft-Face Sledge Hammer	4 ea

### Soft-Face Sledge Hammer



- Steel reinforced handle
- Soft face helps prevent marring
- Eliminates sparking and won't absorb liquids
- No exposed metal on face, head or shaft

Item #	Description	STDP
046-57-531	18 oz Soft-Face Sledge Hammer	4 ea

### Soft-Face Sledge Hammer



- Steel reinforced handle
- Soft face helps prevent marring
- Eliminates sparking and won't absorb liquids
- No exposed metal on face, head or shaft

Item #	Description	STDP
046-57-532	21 oz Soft-Face Sledge Hammer	4 ea

### Soft-Face Sledge Hammer



- Steel reinforced handle
- Soft face helps prevent marring
- Eliminates sparking and won't absorb liquids
- No exposed metal on face, head or shaft

Item #	Description	STDP
046-57-533	42 oz Soft-Face Sledge Hammer	4 ea

### Soft-Face Sledge Hammer



- Steel reinforced handle
- Soft face helps prevent marring
- Eliminates sparking and won't absorb liquids
- No exposed metal on face, head or shaft

Item #	Description	STDP
046-57-534	52 oz Soft-Face Sledge Hammer	2 ea

### Soft-Face Sledge Hammer



- Steel reinforced handle
- Soft face helps prevent marring
- Eliminates sparking and won't absorb liquids
- No exposed metal on face, head or shaft

Item #	Description	STDP
046-57-552	10.5 lb Soft-Face Sledge Hammer	1 ea



## STANLEY

### Soft-Face Sledge Hammer



- Urethane covering helps reduce noise pollution
- Flat area on head allows upright storage
- Non-sparking, soft-face sledgehammers
- Reinforced steel handle

Item #	Description	STDP
046-57-554	11.5 lb Soft-Face Sledge Hammer	1 ea

### 16 oz Claw Hammer



- Fiberglass core adds strength and durability in the handle
- Ergonomic comfort grip features a ribbed surface
- Forged High-Carbon Steel Head

Item #	Description	STDP
046-STHT51512	16 oz Yellow Jacket Hammer Fiberglass Handle HD	4 ea

### Curve Claw Fiberglass Hammer



- Fiberglass core
- Ergonomic comfort grip
- Yellow-colored shaft
- Forged High-Carbon Steel Head

Item #	Description	STDP
046-STHT51539	20 oz Curve Claw Fiberglass Hammer	1 ea

### 16 oz Ball Peen Hammer



- Ideal for striking chisels and punches or riveting, shaping and bending metal
- Hickory handle for durability
- Polished face and peen

Item #	Description	STDP
046-54-016	16 oz Ball Peen Hammer Wood Handle	6 ea

### 12 oz Ball Peen Hammer



- 12 oz Head
- 13-1/4" Hickory handle
- Polished face and peen

Item #	Description	STDP
046-54-012	12 oz Ball Peen Hammer - Hickory Handle	6 ea

### 24 oz Ball Peen Hammer



- Polished face and peen
- Hickory handle for durability
- Ideal for striking chisels and punches or riveting, shaping and bending metal

Item #	Description	STDP
046-54-024	24 oz Ball Peen Hammer - Hickory Handle	6 ea

### 32 oz Ball Peen Hammer



- Polished face and peen
- Hickory handle for durability
- Ideal for striking chisels and punches or riveting, shaping and bending metal

Item #	Description	STDP
046-54-032	32 oz Ball Pein Hammer - Hickory Handle	4 ea

### 26" Sharptooth Fine Finish Saw



- Induction-hardened teeth stay sharp up to 5X longer than standard teeth
- Cuts 50% faster than conventional STANLEY® Hand Saws
- Hardwood handle provides comfort and control

Item #	Description	STDP
046-20-065	26" Sharptooth Fine Finish Hand Saw	2 ea

### 12" High Tension Hacksaw



- Blade storage is integrated into frame
- Quick-release, blade-changing mechanism
- Blade can be positioned at 45° or 90° cutting angle
- Fully adjustable tension holds blade up to 32,000 PSI

Item #	Description	STDP
046-15-113	12" High Tension Hacksaw	2 ea

### Sharptooth Mini Saw



- 10" blade
- Hardwood handle
- Induction-hardened teeth
- High quality, sturdy blade material

Item #	Description	STDP
046-20-221	10" Sharptooth Mini Saw	6 ea

### 5 pc File Set



#### Includes:

- 8" Mill Bastard File, 6" Round File, 6" Slim Taper File, 8" 4-in-1 File and 1 Interchangeable Handle

Item #	Description	STDP
046-22-314	5 pc File Set	2 ea

### 1/4" Dr Extension



- 1/4" Drive
- Forged from high-quality steel
- High-polish chrome finish

Item #	Description	STDP
046-86-006	3" Extension	1 ea



### 500 Braided Line & Reel



- 1/2 lb spools
- Tensile strength of 165 lbs
- Durable polyethylene handle
- Quality #18 Braided Nylon line
- Hand rewind or auto-rewind using a power screwdriver

Item #	Description	STDP
204-25462	500' Braided Line & Reel - Pink	48 ea

### 500 Braided Line & Reel



- 1/2 lb spools
- Tensile strength of 165 lbs
- Durable polyethylene handle
- Quality #18 Braided Nylon line
- Hand rewind or auto-rewind using a power screwdriver

Item #	Description	STDP
204-25459	500' Braided Line & Reel - Orange	48 ea



### Crossover Ice Scraper & SnowBrush



- Pivoting brush sweeps and pushes snow
- Built-in ice scraper breaks through thick frost and ice
- 50" curved pole makes scraping ice from the windshield easier
- With the push of a button, the pivoting brush becomes a sturdy broom

Item #	Description	STDP
250-14039	Crossover 50" Ice Scraper & SnowBrush	6 ea

### Power Series 26" Snowbrush



- Two wiper notches to remove icy buildup
- Dual grip zones improve leverage against thick ice
- Reversible DUO blade improves ergonomics from both side of the vehicle

Item #	Description	STDP
250-18520	Power Series 26" Ice Scraper & Snowbrush	12 ea

### Bear Claw 10" Ice Scraper



- Durable construction
- Flat, compact design
- Easy to use and store
- Top performing product

Item #	Description	STDP
250-16721	Bearclaw 10" Ice Scraper	24 ea

### ArcticGuard Snow and Ice Windshield Cover



- Height: 40" Width: 73"
- Universal fit for most vehicles
- Easy to store away
- Easy to put on and take off

Item #	Description	STDP
250-17529	Arctic Guard Windshield and Mirrors Cover	6 ea



### Synthetic Multi-Purpose Grease



- Synthetic, multi-purpose lubricant with Synconol® (PTFE)
- Premium lubricant that provides protection against friction, wear, rust and corrosion over a temperature range of -45°F to 450°F
- NGLI Grade 2, and will not run, drip, melt or separate
- NSF rated H1 for incidental food contact

Item #	Description	STDP
072-21030	3 oz Tube Synthetic Multi-Purpose Grease	12 ea

### Synthetic Multi-Purpose Grease



- Synthetic, multi-purpose lubricant with Synconol® (PTFE)
- Premium lubricant that provides protection against friction, wear, rust and corrosion over a temperature range of -45°F to 450°F
- NGLI Grade 2, and will not run, drip, melt or separate
- Compatible with most other lubricants. Outlasts conventional greases 3 – 4 times
- NSF rated H1 for incidental food contact

Item #	Description	STDP
072-41150	14.1 oz Cartridge Synthetic Multi-Purpose Grease	24 ea

### Silicone Dielectric Grease



- Non-curing silicone compound, clean and clear in appearance, exhibits high dielectric strength
- Waterproof, compatible with the majority of rubber and plastic compounds, and protects against moisture and other contaminants in electrical connections
- NSF rated H1 for incidental food contact

Item #	Description	STDP
072-91003	3 oz Tube Silicone Dielectric Grease	12 ea

### O-Ring Silicone Grease



- Non-curing silicone compound
- Waterproof and protects against moisture and oxidation
- Ideal for vacuum systems, breathing apparatus, hoses and seals
- Ideal for lubricating, sealing and conditioning O-rings and other regulator and valve system components

Item #	Description	STDP
072-93003	3 oz Tube O-Ring Silicone Grease	12 ea

### Synthetic Penetrant



- Fast-acting, penetrating spray that cuts through rust or corrosion in those hard to reach places, to allow easy removal of rusted and corroded screws, nuts or bolts
- Leaves a protective film of synthetic oil to help prevent future rusting or corrosion
- NSF rated H1 for incidental food contact

Item #	Description	STDP
072-85011	11 oz Synthetic Penetrant	12 ea

### Metal Protectant & Corrosion Inhibitor



- Synthetic
- Provides long term corrosion protection
- Creates a moisture displacing barrier
- Cleans and penetrates
- NSF rated H1 for incidental food contact

Item #	Description	STDP
072-83110	11 oz Metal Protectant & Corrosion Inhibitor	12 ea



### Air Tool Lubricant



- Lubricates, absorbs water and minimizes ice buildup and frost in air tools
- Blended rust and corrosion inhibitors and a synthetic base fluid oil reduce wear and allow operation of air tools at temperatures as low as -40°F
- NSF rated H1 for incidental food contact

Item #	Description	STDP
072-12032	1 qt Air Tool Lubricant	12 ea



### GripLine 25 Magnetic Tape Measure



- Magnetic Tip
- 8-1/2' Standout
- Grips PVC, Conduit and Pipe up to 2" in diameter
- Grips vertical & rounded edges with rotating tip
- 1-1/16" wide blade with large number display on top and bottom

Item #	Description	STDP
095-SVGL25M1	Savage Gripline 25' Magnetic Tape Measure	6 ea

### I-Beam Mag Level



- Top read vial
- V-Grooved edge
- Oversized Vial Port
- Screwed tight vial covers
- Heavy duty rubber end caps
- Magnetic-Full length strip magnet

Item #	Description	STDP
095-IBL24M	24" I-Beam Magnetic Level	3 ea
095-IBL48M	48" I-Beam Magnetic Level	3 ea

### Aluminum Line Level



- 4" line level
- High-grade aluminum frame
- Snag-free open hooks allow level to slide freely

Item #	Description	STDP
095-LLA001	4" Aluminum Line Level	12 ea

### Torpedo Level Magnetic Level



- Full-length strip magnet
- High grade solid aluminum frame
- High-impact composite inserts
- Easy to read vial windows

Item #	Description	STDP
095-TL001M	9" Magnetic Torpedo Level Aluminum	10 ea

### 11" Aluminum Torpedo Magnetic Level



- V-Grooved Edge
- Solid Billet 3X Stronger
- Brightview® Vial Surrounds
- Shock-absorbing endcaps
- 4 Strong Neodymium V-Grooved Magnets

Item #	Description	STDP
095-SVT011	Savage 11" Aluminum Magnetic Torpedo Level	6 ea

### 9" Aluminum Torpedo Magnetic Level



- V-Grooved Edge
- Vial Lighted System
- Solid Billet 3X stronger
- Brightview® Vial Surrounds
- 4 Strong Neodymium V-Grooved Magnets

Item #	Description	STDP
095-TLL049M	Savage 9" Luminated Magnetic Torpedo Level	6 ea

### Speedlite Torpedo Level Magnetic Level



- Top read feature
- Rubber end caps
- Full-length strip magnet
- Acrylic high visibility vials
- Impact-resistant composite body

Item #	Description	STDP
095-TL021M	9" Mag Torpedo Level w/RB End Cap	6 ea

### Lil Savage Torpedo Magnetic Level



- Solid billet aluminum alloy
- Tri-loc® conduit clamp
- 4 strong neodymium magnets
- Brightview® milled vial ports
- Durable acrylic vials
- 4 leveling vials

Item #	Description	STDP
095-TL041M	6" Lil Savage Magnetic Torpedo Level	6 ea

### Savage Torpedo Magnetic Level



- 4 strong neodymium magnets
- Brightview® milled vial ports
- Solid billet aluminum alloy
- Durable acrylic vials
- 4 leveling vials

Item #	Description	STDP
095-TL043M	9" Savage Magnetic Torpedo Level	6 ea

### Top Read Aluminum Level



- Shock resistant rubber end caps
- Ruled edge (cm and in)
- Top Read Vial
- V-grooved

Item #	Description	STDP
095-TRL240	24" Top Read Aluminum Level	3 ea
095-TRL480	48" Top Read Aluminum Level	6 ea

### Box Beam Level



- Deep accurized V-groove
- Super Shock® end caps
- Cushion-grip hand grips
- Precision milled edges
- Superior heavy-duty aluminum frame

Item #	Description	STDP
095-BBL240	24" Box Beam Level	3 ea

# SWANSON

## Big 12 Speed Square

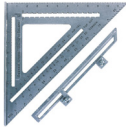

### 7 TOOLS IN ONE:

- 1-Try Square, 2-Miter Square, 3-Saw Guide, 4-Laser Guide, 5-Protractor, 6-Out of Square Corners, 7-Line Scriber
- Heavy gauge aluminum
- 1/4" and 1/2" spaced notches

Item #	Description	STDP
095-S0107	12" "Big 12" Speed Square-7 in 1 Tool	1 ea

## Pro Combination Square



- Stainless steel blades
- Screw fit brass scriber
- Spring loaded, brass bolt
- Impact resistant acrylic vial
- 1/8", 1/16", 1/32", and mm scale gradations

Item #	Description	STDP
095-TC134	16" Combo Square	6 ea

## Steel Utility Square

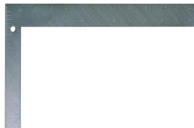

- Acid wash for anti-glare matte finish
- Permanently impressed gradations
- Nickel Plated, resists rust
- High-grade steel

Item #	Description	STDP
095-TS153	8" x 12" Utility Square Steel	12 ea

## Steel Carpenter Square

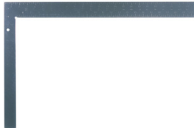

- Acid wash for anti-glare matte finish
- Permanently impressed gradations
- High-grade tempered steel
- Nickel Plated, resists rust
- Reverse-reading scale

Item #	Description	STDP
095-TS157	16" x 24" Steel Carpenter Square	6 ea

## Magnetic Angle Finder



- High-grade composite construction
- Determine any angle quickly
- Block magnetic base
- V-Grooved edge

Item #	Description	STDP
095-AF006M	Magnetic Angle Finder	6 ea

## 36" Yardstick



- 1-1/4" wide, non-glare finish
- High-grade aluminum alloy
- Lightweight and strong
- Thermally fused yellow powder paint finish
- Black thermo-bonded gradations

Item #	Description	STDP
095-AE141	36" Straight Edge Yellow	10 ea

# Syraco

PRODUCTS

## Gate Faucet



- Cast iron body
- 45°- 60° discharge
- For dispensing heavy oils and light grease

Item #	Description	STDP
180-V0071075	3/4" Standard Gate Valve	12 ea
180-V0075200	2" Standard Gate Valve	6 ea

# TEKTON

## 10 pc Deep Impact Set



- 9pc 6pt Deep impact sockets 1" to 2"
- 1 Red metal storage box

Item #	Description	STDP
216-4892	10 pc 1" Drive Deep Impact Socket Set SAE	2 ea

# TENNESSEE

Hickory Handles

## Hickory Sledge Hammer Handle



- Ergonomically handles
- Hickory is a natural shock absorber
- Hickory handles are easily replaced
- Dipped lacquer finish or smooth tumbled wax
- Made in USA

Item #	Description	STDP
013-2124-8	24" Sledge Hickory Handle, 6# to 16# Hammers	12 ea
013-2130-8	30" Sledge Hickory Handle, 6# to 16# Hammers	12 ea
013-2132-8	32" Sledge Hickory Handle, 6# to 16# Hammers	12 ea
013-2136-8	36" Sledge Hickory Handle, 6# to 16# Hammers	12 ea
013-2636-8	36" Extra Heavy Sledge Hickory Hammer Handle	12 ea

## Hickory Blacksmith Hammer Handle



- Ergonomically handles
- Hickory is a natural shock absorber
- Hickory handles are easily replaced
- Dipped lacquer finish or smooth tumbled wax
- Made in USA

Item #	Description	STDP
013-7414-8	14" Blacksmith Hickory Hammer Handle	12 ea
013-7416-8	16" Blacksmith Hickory Hammer Handle	12 ea
013-7418-8	18" Blacksmith Hickory Hammer Handle	12 ea

## Hickory Heavy Blacksmith Hammer Handle



- Ergonomically handles
- Hickory is a natural shock absorber
- Hickory handles are easily replaced
- Dipped lacquer finish or smooth tumbled wax
- Made in USA

Item #	Description	STDP
013-7314-8	14" Heavy Blacksmith Hickory Hammer Handle	12 ea
013-7316-8	16" Heavy Blacksmith Hickory Hammer Handle	12 ea
013-7318-8	18" Engineer Hickory Hammer Handle	12 ea

## TENNESSEE Hickory Handles

### Machinist Ball Pein Hickory Handle



- Ergonomically handles
- Hickory is a natural shock absorber
- Hickory handles are easily replaced
- Dipped lacquer finish or smooth tumbled wax
- Made in USA

Item #	Description	STDP
013-7214-8	14" Machinist's Ball Pein Hickory Hammer Handle	12 ea
013-7216-8	16" Machinist's Ball Pein Hickory Hammer Handle	12 ea
013-7218-8	18" Machinist's Ball Pein Hickory Hammer Handle	12 ea

### Nail / Claw Hammer Hickory Handle



- Ergonomically handles
- Hickory is a natural shock absorber
- Hickory handles are easily replaced
- Dipped lacquer finish or smooth tumbled wax
- Made in USA

Item #	Description	STDP
013-7114-8	14" Nail/Claw Handle for 7 oz. to 28 oz. Hammers	12 ea
013-7116-8	16" Nail/Claw Handle for 7 oz. to 28 oz. Hammers	12 ea

### Drilling Hammer Hickory Handle



- Ergonomically handles
- Hickory is a natural shock absorber
- Hickory handles are easily replaced
- Dipped lacquer finish or smooth tumbled wax
- Made in USA

Item #	Description	STDP
013-7712-8	12" Drill Hammer Handle	12 ea

### Hickory Pick/Mattock Handle



- Ergonomically handles
- Hickory is a natural shock absorber
- Hickory handles are easily replaced
- Dipped lacquer finish or smooth tumbled wax
- Made in USA

Item #	Description	STDP
013-3136-8	36" Pick/Mattock Hickory Hammer Handle, #6 Eye	12 ea

### Closed Back Shovel White Ash Handle



- Length: 48"
- Dia: 1-1/2"
- Chuck Length: 11-1/2"
- White Ash handles
- Round & Square Point
- Straight Bend - No Shoulder

Item #	Description	STDP
013-FS-40	48" Handle Closed and Hollow Back	12 ea

### Hammer Wedge - Steel



- Steel Wedge

Item #	Description	STDP
013-3SW	Wedges No.3 Steel Hammer	Bulk
013-4SW	Wedges No.4 Steel Sledge	Bulk

### Hammer Wedge - Wood



- Wood Wedge

Item #	Description	STDP
013-21WW	Wedges Hardwood Sledge Hammers	Bulk

### Hammer Wedge Pack



- Steel and Wood Wedge Pack

Item #	Description	STDP
013-21WP	Wedge Packet for Sledge Hammers	Bulk
013-71WP	Wedge Packet for Hammer	Bulk



### Professional Duct Tape

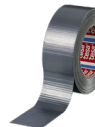

- 7.5 mil Thickness
- 27 mesh woven PET/cotton fabric backing
- Coated with a natural rubber adhesive
- Water repellent
- Flexible

Item #	Description	STDP
074-64613	7.5 mil 2" x 60 yds Silver Duct Tape	24 ea

### Strong Duct Tape



- 9 mil Thickness
- 27 mesh woven PET/cotton fabric backing
- Coated with a natural rubber adhesive
- Water repellent
- Conformable

Item #	Description	STDP
074-64662	9 mil 2" x 60 yds Silver Duct Tape	24 ea

### Heavy Duty Duct Tape



- 12 mil Thickness
- 34 mesh woven PET/cotton fabric backing
- Coated with a natural rubber adhesive
- High tensile strengths
- Water repellent

Item #	Description	STDP
074-64663	12 mil 2" x 60 yds Silver Duct Tape	24 ea

### General Purpose Masking Tape



- 5 Mil Thickness
- High-shear creped paper masking tape
- Cured rubber-based adhesive
- Excellent adhesion to a variety of surfaces

Item #	Description	STDP
074-50120	5 mil 2" Masking Tape	24 ea



### Disinfectant Toilet Bowl Cleaner



- Removes rust, lime, and hard-water build-up
- Cleans what you can see as well as what you can't
- Is safe on plumbing and septic tanks

Item #	Description	STDP
232-WK-33317	24oz Disinfectant Toilet Bowl Cleaner	12 ea



### Floor & All-Purpose Cleaner



- Heavy-Duty Floor and All-Purpose Cleaner
- Economical and versatile powdered cleaner
- High levels of surfactant and builders combined to make this a powerful cleaner to cut through tough grease and attack tracked-in dirt

Item #	Description	STDP
182-16902364	36 lb Floor & All-Purpose Cleaner	1 ea



### 1444 OilX Drivers Gloves



- Top grain Goatskin
- Oil and water bead and roll off the top grain leather
- Oil resistant coating will not wash off
- Shirred wrist slips on easily and stays on
- Sewn with DuPont Kevlar thread

Item #	Description	STDP
096-1444L	OilX Top Grain Goatskin Drivers Glove - L	12 pr
096-1444M	OilX Top Grain Goatskin Drivers Glove - M	12 pr
096-1444XL	OilX Top Grain Goatskin Drivers Glove - XL	12 pr

### 864 Drivers Gloves



- Top grain gold deerskin
- Double stitching on forefinger
- Keystone thumb
- Unlined

Item #	Description	STDP
096-864L	Gold Grain Deerskin - L	6 pr
096-864M	Gold Grain Deerskin - M	6 pr
096-864S	Gold Grain Deerskin - S	6 pr
096-864XL	Gold Grain Deerskin - XL	6 pr

### 1415 Drivers Gloves



- Unlined
- Keystone thumb
- Top grain goatskin
- Excellent abrasion resistance and tensile strength

Item #	Description	STDP
096-1415L	Goatskin Keystone - L	12 pr
096-1415M	Goatskin Keystone - M	12 pr
096-1415XL	Goatskin Keystone - XL	12 pr

### 1420 Drivers Gloves



- A-grade top grain cowhide
- Double stitching on forefinger
- Straight thumb

Item #	Description	STDP
096-1420L	Top Grain Cowhide String Thumb - L	12 pr
096-1420M	Top Grain Cowhide String Thumb - M	12 pr
096-1420XL	Top Grain Cowhide String Thumb - XL	12 pr

### 1421 Drivers Gloves



- Top grain cowhide
- Keystone thumb
- Double stitching on forefinger
- Pull strap adjuster included

Item #	Description	STDP
096-1421L	Top Grain Cowhide w/Pull Strap - L	12 pr
096-1421M	Top Grain Cowhide w/Pull Strap - M	12 pr
096-1421S	Top Grain Cowhide w/Pull Strap - S	12 pr
096-1421XL	Top Grain Cowhide w/Pull Strap - XL	12 pr

### 1414 Drivers Gloves



- "B" grade top grain cowhide palm
- Split leather back
- Double stitching on forefinger
- Keystone thumb

Item #	Description	STDP
096-14142X	Top Grain Cowhide Palm - 2XL	12 pr
096-1414L	Top Grain Cowhide Palm - L	12 pr
096-1414M	Top Grain Cowhide Palm - M	12 pr
096-1414S	Top Grain Cowhide Palm - S	12 pr
096-1414XL	Top Grain Cowhide Palm - XL	12 pr

### 1464 Drivers Gloves



- Top grain cowhide palm
- Added split leather palm
- Palm, thumb, rolover index finger sewn with Kevlar® thread
- Index finger and thumb reinforcement
- Elastic wrist

Item #	Description	STDP
096-1464L	Double Palm Cowhide - L	12 pr
096-1464M	Double Palm Cowhide - M	12 pr
096-1464S	Double Palm Cowhide - S	12 pr
096-1464XL	Double Palm Cowhide - XL	12 pr

### 1400 Drivers Gloves



- Shoulder split cowhide
- Double stitching on forefinger
- Keystone thumb

Item #	Description	STDP
096-1400L	Pearl Cowhide Split Keystone Thumb - L	12 pr
096-1400M	Pearl Split Cowhide Keystone Thumb - M	12 pr
096-1400XL	Pearl Cowhide Split Keystone Thumb - XL	12 pr



### Drivers Gloves



- Long lasting top grain Cowhide palm
- Seamless forefinger, great for spot welding
- Cowhide split back with elastic for best fit
- Sewn with DuPont™ Kevlar® thread
- Keystone thumb fits the natural shape of hand
- Cotton lined back for added protection

Item #	Description	STDP
096-1428M	Cowhide Drivers Gloves - M	12 pr

### 1490 TrueFit Gloves



- Nylon spandex
- Contoured shape
- Additional padded palm
- Breathable finger design

Item #	Description	STDP
096-14902X	Gold Goatskin Palm Spandex Back - 2XL	12 pr
096-1490L	Gold Goatskin Palm Spandex Back - L	12 pr
096-1490M	Gold Goatskin Palm Spandex Back - M	12 pr
096-1490S	Gold Goatskin Palm Spandex Back - S	12 pr
096-1490XL	Gold Goatskin Palm Spandex Back - XL	12 pr

### 1495 TrueFit Gloves



- Clute cut design
- Longer elastic cuff
- Additional padded palm
- Double reinforced fingertips
- 40 gram Thinsulate™ winter lining

Item #	Description	STDP
096-1495L	Goatskin Pearl/Gold w/Thinsulate Lining - L	12 pr
096-1495XL	Pearl/Gold w/Thinsulate Lining - XL	12 pr

### 1470 TrueFit Gloves



- Top grain Goatskin
- Leather and spandex design
- Rough side out double palm
- Smooth surface fingers
- Reinforced thumb

Item #	Description	STDP
096-14702X	Pearl Goatskin Palm Spandex Back - 2XL	12 pr
096-1470L	Pearl Goatskin Palm Spandex Back - L	12 pr
096-1470M	Pearl Goatskin Palm Spandex Back - M	12 pr
096-1470XL	Pearl Goatskin Palm Spandex Back - XL	12 pr

### Truefit Gloves



- Top grain gold Deerskin
- Leather and spandex design
- Rough side out double palm
- Reinforced thumb, Elastic cuff
- All finger tips covered in leather

Item #	Description	STDP
096-1480L	Truefit Gold Deer Skin Gloves - L	12 pr
096-1480M	Truefit Gold Deer Skin Gloves - M	12 pr
096-1480XL	Truefit Gold Deer Skin Gloves - XL	12 pr

### Truefit Gloves



- Top grain pigskin with Thinsulate™ winter lining
- Leather and spandex design
- Rough side out double palm
- Reinforced thumb, Elastic cuff
- Smooth surface fingers

Item #	Description	STDP
096-14852X	Truefit Pigskin Thinsulate Gloves - 2XL	12 pr
096-1485L	Truefit Pigskin Thinsulate Gloves - L	12 pr
096-1485M	Truefit Pigskin Thinsulate Gloves - M	12 pr
096-1485XL	Truefit Pigskin Thinsulate Gloves - XL	12 pr

### TrueFit Welding Gloves



- Top grain goatskin palm and back
- Safe to TIG weld. No spandex
- Entirely Kevlar sewn for strength
- Internal elastic for a secure fit
- Super "V" thumb design enhances fit

Item #	Description	STDP
096-1488XL	TrueFit Welding Gloves Goatskin F/TIG Welding - XL	12 pr

### 30 TIG Welders Gloves



- Top grain pearl pigskin
- Lock stitching with Kevlar® thread
- Straight thumb
- 4" cuff

Item #	Description	STDP
096-30L	4" Cuff Pigskin - L	6 pr
096-30M	4" Cuff Pigskin - M	6 pr
096-30XL	4" Cuff Pigskin - XL	6 pr

### 24C TIG Welders Gloves



- Premium Top grain pearl Kidskin leather
- Lock stitching with Kevlar® thread
- 4" cuff, Unlined
- Straight thumb

Item #	Description	STDP
096-24CL	4" Cuff Kidskin - L	6 pr
096-24CM	4" Cuff Kidskin - M	6 pr
096-24CS	4" Cuff Kidskin - S	6 pr
096-24CXL	4" Cuff Kidskin - XL	6 pr

### 32 MIG Welders Gloves



- Heavy duty gold top grain pigskin
- Lock stitching with Kevlar® thread
- 4" cuff, unlined
- Straight thumb

Item #	Description	STDP
096-32L	4" Cuff Pigskin - L	6 pr
096-32M	4" Cuff Pigskin - M	6 pr
096-32XL	4" Cuff Pigskin - XL	6 pr



### 42 MIG Welders Gloves



- Heavyweight top grain pigskin
- Lock stitching with Kevlar® thread
- Cotton/foam lined back
- Unlined palm
- Straight thumb with reinforcement strap

Item #	Description	STDP
096-42L	4" Cuff Top Grain Pigskin Foam Lined - L	6 pr
096-42M	4" Cuff Top Grain Pigskin Foam Lined - M	6 pr

### 1350 MIG Welders Gloves



- Top grain cowhide
- Kevlar® stitching
- Wing thumb
- Seamless forefinger
- Unlined to maximize dexterity

Item #	Description	STDP
096-1350L	4" Cuff Brown Cowhide Unlined - L	12 pr
096-1350M	4" Cuff Brown Cowhide Unlined - M	12 pr
096-1350S	4" Cuff Brown Cowhide Unlined - S	12 pr
096-1350XL	4" Cuff Brown Cowhide Unlined - XL	12 pr

### 750 Stick Welders Gloves



- Pearl premium elkskin
- Cotton/foam lined back
- Reinforced thumb
- Unlined palm
- Durable lock stitching with kevlar® thread

Item #	Description	STDP
096-750L	14" Pearl Elk Top Grain - L	6 pr
096-750M	14" Pearl Elk Top Grain - M	6 pr
096-750XL	14" Pearl Elk Top Grain - XL	6 pr

### 650 Stick Welders Gloves



- Top grain cowhide
- Reinforced thumb
- Cotton/foam lined back
- Unlined palm
- A Lock stitching with Kevlar® thread

Item #	Description	STDP
096-650L	14" Pearl Top Grain Cowhide - L	6 pr
096-650M	14" Pearl Top Grain Cowhide - M	6 pr
096-650XL	14" Pearl Top Grain Cowhide - XL	6 pr

### 1000 Stick Welders Gloves



- Standard shoulder split cowhide
- Cotton lined for comfort
- Sewn with cotton thread

Item #	Description	STDP
096-1000	14" Pearl Shoulder Split Cowhide - L	12 pr

### 14" Welders Gloves



- 14" overall length
- Cotton/foam lined
- Resistant to oil and water
- Rugged reverse grain Pigskin
- Durable Lock stitching with Kevlar® thread

Item #	Description	STDP
096-495L	14" Cotton Lined Welders Gloves - L	6 pr

### 850 Stick Welders Gloves



- Reinforced thumb area
- Foam lined back
- Unlined palm
- Kevlar® stitching

Item #	Description	STDP
096-850L	14" Gold Elkskin - L	6 pr
096-850M	14" Gold Elkskin - M	6 pr
096-850S	14" Gold Elkskin - S	6 pr
096-850XL	14" Gold Elkskin - XL	6 pr

### 1100 Stick Welders Gloves



- Premium side split cowhide welder
- Cotton lined
- Kevlar® stitching
- Resists heat

Item #	Description	STDP
096-1100	14" Blue Side Split Cotton Lined - L	12 pr

### 1250 Stick Welders Gloves



- Premium blue side split cowhide
- Cotton/foam lining
- Kevlar® stitching
- Double reinforced

Item #	Description	STDP
096-1250-L	14" Blue Side Split Insulated Lined - L	12 pr
096-1250XL	14" Blue Side Split Insulated Lined - XL	12 pr

### 1018 Stick Welders Gloves



- Select shoulder split cowhide
- Cotton/foam lining
- Kevlar® lining

Item #	Description	STDP
096-1018	14" Blue Shoulder Split Cowhide - L	12 pr

### 865 Winter Gloves



- Top grain gold Deerskin
- Double stitching on forefinger
- Thinsulate™ lining
- Keystone thumb

Item #	Description	STDP
096-8652X	Thinsulate Lined Top Grain Deerskin - 2XL	6 pr
096-865L	Thinsulate Lined Top Grain Deerskin - L	6 pr
096-865M	Thinsulate Lined Top Grain Deerskin - M	6 pr
096-865XL	Thinsulate Lined Top Grain Deerskin - XL	6 pr





### Winter Gloves



- Fleece lined
- Pearl top grain Pigskin
- A Gunn cut, Keystone thumb
- Double stitching on forefinger
- Naturally resistant to wet and oily conditions

Item #	Description	STDP
096-1412L	Fleeced Lined Drivers Gloves - L	12 pr
096-1412XL	Fleeced Lined Drivers Gloves - XL	12 pr

### 1425 Winter Gloves



- Fleece lined
- Keystone thumb
- Top grain cowhide
- Double stitching on forefinger

Item #	Description	STDP
096-1425L	Fleece Lined Top Grain Cowhide - L	12 pr
096-1425M	Fleece Lined Top Grain Cowhide - M	12 pr
096-1425S	Fleece Lined Top Grain Cowhide - S	12 pr
096-1425XL	Fleece Lined Top Grain Cowhide - XL	12 pr

### 1450 Winter Gloves



- Bourbon brown select shoulder split leather cowhide
- Heavy duty pile lining
- Gunn cut with keystone thumb
- Double stitching on forefinger

Item #	Description	STDP
096-1450L	Pile Lined Shoulder Split Cowhide - L	12 pr
096-1450M	Pile Lined Shoulder Split Cowhide - M	12 pr
096-1450XL	Pile Lined Shoulder Split Cowhide - XL	12 pr

### 1532 String Knit Gloves



- 8 oz.
- Knit wrist
- Cotton/polyester string knit

Item #	Description	STDP
096-1532	Cotton/Polyester String Knit - L	12 pr

### Welders Back Hand Pad



- **Top:** Aluminized Carbon Kevlar®
- **Middle:** Layer of 1500°F melt, ceramic wool material
- **Bottom:** Acrylic coated fiberglass
- 7.5"H x 5.5"W

Item #	Description	STDP
096-554	Backhand Pads	6 pr

### Backhand Pads



- **Top:** Aluminized Carbon DuPont™ Kevlar®
- **Bottom:** Vermiculite coated fiberglass
- Leather and elastic straps
- 7.5" H x 5.50" W

Item #	Description	STDP
096-550	Backhand Pads	6 pr

### Backhand Pads



- Pad size 7½" H x 5¼" W
- Middle layer 1/2" glass mat insulation
- Aluminized Carbon DuPont™ Kevlar® top and bottom

Item #	Description	STDP
096-556	Backhand Pads	6 ea

### Welders Rubber Knee Pads



- Durable rubber body
- Elastic straps with hook/loop closure

Item #	Description	STDP
096-564	Rubber Knee Pads	24 pr

### Welders Kneeling Pad



- Measuring 12" x 24" x 1" thick
- Durable, flame resistant cowhide split leather
- Dense, thick foam does not compress offering relief to knees, elbows and forearms and feet

Item #	Description	STDP
096-5631224	12" x 24" Leather Kneeling Pad	3 ea

### 18" Protective Sleeve



- Top grain Goatskin from wrist to upper arm
- Leather seams are sewn with Kevlar thread
- 2 1/4" wide external elastic secures sleeve to arm
- 18" leather/cotton length
- 22" total length

Item #	Description	STDP
096-9215	18" Protective Sleeve Leather/Cotton Goatskin	6 pr



### SAE Combination Wrench

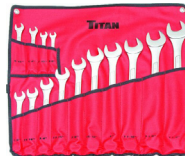

- **Sizes:** 3/8", 7/16", 1/2", 9/16", 5/8", 11/16", 3/4", 13/16", 7/8", 15/16", 1", 1-1/16", 1-1/8", 1-1/4"

Item #	Description	STDP
211-17329	14 pc 3/8 to 1-1/4" Combination Wrench Set SAE	1 set

### Metric Combination Wrench



- **Sizes (MM):** 10, 11, 12, 13, 14, 15, 16, 17, 18, 19, 21, 22, 24, 25, 30, 32

Item #	Description	STDP
211-17330	16 pc 10mm-32mm Wrench Set Metric	1 set



### Instant Tire Repair



- Non-Flammable
- Tire sensor safe
- Seals & inflates in seconds
- Versatile 7" applicator hose
- For standard sedans and light SUV wheels

Item #	Description	STDP
038-M1118/6	16 oz Instant Tire Repair	6 ea



### 15 pc Drill Bit Set



- 118° Drill point
- Black oxide finish
- General purpose set
- Metal index storage box

Item #	Description	STDP
084-099808	15 pc Drill Bit Set 1/16" - 1/2" by 32nds	1 set

### 21 pc Drill Bit Set



- Metal case index
- Black oxide finish
- Jobber length style
- 118° General purpose bits

Item #	Description	STDP
084-099835	21 pc Drill Bit Set 1/16" - 3/8" by 64ths	1 set

### 29 pc Drill Bit Set



- Metal case index
- Black oxide finish
- Jobber length style
- 135° split point heavy duty bits

Item #	Description	STDP
084-099802	29 pc Drill Bit Set 1/16" - 1/2" by 64ths	1 set



### Mixed Plug/Coupler Set



- Includes: 091-12-225, 091-12-235, 091-13-235, 091-21-505
- Industrial Milton design couplers and plugs design

Item #	Description	STDP
092-13-201	1/4" I/M x 1/4" NPT Mixed Plug/Coupler Set	10 ea

### Straight-On Dual Foot Chuck



- Built-in shut-off valve
- For hard-to-reach inner duals
- 1/4" FNPT 150 PSI maximum air line pressure

Item #	Description	STDP
092-17-385	Straight-On Dual Foot Chuck	10 ea

### Straight-On Dual Foot Service Tire Gauge



- Calibrated 10-150 PSI in 2 lb. units
- Includes handy hang-up hook
- Straight-On chuck for inside wheel and 30° reverse gangle for outside wheel

Item #	Description	STDP
092-17-565	Straight-On Dual Foot Service Tire Gauge	5 ea

### Rubber Tipped Standard Blowgun



- Oil resistant soft replaceable rubber tip
- Will not mar delicate surfaces
- Gives a leak-proof seal against oil passages fuel lines
- 1/4" female NPT inlet allows full line pressure to be used

Item #	Description	STDP
092-18-207	Rubber Tipped Standard Blowgun	5 ea



### Round Point Shovel



- 45" Hardwood Handle
- Cushion End Grip
- Comfort Step
- Round Point Forged Steel Blade

Item #	Description	STDP
161-2585600	Round Point Shovel - 45" Wood Handle	6 ea

### Square Point Shovel



- 45" Hardwood Handle
- Cushion End Grip
- Comfort Step
- Square Point Forged Steel Blade

Item #	Description	STDP
161-2585700	Square Point Shovel - 45" Wood Handle	6 ea

### Tamper - Hardwood Handle



- 8" x 8"
- High quality hardwood handle
- Heavy 7 lb steel head
- Ideal for packing and leveling soil, asphalt, gravel, stone, and dirt

Item #	Description	STDP
161-1133400	8" x 8" Tamper with Hardwood Handle	2 ea

### 48" Wrecking Bar



- 48" long
- 1" bar stock
- Medium carbon steel construction
- Single curved end and flattened points

Item #	Description	STDP
161-1173000	48" Gooseneck Wrecking Bar	1 ea



### 60" Pinch Point Crow Bar

- 60" heat-treated with a round tapered handle
- Utilized to pry and lever heavy objects
- For breaking up clay, concrete, and other hard materials



Item #	Description	STDP
161-1160100	18 lb 60" Pinch Point Crow Bar	1 ea

### 66" Pinch Point Crowbar

- 1.5" H x 1.5" W x 66.25" D
- Heat-treated steel
- Round tapered handle



Item #	Description	STDP
161-1162500	26 lb 66" Pinch Bar	1 ea

### 72" San Angelo Bar

- Used for digging and prying of dirt and large rocks
- Tempered steel for maximum strength and durability



Item #	Description	STDP
161-1160300	1" X 72" 16lb San Angelo Bar	1 ea

### Tamper Bar

- Used for digging, prying and tamping soil
- Tamper head used to level ground
- Heat treated with quality carbon steel



Item #	Description	STDP
161-1160000	1" x 71" Digging/Tamper Bar	1 ea

### Toughstrike Engineer Hammer - Wood Handle

- 16" American hickory handle to reduce shock
- Double face forged steel hammer head
- Wedge/ring connection for trusted head retention



Item #	Description	STDP
161-20184300	3 lb Toughstrike Engineer Hammer - 16" Wood Handle	2 ea
161-20184600	4 lb Toughstrike Engineer Hammer - 16" Wood Handle	4 ea

### Toughstrike Engineer Hammer - Fiberglass Handle

- 16" fiberglass handle for increased handle strength
- Double face forged steel hammer head
- Overstrike protection to prevent handle breakage, and an epoxy connection



Item #	Description	STDP
161-20184500	4 lb Toughstrike Engineer Hammer - 16" Fiberglass Handle	4 ea

### Toughstrike Sledge Hammer - Wood Handle

- 36" American hickory handle to reduce shock
- Double face forged steel hammer head
- Wedge/ring connection for trusted head retention



Item #	Description	STDP
161-20184800	6 lb Toughstrike Sledge Hammer - 36" Wood Handle	2 ea
161-20185000	8 lb Toughstrike Sledge Hammer - 36" Wood Handle	3 ea
161-20185200	10 lb Toughstrike Sledge Hammer - 36" Wood Handle	2 ea

### Toughstrike Sledge Hammer - Fiberglass Handle

- 36" fiberglass handle for increased handle strength
- Double face forged steel hammer head
- Overstrike protection to prevent handle breakage, and an epoxy connection



Item #	Description	STDP
161-20184900	8 lb Toughstrike Sledge Hammer - 36" Fiberglass Handle	2 ea
161-20185400	12 lb Toughstrike Sledge Hammer - 36" Fiberglass Handle	1 ea

### Post Hole Digger - Fiberglass Handle

- 48" Fiberglass handle
- Cushion end grips



Item #	Description	STDP
161-2704200	Post Hole Digger - 48" Fiberglass Handle	2 ea



### Fiberglass Handle Cross Peen Hammer

- 3 lb Cross Peen Hammer
- Double Injected Fiberglass Handle



Item #	Description	STDP
031-CRP-3F	3 lb Cross Peen w/15" Fiberglass Handle	4 ea



### Cross Peen Hammer - Wood Handle



- 3 lb w/Wooden Hickory Handle
- Handle has Shock Absorbent Poly Grip

Item #	Description	STDP
031-CRP-3H	3 lb Cross Peen Hammer w/16" Wood Handle	4 ea

### Drilling Hammer - Wood Handle



- 2 lb Drilling Hammer Hickory Handle
- With Shock Absorbent Poly Guard

Item #	Description	STDP
031-DHT-2H	2 lb Drilling Hammer w/10" Wood Handle	4 ea
031-DHT-3H	3 lb Drilling Hammer w/10" Wood Handle	4 ea
031-DHT-4H	4 lb Drilling Hammer w/10" Wood Handle	4 ea

### Drilling Hammer - Fiberglass Handle



- 4 lb Drilling Hammer Fiberglass Handle
- Double Injected Fiberglass for Strength

Item #	Description	STDP
031-DHT-4F	4 lb Drilling Hammer w/10" Fiberglass Handle	4 ea

### Engineer Hammer - Fiberglass Handle



- Double injection fiberglass handle
- Machine finished faces

Item #	Description	STDP
031-MD-2F	2 lb Engineer Hammer w/15" Fiberglass Handle	4 ea
031-MD-3F	3 lb Engineer Hammer w/15" Fiberglass Handle	4 ea
031-MD-4F	4 lb Engineer Hammer w/15" Fiberglass Handle	4 ea

### Engineer Hammer - Wood Handle



- With Wooden Hickory Handle
- Shock Absorbent Poly Guard Handle

Item #	Description	STDP
031-MD-2H	2 lb Engineer Hammer w/16" Wood Handle	4 ea
031-MD-3H	3 lb Engineer Hammer w/16" Wood Handle	4 ea
031-MD-4H	4 lb Engineer Hammer w/16" Wood Handle	4 ea

### Sledge Hammer - Fiberglass Handle



- Double injection fiberglass handle
- Machine finished faces

Item #	Description	STDP
031-MD-10F	10 lb Sledge Hammer w/34" Fiberglass Handle	4 ea
031-MD-12F	12 lb Sledge Hammer w/34" Fiberglass Handle	2 ea
031-MD-16F	16 lb Sledge Hammer w/34" Fiberglass Handle	2 ea
031-MD-6F	6 lb Sledge Fiberglass w/34" Fiberglass Hammer	4 ea
031-MD-8F	8 lb Sledge Hammer w/34" Fiberglass Handle	4 ea

### Sledge Hammer - Wood Handle



- With Wooden Hickory Handle
- Shock Absorbent Poly Guard Handle

Item #	Description	STDP
031-MD-10H	10 lb Sledge Hammer w/36 Wood handle	4 ea
031-MD-12H	12 lb Sledge Hammer w/36" Wood Handle	2 ea
031-MD-16H	16 lb Sledge Hammer w/36" Wood Handle	2 ea
031-MD-20H	20 lb Sledge Hammer w/36" Wood Handle	2 ea
031-MD-6H	6 lb Sledge Hammer w/36" Wood Handle	4 ea
031-MD-6H-16	6 lb Sledge Hammer w/16" Wood Handle	4 ea
031-MD-8H	8 lb Sledge Hammer w/36" Wood Handle	4 ea

### Long Fiberglass Handle Square Point Shovel



- Tru-Pro Closed Back w/Extended Step
- Steel Insert Provides 400 lbs of Handle Strength

Item #	Description	STDP
031-PCL-F	16 gauge Square Point Shovel w/48" Long Handle	6 ea

### Utility Grade Long Fiberglass Handle Square Point Shovel



- Tru-Built w/Forward Turn Step
- 0.90 Wall Thickness F/Glass Handle

Item #	Description	STDP
031-PCL-FP	16 gauge Square Point Shovel w/47" Handle	6 ea

### Long Wood Handle Square Point Shovel



- 6" Soft Cushion Grips for Comfort
- Extended Step For Comfort & Control

Item #	Description	STDP
031-PCL-ES	16 gauge Square Point Shovel w/48" Long Handle	6 ea

### Utility Grade Long Wood Handle Square Point Shovel



- Tru-Built Hardwood Handle
- Forward Turn Step for Secure Placement

Item #	Description	STDP
031-PCL-PE	16 gauge Square Point Shovel w/45" Wood Handle	6 ea

### PRO Long Handle Square Point Shovel



- Tru-Pro Closed Back Design
- North American Ash Handle
- Double Riveted Extended Socket

Item #	Description	STDP
031-PCL-RBA	14 gauge Square Point Shovel w/48" Wood Handle	6 ea

### Long Fiberglass Handle Round Point Shovel



- Tru-Pro .110 Wall Thickness Handle
- Protective Sleeve to Prevent Splintering

Item #	Description	STDP
031-PRL-F	14 gauge Round Point w/Grip & 48" Handle	6 ea

### Long Wood Handle Round Point Shovel w/ Grip



- Tru-Tough Landscape Grade
- 6" Extended Step for Added Comfort
- 6" Soft Cushion Grip for Comfort & Control

Item #	Description	STDP
031-PRL-E	16 gauge Round Point Shovel w/Grip & 48" Handle	6 ea

### Long Wood Handle Round Point Shovel



- Tru-Tough Landscape Grade
- American Ash Wooden Handle

Item #	Description	STDP
031-PRL-ES	16 gauge Round Point Shovel w/48" Wood Handle	6 ea

### Utility Grade Long Wood Handle Round Point Shovel



- Tru-Built Utility Grade Shovel
- Forward Turn Step for Secure Footing

Item #	Description	STDP
031-PRL-PE	16 gauge Round Point Small Blade w/ 45" Handle	6 ea

### PRO Long Handle Round Point Shovel



- American Ash Wooden Handle
- Double Riveted Extended Socket

Item #	Description	STDP
031-PRL-RBA	14 gauge Round Point PRO w/48" Wood Handle	6 ea

### PRO D-Handle Square Point Shovel



- Tru-Pro 14 gauge for Max Toughness
- Seamless Electronic Weld for Strength
- D Grips Have Dble Riveted Braces

Item #	Description	STDP
031-PCY-RBA	14 gauge Square Point PRO w/30" D-Handle	6 ea

### PRO D-Handle Square Point Shovel



- Tru-Pro American Ash Wooden Handle
- D-Grips Have Seamless Electro Weld
- D-Grips Have Double Riveted Heavy Braces

Item #	Description	STDP
031-PRY-RBA	14 gauge Round Point PRO w/30" Wood D-Handle	6 ea

### D-Handle Drain Spade Shovel



- Tru-Tough Medium Duty Grade
- Steel Collar Reinforces Assembly
- American Ash Handle

Item #	Description	STDP
031-PEP-16E	16 gauge x 16" Drain Spade w/30" Steel D-Handle	6 ea

### PRO Fiberglass D-Handle Drain Spade Shovel



- Tru-Pro 14 gauge for Toughness
- Steel Insert Provides 400lbs of Handle Strength

Item #	Description	STDP
031-PEP-16F	14 gauge x 16" Drain Spade w/29" D-Handle	6 ea

### PRO D-Handle Drain Spade Shovel



- Tru-Pro 14 gauge Blades for Toughness
- D-Grips w/Seamless Electro Weld for Strength

Item #	Description	STDP
031-PEP-16-RBA	14 gauge x 16" Drain Spade w/32" Wood D-Handle	6 ea

### Fiberglass Handle Trenching Shovel



- Tru-Pro 0.110 Thick Wall Fiberglass
- 9" Grip for Comfort / Extended Step

Item #	Description	STDP
031-TRS-4CF	4" California Trenching Shovel w/48" Handle	6 ea

### Aluminum Scoop



- Tru-Tough Wooden Ash Handle
- Double Riveted D Grips

Item #	Description	STDP
031-PALY-12	#12 Alumium Scoop w/27" D-Handle	6 ea

### Aluminum Scoop w/ Steel D-Handle



- Tru-Tough w/ Steel D Handle
- D Grips w/Double Riveted Hvy Gauge Braces

Item #	Description	STDP
031-PALY-12M	#12 Aluminum Scoop w/27" Steel D-Handle	6 ea

### Fiberglass Handle Garden Hoe



- 6" Tru-Pro Forged Garden Hoe
- 60" Fiberglass Handle & 9" Grips

Item #	Description	STDP
031-ATJ-F	6" Garden Hoe Forged w/60" Fiberglass Handle	6 ea

### Wooden Handle Garden Hoe



- 6" Tru-Pro Forged Garden Hoe
- 60" Wooden Ash Handle

Item #	Description	STDP
031-ATJ-X	6" Garden Hoe Forged Head Hoe w/60" Handle	6 ea

### Hay Fork



- 16" Wide 10 Tine Hay Fork
- 60" Wooden Ash Handle

Item #	Description	STDP
031-BPY-10X	10 Tines Ensilage Hay Fork w/30" Steel D-Handle	6 ea

### Welded Bow Rake



- Tru-Tough w/American Hardwood Handles
- 6" Handle Grip for Easier Control

Item #	Description	STDP
031-R-16AM-E	16 Tines Welded Bow Rake w/54" Handle & Grip	6 ea

### Fiberglass Handle Forged Bow Rake



- Tru-Pro Pinned Head Construction
- 9" Cushion Grip & Protective Sleeve

Item #	Description	STDP
031-R-16AM-FX	16 Tine Forged Bow Rake w/60" Handle	6 ea

### Fiberglass Handle Road Rake



- Tru-Pro Heavy Duty Rake
- 9" Grip for Comfort & Control

Item #	Description	STDP
031-R-16MF	16 Tine Road Rake Level Head w/60" Handle	6 ea

### Wood Handle Road Rake



- Tru-Pro American Ash Wood Handle
- Industrial Level Head Rake

Item #	Description	STDP
031-R-16MX	16 Tines Road Rake Level Head w/60" Handle	6 ea

### Wood Handle Level Head Rake



- Tru-Tough Hardwood Handle
- 6" Grip for Comfort & Control

Item #	Description	STDP
031-R-16-ME	16 Tines Level Head Rake w/60" Wood Handle	6 ea

### Wood Handle Post Hole Digger



- Tru-Pro Hercules Pattern
- 48" Wooden ASH Handles

Item #	Description	STDP
031-CA-38E	HD Post Hole Digger w/48" Wood Handle	2 ea

### Fiberglass Handle Post Hole Digger



- Inch marks on handle for depth measurements
- Tempered steel

Item #	Description	STDP
031-CA-38F	Post Hole Digger w/Fiberglass Handles & 9" Grips	2 ea

### Tru Pro Post Hole Digger - Steel Handle



- Blade Length: 9"
- Blade Width: 6"
- Blade Material: Steel
- Handle Material: Steel
- Handle Length: 48"
- Point Spread: 6.25"

Item #	Description	STDP
031-CA-38ST	48" Tru Pro Post Hole Digger - Steel Handle	2 ea

### Sidewalk Scraper



- Tru-Pro American Ash Wood Handle
- Features Oversize Turn Step for Comfort

Item #	Description	STDP
031-SCR-FX	7" x 6" Forged Sidewalk/Ice Scraper w/48" Handle	6 ea

### Utility Bar



- 2 lb x 15" Utility Pry Bar
- Nail Puller , Black Finish

Item #	Description	STDP
031-BA-UT-15	2 lb x 15" Utility Bar	6 ea

### San Angelo Bar

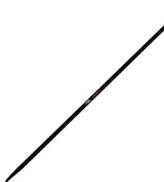

- Sharper chisel and points for hard and compact soil

Item #	Description	STDP
031-BAP-150	1" X 60" x 14 lb San Angelo Hex Bar	3 ea
031-BAP-175	1" x 70" x 16 lb San Angelo Hex Bar	3 ea

### Wrecking Bar



- Heavy Duty Wrecking Bar
- 5/8" x 18" x 2.25 lb Bar

Item #	Description	STDP
031-BU-120	1" x 48" x 13 lb Hex Wrecking Bar	6 ea
031-BU-45	5/8" x 18" x 2.25 lb Hex Wrecking Bar	6 ea
031-BU-60	3/4" x 24" x 3.25 lb Hex Wrecking Bar	6 ea
031-BU-75	3/4" x 30" x 4.25 lb Hex Wrecking Bar	6 ea
031-BU-90	3/4" x 36" x 5.25 lb Hex Wrecking Bar	6 ea

### Pinch Point Bar



- Heavy Duty Long Bars
- With Pinch Point End

Item #	Description	STDP
031-PPB-48	10 lb x 48" Pinch Point Bar	3 ea
031-PPB-60	18 lb x 60" Pinch Point Bar	3 ea
031-PPB-64	22 lb x 66" Pinch Point Bar	3 ea

### Wedge Point Bar



- Heavy Duty Professional Bar
- With Drop Forged Wedge Point

Item #	Description	STDP
031-WPB-60	18 lb Wedge Point Bar 60"	3 ea

### Tamping Bar



- Heavy Duty Steel Tamper Bar
- Post Hole / Tamper Bar

Item #	Description	STDP
031-TB-175	16 lb Tamping Bar/Post Hole Digger w/69" Handle	3 ea

### Pick Mattock w/Fiberglass Handle



- Forged carbon steel
- Double injection fiberglass handle

Item #	Description	STDP
031-TP-5F	5 lb Pick Mattock w/36" Fiberglass Handle	4 ea

### Cutter Mattock w/Wood Handle



- Pick Mattock Complete with Handle
- With Shock Absorbent Poly Guard

Item #	Description	STDP
031-TH-5M	5 lb Cutter Mattock w/36" Wood Handle	6 ea

### Pick Mattock Head Only



- Forged carbon head

Item #	Description	STDP
031-TP-5	5 lb Pick Mattock Head Only	6 ea

### Cutter Mattock Head Only



- Cutter Mattock Head Only
- Must buy Handle Separate

Item #	Description	STDP
031-TH-5	5 lb Cutter Mattock Head Only	6 ea

### Railroad Pick Head Only



- Forged carbon steel

Item #	Description	STDP
031-ZP-5	5 lb Railroad Pick Head Only	6 ea
031-ZP-6	6 lb Railroad Pick Head Only	6 ea

### Double Bit Michigan Axe



- 3.5 lb Double Bit Axe Michigan Style
- 35" Wooden Hickory Handle

Item #	Description	STDP
031-DHM-3-1/2H	3.5 lb Double Bit Michigan Axe w/35" Handle	4 ea

### Hickory Handle Michigan Axe



- 3.5 lb Single Bit Michigan Style
- 34" Wooden Hickory Handle

Item #	Description	STDP
031-HM-HH	3.5# Axe Single Bit Michigan Style	4 ea

### Fiberglass Handle Camp Axe



- 1-1/4 lb Camp axe fiberglass handle
- Double injection fiberglass handle
- Carbon steel with double thermal treatment

Item #	Description	STDP
031-HC-1-1/4F	1-1/4 lb Camp Axe w/14" Fiberglass Handle	6 ea

### Wood Handle Camp Axe



- 1-1/4 lb x Camp Axe Michigan Style
- 14" Wooden Hickory Handle

Item #	Description	STDP
031-HC-1-1/4H	1-1/4 lb Camp Axe w/14" Wood Handle	6 ea

### Splitting wedge



- Drop Forged Splitting Wedge

Item #	Description	STDP
031-WG-3	3 lb Splitting Wedge	10 ea
031-WG-4	4 lb Splitting Wedge	6 ea

### Double Edge Machete



- Double Edged for Chopping & Pruning
- Grip Tight Molded Handle

Item #	Description	STDP
031-MACH-18	18" Double Edge Machete w/Saw Edge & Sleeve	6 ea

### Flat Free Wheelbarrow Tire



- 16" Light Duty Replacement Wheel
- Flat Free w/Rim, Ball Bearings & Axle

Item #	Description	STDP
031-FFT	16" Flat Free Tire	1 ea



### Double Face Dead Blow Hammer



- Contoured grip, balanced swing, and dead blow striking force
- Made from proprietary hot-cast polyurethane formula

Item #	Description	STDP
097-2	26 oz Dead Blow Soft Face Hammer	1 ea
097-3	45 oz Dead Blow Soft Face Hammer	1 ea
097-4	53 oz Dead Blow Soft Face Hammer	1 ea





### Dead Blow Sledge Hammer



- Welded steel handle and shot-filled canisters
- Made from proprietary hot-cast polyurethane formula

Item #	Description	STDP
097-10	9 lb Dead Blow Soft Face Sledge Hammer	4 ea
097-12	10.5 lb Dead Blow Soft Face Sledge Hammer	4 ea
097-14	12 lb Dead Blow Soft Face Sledge Hammer	4 ea
097-7	5.5 lb Dead Blow Soft Face Sledge Hammer	4 ea

### Ball Pein Dead Blow Hammer



- Contains a steel face at either end
- Re-engineered with threadless construction
- Made from proprietary hot-cast polyurethane formula

Item #	Description	STDP
097-TCBP24	36 oz Ball Pein Soft Face Dead Blow	4 ea
097-TCBP32	47 oz Ball Pein Soft Face Dead Blow	4 ea

### Slimline Long Reach Dead Blow Hammer



- 8 1/2" head length
- Shot-filled canisters offer less bounce and resistance
- Made from proprietary hot-cast polyurethane formula

Item #	Description	STDP
097-S4	2 lb Dead Blow Soft Face Slimline w/Long Reach	4 ea



### Heavy Duty Cleaning Wipes



- 90 count
- No water necessary
- Durable fiber weave
- 10" x 12" heavy duty wipes
- Contains lanolin, Aloe Vera, and Vitamin E

Item #	Description	STDP
179-TW90	90 ct Heavy-Duty Cleaning Wipes	6 ea



### Round Sling



- Flexi-Grip® round sling
- All-polyester construction
- Low stretch

Item #	Description	STDP
231-FG-1300-08	8' Round Sling Endless Double Jacket	Bulk

### Double Flat Eye Nylon Sling - 1"



- The eye openings are in the same plane as sling
- These are web slings with a flat loop eye on each end
- This sling can be used in all hitches (vertical, Choker, Basket)

Item #	Description	STDP
231-EEF2901-02	1" X 2' Double Flat Eye Web Nylon 2-Ply Sling	Bulk
231-EEF2901-03	1" X 3' Double Flat Eye Web Nylon 2-Ply Sling	Bulk
231-EEF2901-04	1" X 4' Double Flat Eye Web Nylon 2-Ply Sling	Bulk
231-EEF2901-06	1" X 6' Double Flat Eye Web Nylon 2-Ply Sling	Bulk
231-EEF2901-08	1" X 8' Double Flat Eye Web Nylon 2-Ply Sling	Bulk
231-EEF2901-10	1" X 10' Double Flat Eye Web Nylon 2-Ply Sling	Bulk
231-EEF2901-12	1" X 12' Double Flat Eye Web Nylon 2-Ply Sling	Bulk
231-EEF2901-20	1" X 20' Double Flat Eye Web Nylon 2-Ply Sling	Bulk

### Double Flat Eye Nylon Sling - 2"



- The eye openings are in the same plane as sling
- These are web slings with a flat loop eye on each end
- This sling can be used in all hitches (vertical, Choker, Basket)

Item #	Description	STDP
231-EEF2902-03	2" X 3' Double Flat Eye Web Nylon 2-Ply Sling	Bulk
231-EEF2902-04	2" X 4' Double Flat Eye Web Nylon 2-Ply Sling	Bulk
231-EEF2902-06	2" X 6' Double Flat Eye Web Nylon 2-Ply Sling	Bulk
231-EEF2902-08	2" X 8' Double Flat Eye Web Nylon 2-Ply Sling	Bulk
231-EEF2902-10	2" X 10' Double Flat Eye Web Nylon 2-Ply Sling	Bulk
231-EEF2902-12	2" X 12' Double Flat Eye Web Nylon 2-Ply Sling	Bulk
231-EEF2902-16	2" X 16' Double Flat Eye Web Nylon 2-Ply Sling	Bulk
231-EEF2902-20	2" X 20' Double Flat Eye Web Nylon 2-Ply Sling	Bulk

### Double Flat Eye Nylon Sling - 3"



- The eye openings are in the same plane as sling
- These are web slings with a flat loop eye on each end
- This sling can be used in all hitches (vertical, Choker, Basket)

Item #	Description	STDP
231-EEF2903-03	3" X 3' Double Flat Eye Web Nylon 2-Ply Sling	Bulk
231-EEF2903-06	3" X 6' Double Flat Eye Web Nylon 2-Ply Sling	Bulk
231-EEF2903-08	3" X 8' Double Flat Eye Web Nylon 2-Ply Sling	Bulk
231-EEF2903-10	3" X 10' Double Flat Eye Web Nylon 2-Ply Sling	Bulk
231-EEF2903-12	3" X 12' Double Flat Eye Web Nylon 2-Ply Sling	Bulk

### Double Flat Eye Nylon Sling - 4"



- The eye openings are in the same plane as sling
- These are web slings with a flat loop eye on each end
- This sling can be used in all hitches (vertical, Choker, Basket)

Item #	Description	STDP
231-EEF2904-04	4" X 4' Double Flat Eye Web Nylon 2-Ply Sling	Bulk
231-EEF2904-06	4" X 6' Double Flat Eye Web Nylon 2-Ply Sling	Bulk
231-EEF2904-08	4" X 8' Double Flat Eye Web Nylon 2-Ply Sling	Bulk
231-EEF2904-10	4" X 10' Double Flat Eye Web Nylon 2-Ply Sling	Bulk



### Round Sling



- Flexi-Grip® round sling
- All-polyester construction
- Low stretch

Item #	Description	STDP
231-FG-1550-06	6' Round Sling Endless Double Jacket	Bulk
231-FG-1550-08	8' Round Sling Endless Double Jacket	Bulk
231-FG-1550-10	10' Round Sling Endless Double Jacket	Bulk
231-FG-1550-12	12' Round Sling Endless Double Jacket	Bulk
231-FG-1550-16	16' Round Sling Endless Double Jacket	Bulk
231-FG-1550-20	20' Round Sling Endless Double Jacket	Bulk



### Cable Hoist/Puller



- Solid steel construction
- Dual drive ratchet mechanism
- Notch controlled load release
- Heat treated bolts and hooks

Item #	Description	STDP
071-TT2-7.5C	2 Ton Dual Drive 7.5' Reach	1 ea



### Tyvek 400 Coverall



- Open wrists and ankles
- Front zipper closure
- Serged seams
- Elastic waist
- 25ea/cs

Item #	Description	STDP
128-TY120S-2XL	Zipper Coverall w/Open Wrists & Ankles - 2XL	1 cs
128-TY120S-3XL	Zipper Coverall w/Open Wrists & Ankles - 3XL	1 cs
128-TY120S-L	Zipper Coverall w/Open Wrists & Ankles - L	1 cs
128-TY120S-XL	Zipper Coverall w/Open Wrists & Ankles - XL	1 cs

### Tyvek 400 Coverall



- Attached skid resistant boot covers
- Elastic cuffs for tight fit at wrists
- Attached respirator-fit hood
- Elastic face opening
- Front zipper closure
- 25ea/cs

Item #	Description	STDP
128-TY122S-2XL	Zipper Coverall w/Hood - 2XL	1 cs
128-TY122S-3XL	Zipper Coverall w/Hood - 3XL	1 cs
128-TY122S-4XL	Zipper Coverall w/Hood - 4XL	1 cs
128-TY122S-L	Zipper Coverall w/Hood - L	1 cs
128-TY122S-M	Zipper Coverall w/Hood - M	1 cs
128-TY122S-XL	Zipper Coverall w/Hood - XL	1 cs

### Tyvek 400 Coverall



- Elastic waist, wrists and ankles
- Front zipper closure
- Serged Seams
- 25ea/cs

Item #	Description	STDP
128-TY125S-2XL	Zipper Coverall w/Elastic Wrists & Ankles - 2XL	1 cs
128-TY125S-3XL	Zipper Coverall w/Elastic Wrists & Ankles - 3XL	1 cs
128-TY125S-4XL	Zipper Coverall w/Elastic Wrists & Ankles - 4XL	1 cs
128-TY125S-XL	Zipper Coverall w/Elastic Wrists & Ankles - XL	1 cs

### Tyvek 400 Coverall



- Elastic waist, wrist and ankles
- Attached respirator-fit hood
- Elastic face opening
- Front zipper closure
- 25ea/cs

Item #	Description	STDP
128-TY127S-2XL	Zipper Coverall w/Attach Hood - 2XL	1 cs
128-TY127S-3XL	Zipper Coverall w/Attach Hood - 3XL	1 cs
128-TY127S-4XL	Zipper Coverall w/Attach Hood - 4XL	1 cs
128-TY127S-6XL	Zipper Coverall w/Attach Hood - 6XL	1 cs
128-TY127S-L	Zipper Coverall w/Attach Hood - L	1 cs
128-TY127S-XL	Zipper Coverall w/Attach Hood - XL	1 cs



### C-2 Series Round Mirror



- 2-1/4" mirror diameter, overall length 10-1/8"
- All-Angle ball joint holds mirror head firmly at any angle
- Non-rotating inner hex rod prevents mirror head from swinging out of alignment

Item #	Description	STDP
201-C-2	2-1/4" Telescoping Mirror Extends to 10"-14"	12 ea

### E-2 Series Round Mirror



- 1-1/4" mirror diameter, overall length 8"
- All-Angle ball joint holds mirror head firmly at any angle
- Sturdy vinyl grip and a handy pocket clip

Item #	Description	STDP
201-E-2	1-1/4" Round Inspection Mirror OA Length 8"	12 ea

### E-2T Series Round Mirror



- 1-1/4" mirror diameter
- All-Angle ball joint holds mirror head firmly at any angle
- Telescopes from 6-3/8" to 19" for fast accurate inspection

Item #	Description	STDP
201-E-2T	1-1/4" Pocket Mirror 4-1/2 to 18-1/2"	12 ea



### HTC-2 Series Round Mirror



- 2-1/4" mirror diameter, telescopes from 6-1/2" to 36-3/8"
- Mirror encased in rugged corrosion resistant brushed stainless steel
- All-angle ball joint holds mirror firmly for 360° viewing

Item #	Description	STDP
201-HTC-2	2-1/4" Telescoping Mirror 6-1/2" to 36-3/8"	12 ea

### S-2 Series Round Mirror



- 3-1/4" mirror diameter, overall length 11-1/4", extends to 15-1/4"
- All-Angle Ball joint holds Mirror head tightly at any angle
- Non Rotating inner hex rod prevents mirror head from swinging out of alignment

Item #	Description	STDP
201-S-2	3-1/4" Telescoping Mirror Extends to 11-15"	12 ea

### K-2 Series Rectangular Mirror



- Vinyl grip
- All-Angle ball joint
- Extra long handle

Item #	Description	STDP
201-K-2	2-1/8" x 3-1/2" Mirror 11-1/4" - 15-1/4"	12 ea

### Telescoping Inspection Mirror



- Non-slip grip
- 3-1/4" Diameter round mirror
- Telescopes from 10-3/4" to 29-1/2"
- Round mirror can be adjusted to nearly any angle for optimal viewing

Item #	Description	STDP
201-HTS-2	Round 3-1/4" Telescoping Inspection Mirror	12 ea

### Round Telescoping Lighted Mirror



- Includes: (2) CR2016 Batteries
- Heavy Duty Will not Slip in Wet Oily Hands
- SS Handle, Long, Strong, and Lightweight

Item #	Description	STDP
201-HTC-2LT	2-3/8" LED Lighted Mirror 6-3/4" to 37"	12 ea

### MegaMag Pick-Up Tool



- Lifts 16 lbs
- Stainless steel handle
- Textured cushion pistol grip
- Neodymium -Iron-Boron high flux magnet

Item #	Description	STDP
201-GM-2	8-1/4" to 30-1/4" MegMag Pick-up Tool to 16 lbs	12 ea

### Telescoping Magnetic Pick-Up Tool



- 1-1/4" Diameter round mirror
- Non-slip grip & handy pocket clip
- Telescopes from 6-5/8" to 33-1/4"
- Magnetic end lifts up to 2.5 lbs
- Can be adjusted to nearly any angle for optimal viewing

Item #	Description	STDP
201-HT-1	6-5/8" x 33-1/4" Telescoping Magnetic Pick-Up Tool	12 ea

### Telescoping Magnetic Pick-Up Tool & LED Light



- Telescopes from 9-7/8" to 28-1/2"
- Cushioned grip handles
- Twist to turn on the built-in LED light
- Magnetic end with POWERCAP® lifts up to 8 lbs
- Includes three AG3 batteries

Item #	Description	STDP
201-HTLP-1	Telescoping Magnetic Pick-Up Tool & LED Light	12 ea

### Telescoping Magnetic Pick-Up Tool



- A vinyl grip handle
- Adjustable rotating head
- Magnetic end lifts up to 3 pounds
- Telescopes from 10-5/8" to 14-5/8"

Item #	Description	STDP
201-NO.2SR.	10-5/8" to 14-5/8" Telescoping Magnetic Pick-Up Tool	12 ea

### Flexible Spring Claw



- Includes: (2) CR2032 Lithium Batteries
- Side Switch Turns Light Off/On as Needed
- Retrieves Objects up to 2 lbs

Item #	Description	STDP
201-16LT	25-1/14" Long LED Lighted Flexible Spring Claw	1 ea

### Hook & Pick Set



- High carbon polished steel
- Hex shaped aluminum handle

Item #	Description	STDP
201-PH-4	4pc Hook & Pick Set 6-5/16" Hex Shaped Handles	12 ea

### Scriber/Hook/Pick Set



- High carbon polished heat-treated steel
- Cushion grip will not slip in wet or oily hands

Item #	Description	STDP
201-CHP6-L	6pc Scriber, Hook & Pick Set 9-3/4" Long	12 ea



### 4pc Hook & Pick Set w/Screwdriver Handles



- Includes: 90° Pick, Hook Pick, Combination Pick, Straight Pick
- Black molded screwdriver handles

Item #	Description	STDP
201-PSP-4	4 pc 5-1/16" Hook & Pick Set w/Screwdriver Handles	12 ea

### Aluminum Screw Starter with Magnet



- 5-5/8" Aluminum screw starter
- Mechanical head starts slotted screws
- Magnetic end
- Handy pocket clip

Item #	Description	STDP
201-D-2	5-5/8" Aluminum Screw Starter with Magnet	10 ea

### Rotating Magnetic Work Light



- 110 Lumens
- Magnetic base
- (3) AAA batteries are included

Item #	Description	STDP
201-RT-3SMD	3 SMD LED Rotating Magnetic Work Light	6 ea

### Rotating Magnetic Work Light



- 375 Lumens
- Magnetic base
- (3) AA batteries are included

Item #	Description	STDP
201-RT-6SMD	6 SMD LED Rotating Magnetic Work Light	6 ea



### Square Point Shovel - Wood Handle



- 9" blade socket
- Open-back blade
- Forward turned-step
- North American stained hardwood handle

Item #	Description	STDP
161-40184	LHSP Square Point Shovel W/48" Handle	6 ea

### Round Point Shovel - Wood Handle



- Open-back blade
- 9" handle socket
- Forward turned step
- 48" North American hardwood handle

Item #	Description	STDP
161-40191	LHRP Round Point Shovel W/48" Handle	6 ea

### 16 in Drain Spade with Poly D-Grip



- 9" socket
- Strong poly D-grip
- 27" hardwood handle
- 16" tempered steel blade

Item #	Description	STDP
161-47108	16" Drain Spade w/ Poly D-Handle Grip	6 ea

### Post Hole Digger - Wood Handle



- 5.5" point spread
- 48" North American hardwood handles
- One-piece high carbon steel blades

Item #	Description	STDP
161-78002	Post Hole Digger - 48" Wood Handle	2 ea



### Torque Wrench



- Push forward/reverse switch
- Built-in position regulator
- Rubber scuff guards
- Uses 3/8" air hose
- 1/4" NPT air inlet

Item #	Description	STDP
166-UT2110R-1	1/2" Pistol Grip Pneumatic Impact Wrench	1 ea



WORLD CLASS TOOLS SINCE 1876

### Plated Oil Gauging Tape



- Abrasion and chemical resistant blade coating
- Safety yellow handle with grounding wire
- Longer crank arm speeds retraction

Item #	Description	STDP
204-58811	1/2" x 18" Plated Oil Gauge Tape	1 ea
204-58813	1/2" x 25' Plated Oil Gauge Tape	1 ea
204-58815	1/2" x 33' Plated Oil Gauge Tape	1 ea

### Double Duty Oil Gauging Tape



- Safety yellow handle with grounding wire
- Longer crank arm speeds retraction
- Use with dark and light liquids

Item #	Description	STDP
204-58814	1/2" x 25' Double Duty Oil Gauging Tape	1 ea
204-58816	1/2" x 33' Double Duty Oil Gauging Tape	1 ea
204-58820	1/2" x 50' Double Duty Oil Gauging Tape	1 ea



### Black Etched Oil Gauging Tape



- Safety yellow handle with grounding wire
- Strong, durable corrosion resistant frame
- Longer crank arm speeds retraction

Item #	Description	STDP
204-59246	1/2" x 25' Black Etched Oil Gauging Tape	1 ea

### Derrick Tape



- Abrasion and chemical resistant blade coating
- Strong, durable corrosion resistant frame
- Longer crank arm speeds retraction
- Safety yellow handle

Item #	Description	STDP
204-59625	1/4" x 100' Derrick Tape	1 ea

### Plated Oil Gauging Tape - Refill



Item #	Description	STDP
204-58911	1/2" x 18' Refill Plated Oil Gauge Tape	1 ea
204-58913	1/2" x 25' Refill Plated Oil Gauge Tape	1 ea
204-58915	1/2" x 33' Refill Plated Oil Gauge Tape	1 ea

### Double Duty Oil Gauging Tape - Refill



Item #	Description	STDP
204-58914	1/2" x 25' Refill Double Duty Oil Gauging Tape	1 ea
204-58916	1/2" x 33' Refill Double Duty Oil Gauging Tape	1 ea
204-58920	1/2" x 50' Refill Double Duty Oil Gauging Tape	1 ea

### Black Etched Oil Gauging Tape - Refill



Item #	Description	STDP
204-59346	1/2" x 25' Refill Black Etched Oil Gauging Tape	1 ea

### Derrick Tape - Refill

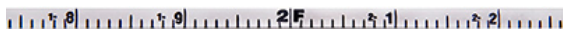

Item #	Description	STDP
204-59725	1/4" x 100' Refill Derrick Tape	1 ea

### Line Wiper Aluminum Body



- Aluminum construction
- Fits most oil gauging tapes
- Removes oil from front and back of tape

Item #	Description	STDP
204-58877	Line Wiper Aluminum Body	1 ea

### Inage Plumb Bob Graduated



- Blunt point graduated in 1/8" reading upward
- 20 oz size, 1" diameter, 6-3/4" length
- Round brass image design

Item #	Description	STDP
204-58899	20 oz Inage Plumb Bob Graduated	12 ea

### Brass Plumb Bob - Rubber Tip



- 20 oz Brass
- Inage
- Graduated in 8ths
- Rubber tip protects the bottom of the tank and can help prevent damage or punctures

Item #	Description	STDP
204-58885	20 oz Brass Plumb Bob - Rubber Tip	1 ea



### PTFE Pipe Thread Sealant



- Thick Soft-Setting Paste
- Won't separate, easy to apply. No drips or runs
- Lower Solvent Content - Low odor
- UL/CSA/NSF Approved

Item #	Description	STDP
248-VM04	4 oz PTFE Pipe Thread Sealant - Soft Set	24 ea

### PTFE Pipe Thread Sealant



- Thick Soft-Setting Paste
- Won't separate, easy to apply. No drips or runs
- Lower Solvent Content - Low odor
- UL/CSA/NSF Approved

Item #	Description	STDP
248-VM08	8 oz PTFE Pipe Thread Sealant - Soft Set	24 ea

### PTFE Pipe Thread Sealant



- Thick Soft-Setting Paste
- Won't separate, easy to apply. No drips or runs
- Lower Solvent Content - Low odor
- UL/CSA/NSF Approved

Item #	Description	STDP
248-VM16	16 oz PTFE Pipe Thread Sealant - Soft Set	12 ea

### 1/2" PTFE Thred-Tape



- 99.9% Pure, Professional Grade PTFE Tape
- No Contaminating Pigments or Dyes
- Universal PTFE Tape that can be used with a Variety of Piping Materials

Item #	Description	STDP
248-VM1500-10	1/2" x 1500" Pro Grade PTFE Thred-Tape	10 ea
248-VM1500-MC	1/2" x 1500" Pro Grade PTFE Thred-Tape	100 ea

# VENOM™

## 3/4" PTFE Thred-Tape



- 99.9% Pure, Professional Grade PTFE Tape
- No Contaminating Pigments or Dyes
- Universal PTFE Tape that can be used with a Variety of Piping Materials

Item #	Description	STDP
248-VM1500-34MC	3/4" x 1500" Pro Grade PTFE Thred-Tape	150 ea

## 1" PTFE Thred-Tape



- 99.9% Pure, Professional Grade PTFE Tape
- No Contaminating Pigments or Dyes
- Universal PTFE Tape that can be used with a Variety of Piping Materials

Item #	Description	STDP
248-VM1500-1MC	1" x 1500" Pro Grade PTFE Thred-Tape	140 ea



## Cargo Tote - CT-LC



- Bulk storage capacity
- 4 exterior vertical pockets
- Leather grips
- 1800 D nylon body fabric
- Waterproof polypropylene base

Item #	Description	STDP
186-CT-LC	Cargo Tote - Large	4 ea

## Cargo Tote - CT-XL



- Bulk storage capacity
- 4 exterior vertical pockets
- Leather grips
- 1800 D nylon body fabric
- Waterproof polypropylene base
- 40% more space than CT-LC

Item #	Description	STDP
186-CT-XL	Cargo Tote - XL	4 ea

## Drill Bag - L



- 27 exterior tool pockets of various size
- 3 interior flat sleeve pockets
- Quick access Velcro pocket
- Removable Velcro panel system
- 3MM polypropylene waterproof base
- Heavy duty shoulder strap

Item #	Description	STDP
186-DR-LC	Drill Bag - Large	4 ea

## Drill Bag - XL



- 30 exterior tool pockets of various size
- 3 interior flat sleeve pockets
- Quick access Velcro pocket
- Removable Velcro panel system
- 3MM polypropylene waterproof base
- Heavy duty shoulder strap

Item #	Description	STDP
186-DR-XL	Drill Bag - XL	4 ea

## Open Top Tool Bag - OT-LC



- Width: 9.5"; Length: 13.5"
- 36 vertical tiered tool pockets
- 4 flat zippered pockets
- D-Rings: 2 large and 4 small
- Stainless steel tape clip

Item #	Description	STDP
186-OT-LC	Open Top Tool Bag - Large	2 ea

## Closed Top Tool Bag - XL



- Vertical Tool Pockets: 48 inside & 3 outside
- Flat Zippered Pockets: 4 inside & 2 outside
- D-Rings: 4 large and 5 small
- Exterior electrical tape loop: 8" fabric with clip closure
- Stainless steel tape clip

Item #	Description	STDP
186-XL	Closed Top Tool Bag - XL	2 ea



## 4 Mil Poly-Cover Plastic Sheeting - Black



- Black
- Heavy-duty
- Made in U.S.A.

Item #	Description	STDP
276-4X20-B	20' x 100' Poly-Cover Plastic Sheeting	1 ea
276-4X40-B	40' x 100' Poly-Cover Plastic Sheeting	1 ea

## 4 Mil Poly-Cover Plastic Sheeting - Clear



- Clear
- Heavy-duty
- Made in U.S.A.

Item #	Description	STDP
276-4X20-C	20' x 100' Poly-Cover Plastic Sheeting	1 ea

## 6 Mil Poly-Cover Plastic Sheeting - Black



- Black
- Heavy-duty
- Made in U.S.A.

Item #	Description	STDP
276-6X10-B	10' x 100' Poly-Cover Plastic Sheeting	1 ea
276-6X20-B	20' x 100' Poly-Cover Plastic Sheeting	1 ea
276-6X24-B	24' x 100' Poly-Cover Plastic Sheeting	1 ea
276-6X32-B	32' x 100' Poly-Cover Plastic Sheeting	1 ea
276-6X40-B	40' x 100' Poly-Cover Plastic Sheeting	1 ea

## 6 Mil Poly-Cover Plastic Sheeting - Clear



- Clear
- Heavy-duty
- Made in U.S.A.

Item #	Description	STDP
276-6X10-C	10' x 100' Poly-Cover Plastic Sheeting	1 ea
276-6X12-C	12' x 100' Poly-Cover Plastic Sheeting	1 ea
276-6X16-C	16' x 100' Poly-Cover Plastic Sheeting	1 ea
276-6X20-C	20' x 100' Poly-Cover Plastic Sheeting	1 ea
276-6X40-C	40' x 100' Poly-Cover Plastic Sheeting	1 ea



### 10 Mil Poly-Cover Plastic Sheeting - Black



- Black
- Heavy-duty
- Made in U.S.A.

Item #	Description	STDP
276-10X20-B	20' x 100' Poly-Cover Plastic Sheeting	1 ea

### Flex-O-Bag Contractor Trash Bag



- 60 Count
- 2.5 Mil - 33 gal Heavyweight contractor bags
- Made in U.S.A.

Item #	Description	STDP
276-HB33-60	33 gal Flex-O-Bag Contractor Trash Bag - 2.5 Mil	1 ea

### Flex-O-Bag Contractor Trash Bag



- 30 Count
- 3 Mil - 55 gal Heavyweight contractor bags
- Made in U.S.A.

Item #	Description	STDP
276-HBP55-30	55 gal Flex-O-Bag Contractor Trash Bag - 3 Mil	1 ea



### WD-40 Multi-Use Product - Smart Straw



- Smart Straw® Sprays 2 Ways®
- Penetrates stuck parts
- Protects metal from corrosion and rust
- Displaces moisture
- Lubricates almost anything

Item #	Description	STDP
011-490026	8 oz WD-40 Multi-Use Product - Smart Straw	12 ea

### WD-40 Multi-Use Product - Smart Straw



- Smart Straw® Sprays 2 Ways®
- Penetrates stuck parts
- Protects metal from corrosion and rust
- Displaces moisture
- Lubricates almost anything

Item #	Description	STDP
011-490040	11 oz WD-40 Multi-Use Product - Smart Straw	12 ea

### WD-40 Multi-Use Product - Smart Straw



- Smart Straw® Sprays 2 Ways®
- Penetrates stuck parts
- Protects metal from corrosion and rust
- Displaces moisture
- Lubricates almost anything

Item #	Description	STDP
011-490057	12 oz WD-40 Multi-Use Product - Smart Straw	12 ea

### WD-40 Multi-Use Product - EZ Reach Straw



- Sprays 2 Ways®
- 8" flexible straw that bends and keeps its shape
- Protects metal from rust and corrosion
- Penetrates stuck parts, displaces moisture and lubricates
- 50-state VOC compliant

Item #	Description	STDP
011-490194	14.4 oz WD-40 Multi-Use Product - EZ Reach Straw	6 ea

### WD-40 Multi-Use Product Industrial Size



- Traditional spray nozzle
- Unique size for industrial use
- Protects metal from rust and corrosion
- Penetrates stuck parts, displaces moisture and lubricates
- 50-state VOC compliant

Item #	Description	STDP
011-490088	16 oz WD-40 Multi-Use Product Industrial Size	12 ea

### WD-40 Multi-Use Product



- Heavy-duty use
- Ideal for soaking and dipping
- Protects metal from rust and corrosion
- Penetrates stuck parts, displaces moisture and lubricates
- 50-state VOC compliant

Item #	Description	STDP
011-490118	1 gal WD-40 Multi-Use Product	4 gal

### WD-40 Multi-Use Product



- Heavy-duty industrial size
- Ideal for soaking and dipping
- Protects metal from rust and corrosion
- Penetrates stuck parts, displaces moisture and lubricates almost anything
- 50-state VOC compliant

Item #	Description	STDP
011-49012	5 gal WD-40 Multi-Use Product	1 pail

### WD-40 Multi-Use Product - Big Blast



- Protects metal from rust and corrosion
- Penetrates stuck parts, displaces moisture, and lubricates almost anything
- Big Blast features a wide-area spray nozzle designed to deliver product quickly and efficiently over large areas
- 50-state VOC compliant

Item #	Description	STDP
011-490095	18 oz WD-40 Multi-Use Product - Big Blast	12 ea



**SPECIALIST**

### Dry Lube with PTFE



- Dry Lube with PTFE
- Does not attract dirt, dust, or oil
- Provides superior lubrication and long-lasting corrosion protection with no oily residue
- It dries quick leaving behind a lubricating film that resists dirt, dust and oil buildups

Item #	Description	STDP
011-300059	10 oz Dry Lube with PTFE	6 ea



**SPECIALIST**

### Spray Gel Lube



- No drip, No mess
- Thick gel lubricant
- Stays where you spray it
- 12x longer lasting lubrication
- Prevents rust for up to 1 year

Item #	Description	STDP
011-300103	10 oz Spray Gel Lube	6 ea

### Silicone Lubricant



- Quick-drying
- No messy residue
- Lubricates, waterproofs and protects
- Safe to use on rubber, vinyl and plastic

Item #	Description	STDP
011-300012	11 oz Silicone Lubricant	6 ea

### Industrial Strength Degreaser



- No residue
- Low fumes
- Smart straw sprays 2 ways
- Quickly dissolves grease, oil, dirt adhesives and more

Item #	Description	STDP
011-300280	15 oz Industrial Strength Degreaser	6 ea

### Contact Cleaner



- Dries quickly and leaves no residue
- Blasts away oil, dirt, flux residue and condensation from sensitive electronics and electrical equipment
- Removes over 95% of common surface contaminants
- Safe to use on electrical equipment, most plastics, rubber and metal
- 50-state VOC compliant

Item #	Description	STDP
011-300554	11 oz Contact Cleaner	6 ea

### White Lithium Grease



- Heavy-duty lubrication
- Rust-inhibiting barrier for protection against corrosion
- Long-lasting formula won't melt, freeze, or run
- Sprays on easily with a thick, protective coating
- Effective in temperatures ranging from 0° F to 300° F
- 50-state VOC compliant

Item #	Description	STDP
011-300615	10 oz White Lithium Grease	6 ea

### Rust Remover Soak



- Dissolves rust from metal quickly
- Non-toxic and biodegradable
- Removes rust from tools, metal, cast iron, chrome parts, and more
- Safe on steel and aluminum

Item #	Description	STDP
011-300042	1 gal Rust Remover Soak	4 gal



### 3-in-1 Oil Lubricant



- Penetrates rust & reduces friction
- Lubricate moving parts
- Cleans and protects tools
- Silences squeaky components

Item #	Description	STDP
011-10135	3 oz Multi-Purpose Oil Lubricant	24 ea



### Glass Tube Cutters



- Steel
- Cushion grips
- For 0.25" to 0.75" O.D. gauge glass, laboratory glass and porcelain tube
- Small enough to carry in your pocket

Item #	Description	STDP
108-69012	1/4" - 3/4" Glass Tube Cutter	1 ea

### Glass Tube Cutters



- Steel
- For 0.25" to 1" O.D. gauge glass, laboratory glass and porcelain tube
- Small enough to carry in your pocket

Item #	Description	STDP
108-79014	1/4" - 1" Glass Tube Cutter	1 ea

### Glass Tube Cutters



- Cuts glass tube & brittle tubular materials from 1/4" - 1-1/2"
- Replaceable chain

Item #	Description	STDP
108-79022	1/4" - 1-1/2" Glass Tube Cutter	1 ea



### Safety Cables

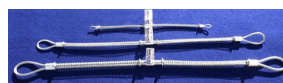

- Rust and corrosion resistant
- Spring-loaded loops

Item #	Description	STDP
178-WA2	1-1/2" - 3" Safety Cable 1/4"x 39"	25 ea
178-WA4	4" Hose ID Safety Cable 3/8" x 45" Wire Rope	15 ea
178-WB1	1/2" - 1-1/4" Safety Cable 1/8" x 20"	100 ea
178-WB3	Safety Cable 1/2" - 2" 3/16" Cable	25 ea





### WSR Style Hose Restraint



- 1/8" Cable
- 1/2" - 1-1/4" Hose I.D.
- 20-1/4" Length

Item #	Description	STDP
178-WSR1	1/8" Wire Rope For 1/2 - 1-1/4" ID Hose	15 ea

### WSR Style Hose Restraint



- 1/4" Cable
- 1-1/2" - 3" Hose I.D.
- 38" Length

Item #	Description	STDP
178-WSR2	1/4" Wire Rope For 1-1/2" - 3" ID Hose	15 ea

### WSR Style Hose Restraint



- 3/8" Cable
- 3" - 4" Hose I.D.
- 44" Length

Item #	Description	STDP
178-WSR4	3/8" Wire Rope For 3 - 4" ID Hose	10 ea



### Silicone Rubber - All Purpose



- RTV formula
- Non-shrinking
- Excellent adhesion
- 100% silicone sealant
- Resists moisture and mildew
- Highly flexible, watertight seal

Item #	Description	STDP
065-W11121010	10 oz 100% Silicone Clear	12 ea



### PVC Cement - Med Body



- Partial set time rating: Medium - approx. 45 sec
- 24 hrs complete cure time
- Medium-Bodied
- Low VOC

Item #	Description	STDP
219-PL8	1/2 pt PVC Cement - Clear	24 ea

### Talon Weatherproof PVC Cement - Med Body



- Fast Set, One Step Cement
- Works Well on Wet or Dry Pipe
- Medium Bodied
- Low VOC

Item #	Description	STDP
219-WET16	1 pt Weatherproof PVC Cement - Blue	12 ea

### PVC Cement - Reg Body



- Partial set time rating: Fast - approx. 30 sec
- 24 hr complete cure time
- Regular-Bodied
- Low VOC

Item #	Description	STDP
219-PRL16	1 pt PVC Cement - Clear	12 ea
219-PRL32	1 qt PVC Cement - Clear	12 ea
219-PRL8	1/2 pt PVC Cement - Clear	24 ea

### All Purpose Cement - Med Body



- All-Purpose PVC cement
- Medium-Bodied
- Heavy Duty
- Low VOC

Item #	Description	STDP
219-AP16	1 pt All Purpose Cement - Clear	12 ea
219-AP32	1 qt All Purpose Cement - Clear	12 ea

### Purple Cement Primer



- Solvent cement primer
- For PVC, ABS and CPVC pipe and fittings
- Low VOC

Item #	Description	STDP
219-PPL16	1 pt Purple Cement Primer	12 ea
219-PPL32	1 qt Purple Cement Primer	12 ea
219-PPL8	1/2 pt Purple Cement Primer	24 ea

### Blue Magic Industrial Grade Thread Sealant



- Nontoxic, Grit Free Paste
- Adheres to Oily Threads
- Non Combustible
- Safe for PVC & CPVC

Item #	Description	STDP
219-IG16	1 pt Industrial Grade Thread Compound	12 ea
219-IG8	1/2 pt Industrial Grade Thread Compound	36 ea



### Retaining Ring Pliers Set



- Includes:
- .070 Gold-Straight tip
  - .047 Silver-Straight 45°, 90°
  - .038 Black-Straight, 15°, 45°, 90°

Item #	Description	STDP
153-444K/BB	Snap Ring Pliers Set Internal External	10 ea

### 5 pc Punch & Chisel Set



- Includes:
- 3/16" Pin punch
  - 3/16" Solid punch
  - 3/8" Center punch
  - 3/8" & 5/8" Cold chisel

Item #	Description	STDP
153-K5.NP/VP	5 pc Punch & Chisel Set Vinyl Hang Pouch	1 set



### 12 pc Punch & Chisel Set



**Includes:**

- 3/8" Prick
- 1/8", 3/16", 7/32" Taper punches
- 1/8" Solid punch
- 3/8" Center punch
- 3/8", 1/2" & 3/4" Cold chisel
- 3/32", 1/8", 3/16" Pin punches

Item #	Description	STDP
153-K12.NP/CC	12 pc Punch & Chisel Set Vinyl Hang Pouch	1 set

### 5 pc Cold Chisel Set



- 5 pcs set
- Natural finish
- Hand ground cutting edge
- Hang-up zipper seal vinyl pouch
- Sizes: 5/16", 3/8", 1/2", 5/8", 3/4"

Item #	Description	STDP
153-CC5.NP/VP	5 pc Cold Chisel Set-vinyl Pouch	1 set

### 6 pc Pin Punch Set



- 5 pc set
- Natural finish
- High carbon molybdenum steel
- Hang-up zipper seal vinyl pouch
- Sizes: 3/32", 1/8", 5/32", 3/16", 1/4"

Item #	Description	STDP
153-PP5.NP/VP	5 pc Pin Punch Set Vinyl Hang Pouch	5 sets

### 5 pc Long Taper Punch Set



- 5 pc set
- Natural finish
- High carbon molybdenum steel
- Hang-up zipper seal vinyl pouch
- Sizes: 1/8", 5/32", 3/16", 7/32", 1/4"

Item #	Description	STDP
153-PLT5.NP/VP	5 pc Long Taper Punch Set Vinyl Hang Pouch	1 set

### Pin Punch - Natural Finish



- Length: 7", Stock Size: 1/2"
- High Carbon Molybdenum Steel
- Individually Heat Treated

Item #	Description	STDP
153-PP1232.NP/HT	3/8" x 7" Pin Punch Natural Finish Skin Pack	10 ea
153-PP532.NP/HT	5/32" x 5-1/4" Pin Punch Natural Finish Skin Pack	10 ea
153-PP632.NP/HT	3/16" x 5-1/2" Pin Punch Natural Finish Skin Pack	10 ea
153-PP832NP/HT	1/4" x 7" Pin Punch Natural Finish Skin Pack	10 ea

### Long Taper Punch - Natural Finish



- High Carbon Molybdenum Steel
- Polished Finish

Item #	Description	STDP
153-PLT1032.NP/HT	5/16" X 11" Long Taper Punch	10 ea
153-PLT1232.NP/HT	3/8" X 11" Long Taper Punch	5 ea
153-PLT532.NP/HT	5/32" x 8-1/2" Long Taper Punch Nat Finish Skin Pack	5 ea
153-PLT632.NP/HT	3/16" x 9" Long Taper Punch Nat Finish Skin Pack	5 ea
153-PLT732.NP/HT	7/32" x 9-1/2" Long	5 ea
153-PLT932.NP/HT	19/32" Long Taper Punch 11", 5/8" Stock	10 ea

### Solid Punch



- Length: 5", Stock size: 3/8"
- High Carbon Molybdenum Steel
- Individually Heat Treated, Made in USA

Item #	Description	STDP
153-PS632.NP/HT	3/16" X 5" Solid Punch Carded	1 ea

### Lining Up Bar



- Length: Up to 18", Stock size: 3/4"
- Natural Finish
- Individually Heat Treated, Made in USA

Item #	Description	STDP
153-LB1032.NP/HT	5/16" x 18" Lining Up Bar	5 ea
153-LB632.NP/HT	3/16" Lining Up Bar 12"	20 ea
153-LB732.NP/HT	7/32" x 14" Lining Up	1 ea
153-LB832.NP/HT	1/4" Lining Up Bar 16"	20 ea

### Cold Chisel



- Hand ground cutting edge
- Hardened quenched and tempered to precise specifications

Item #	Description	STDP
153-CC1232.NP/HT	3/8" x 5-1/4" Cold Chisel	1 ea
153-CC2432.NP/HT	3/4" x 7" Cold Chisel	1 ea
153-CC832.NP/HT	1/4" x 4-3/4" Cold Chisel	1 ea

### Punch & Chisel Holder



- Head: Black oxide finish
- Capacity fits up to 1-1/2" Hex
- OAL 7-1/2" with knurled handle
- Handle: Non-flammable, impervious to grease

Item #	Description	STDP
153-PCH7W.B/HT	Punch & Chisel Holder/Hand Guard	5 ea



### Heavy Duty Mechanics Vise



- Lifetime lubrication
- Straight line design
- 360° lock down swivel base
- 30,000 PSI ductile iron body

Item #	Description	STDP
111-21300	4" #744 Blu/Gray Heavy Duty Mechanics Vise	1 ea
111-21400	5" #745 Blu/Gray Heavy Duty Mechanics Vise	1 ea
111-21500	6" #746 Blu/Gray Heavy Duty Mechanics Vise	1 ea
111-21800	8" #748A Blu/Gray Heavy Duty Mechanics Vise	1 ea

### General Purpose Bench Vise



- Lifetime warranty
- Large anvil work surface
- Grooved steel jaw inserts
- Double lock down swivel base

Item #	Description	STDP
111-11106	6" Bench Vise 6" Jaw Width with Swivel Base	1 ea

### Mechanics Pro Vise



- 4" Jaw Opening
- 360° Swivel Base
- 4-1/2" Jaw Width
- 60,000 PSI Ductile Iron Movable Jaw & Base

Item #	Description	STDP
111-28810	4-1/2" Mechanic Pro Vise w/Rnd Channel & Swivel Base	1 ea

### Mechanics Pro Vise



- 5" Jaw Opening
- 360° Swivel Base
- 5-1/2" Jaw Width
- 60,000 PSI Ductile Iron Movable Jaw & Base

Item #	Description	STDP
111-28811	5-1/2" Mechanic Pro Vise w/Rnd Channel & Swivel Base	1 ea

### Mechanics Pro Vise



- 8" Jaw Opening
- 360° Swivel Base
- 8-1/2" Jaw Width
- 60,000 PSI Ductile Iron Movable Jaw & Base

Item #	Description	STDP
111-28813	8" Mechanics Pro Vise w/Swivel Base & Rnd Channel	1 ea

### Mechanics Pro Vise

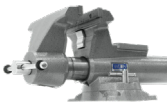

- 12" Jaw Opening
- 360° Swivel Base
- 10" Jaw Width
- 60,000 PSI Ductile Iron Movable Jaw & Base

Item #	Description	STDP
111-28814	10" Mechanics Pro Vise w/Swivel Base & Rnd Channel	1 ea

### Tradesman Vise



- 3-1/2" Jaw Opening
- 360° Swivel Base
- 4-1/2" Jaw Width
- 60,000 PSI Ductile Iron Movable Jaw & Base

Item #	Description	STDP
111-28805	4-1/2" Tradesman 1745 Vise - Swivel Base	1 ea

### Tradesman Vise



- 5" Jaw Opening
- 360° Swivel Base
- 5-1/2" Jaw Width
- 60,000 PSI Ductile Iron Movable Jaw & Base

Item #	Description	STDP
111-28806	5-1/2" Tradesman 1755 Vise - Swivel Base	1 ea

### Tradesman Vise



- 6" Jaw Opening
- 360° Swivel Base
- 6-1/2" Jaw Width
- 60,000 PSI Ductile Iron Movable Jaw & Base

Item #	Description	STDP
111-28807	6-1/2" Tradesman 1765 Vise - Swivel Base	1 ea

### Tradesman Vise



- 6-3/4" Jaw Opening
- 360° Swivel Base
- 8" Jaw Width
- 60,000 PSI Ductile Iron Movable Jaw & Base

Item #	Description	STDP
111-28808	8" Tradesman 1780A Vise - Swivel Base	1 ea

### Utility HD Bench Vise



- 6-1/4" Jaw Opening
- 360° Swivel Base
- 6-1/2" Jaw Width
- Built-in Pipe Jaws

Item #	Description	STDP
111-28815	6-1/2" Utility HD Bench Vise - Swivel Base	1 ea

### Utility HD Bench Vise



- 8-1/2" Jaw Opening
- 360° Swivel Base
- 8" Jaw Width
- Built-in Pipe Jaws

Item #	Description	STDP
111-28816	8" Utility HD Bench Vise - Swivel Base	1 ea

### Utility Bench Vise



- 4" Jaw Opening
- 360° Swivel Base
- 4-1/2" Jaw Width
- Built-in Pipe Jaws

Item #	Description	STDP
111-28818	4-1/2" Utility Bench Vise - Swivel Base	1 ea

### Utility Bench Vise



- 5" Jaw Opening
- 360° Swivel Base
- 5-1/2" Jaw Width
- Built-in Pipe Jaws

Item #	Description	STDP
111-28819	5-1/2" Utility Bench Vise - Swivel Base	1 ea



### Utility Bench Vise



- 6" Jaw Opening
- 360° Swivel Base
- 6-1/2" Jaw Width
- Built-in Pipe Jaws

Item #	Description	STDP
111-28820	6-1/2" Utility Bench Vise - Swivel Base	1 ea

### Combo Pipe & Bench Vise



- 7" Jaw Opening
- 360° Swivel Base
- 4-1/2" Jaw Width
- Self-Centering Pipe Jaws

Item #	Description	STDP
111-28826	4-1/2" Combo Pipe & Bench Vise - Swivel Base	1 ea

### Combo Pipe & Bench Vise



- 7-7/8" Jaw Opening
- 360° Swivel Base
- 5" Jaw Width
- Self-Centering Pipe Jaws

Item #	Description	STDP
111-28827	5" Combo Pipe & Bench Vise - Swivel Base	1 ea

### 6" ATV All-Terrain Vise



- 360° locking handle
- Lightweight for carrying
- Fits all 2" hitch receivers
- Includes bench mount bracket

Item #	Description	STDP
111-10010	6" ATV All Terrain Vise Hitch with Bench Mount	1 ea

### Drop Forged C-Clamp



- Acme rolled spindle
- Black oxide coating
- Replaceable perma-pads

Item #	Description	STDP
111-14214	2" #402 Drop Forged C-Clamp Opens 0-2-1/2"	1 ea
111-14242	4" #404 Drop-Forged C-Clamp Opens 0-4-1/4"	1 ea
111-14256	6" #406 Drop Forged C-Clamp Opens 0-6-1/16"	1 ea
111-14270	8" #408 Drop Forged C-Clamp Opens 0-8-1/4"	1 ea
111-14298	12" #412 Drop Forged C-Clamp Opens 0-12-1/4"	1 ea

### 400 Series Hi-Vis Safety C-Clamp



- Acme rolled spindle
- Black oxide coating
- Replaceable perma-pads

Item #	Description	STDP
111-14302	4-1/4" Hi-Vis Safety C-Clamp	1 ea
111-14303	6-1/16" Hi-Vis Safety C-Clamp	1 ea
111-14305	8-1/4" Hi-Vis Safety C-Clamp	1 ea
111-14306	10-1/8" Hi-Vis Safety C-Clamp	1 ea

### 540A Series C-Clamp



- Opening Capacity Max: 0 - 4"
- Throat Depth: 2-1/16"
- Clamping Force: 2,150 lbs

Item #	Description	STDP
111-22003	4" 540A C-Clamp	6 ea

### Ductile Iron Carriage Clamp



- Ductile iron frame
- Black oxide coating
- Oscillating ball & socket tip

Item #	Description	STDP
111-22002	3" #540A-3 Iron Carriage Clamp Opens 0-3"	1 ea

### Classic Regular Duty F-Clamp



- Plated finish
- Drop forged arm
- 1800 lb clamping force

Item #	Description	STDP
111-86210	12" #1800S-12 Classic Regular Duty F-Clamp	1 ea
111-86220	18" #1800S-18 Classic Regular Duty F-Clamp	1 ea
111-86230	24" #1800S-24 Classic Regular Duty F-Clamp	1 ea

### B.A.S.H. Brass Hammer



- Vulcanized rubber No-Slip Grip
- Non-sparking and nonmarring
- Unbreakable® Handle Technology
- Steel core eliminates breaking during overstrikes

Item #	Description	STDP
111-90212	2-1/2 lb BASH Brass Hammer Non-Sparking - 12" Handle	Bulk

### B.A.S.H. Brass Hammer



- Vulcanized rubber No-Slip Grip
- Non-sparking and nonmarring
- Unbreakable® Handle Technology
- Steel core eliminates breaking during overstrikes

Item #	Description	STDP
111-90412	4 lb BASH Brass Hammer Non-Sparking - 12" Handle	Bulk

### B.A.S.H. Brass Hammer



- Vulcanized rubber No-Slip Grip
- Non-sparking and nonmarring
- Unbreakable® Handle Technology
- Steel core eliminates breaking during overstrikes

Item #	Description	STDP
111-90416	4 lb BASH Brass Hammer Non-Sparking - 16" Handle	Bulk

### B.A.S.H. Brass Hammer



- Brass Head is non-sparking
- Unbreakable® Handle Technology
- No-Slip Grip made from vulcanized rubber
- Steel core eliminates breaking during overstrikes

Item #	Description	STDP
111-90616	6 lb Bash Brass Head Non-Sparking - 16" Handle	Bulk



### B.A.S.H. Brass Hammer



- Vulcanized rubber No-Slip Grip
- Non-sparking and nonmarring
- Unbreakable® Handle Technology
- Steel core eliminates breaking during overstrikes

Item #	Description	STDP
111-90816	8 lb BASH Brass Hammer Non-Sparking - 16" Handle	Bulk

### B.A.S.H. Brass Hammer



- Vulcanized rubber No-Slip Grip
- Non-sparking and nonmarring
- Unbreakable® Handle Technology
- Steel core eliminates breaking during overstrikes

Item #	Description	STDP
111-90830	8 lb BASH Brass Hammer Non-Sparking - 30" Handle	Bulk

### BASH Hi-Vis Sledge Hammer



- Unbreakable technology
- Drop forged 46 HRC steel head
- Ergonomic handle with no-slip grip
- Safety plate to prevent head dislodging

Item #	Description	STDP
111-20212	2-1/2 lb BASH Hi-Vis Sledge Hammer w/12" Handle	Bulk
111-20412	4 lb BASH Hi-Vis Sledge Hammer w/12" Handle	Bulk
111-20416	4 lb BASH Hi-Vis Sledge Hammer w/16" Handle	Bulk
111-20616	6 lb BASH Hi-Vis Sledge Hammer w/16" Handle	Bulk
111-20624	6 lb BASH Hi-Vis Sledge Hammer w/24" Handle	Bulk
111-20630	6 lb BASH Hi-Vis Sledge Hammer w/30" Handle	Bulk
111-20636	6 lb BASH Hi-Vis Sledge Hammer w/36" Handle	Bulk
111-20816	8 lb BASH Hi-Vis Sledge Hammer w/16" Handle	Bulk
111-20824	8 lb BASH Hi-Vis Sledge Hammer w/24" Handle	Bulk
111-20830	8 lb BASH Hi-Vis Sledge Hammer w/30" Handle	Bulk
111-20836	8 lb BASH Hi-Vis Sledge Hammer w/36" Handle	Bulk
111-21024	10 lb BASH Hi-Vis Sledge Hammer w/24" Handle	Bulk
111-21030	10 lb BASH Hi-Vis Sledge Hammer w/30" Handle	Bulk
111-21036	10 lb BASH Hi-Vis Sledge Hammer w/36" Handle	Bulk
111-21224	12 lb BASH Hi-Vis Sledge Hammer w/24" Handle	Bulk
111-21230	12 lb BASH Hi-Vis Sledge Hammer w/30" Handle	Bulk
111-21236	12 lb BASH Hi-Vis Sledge Hammer w/36" Handle	Bulk
111-22036	20 lb BASH Hi-Vis Sledge Hammer w/36" Handle	Bulk

### B.A.S.H. Sledge Hammer



- Unbreakable® Handle Technology
- No-Slip Grip - Vulcanized rubber handle
- Hi-Vis, drop forged 46 HRC steel head
- Steel core eliminates breaking during overstrikes

Item #	Description	STDP
111-20424	4 lb BASH Sledge Hammer - 24" Handle	Bulk

### B.A.S.H. Sledge Hammer



- Unbreakable® Handle Technology
- No-Slip Grip - Vulcanized rubber handle
- Hi-Vis, drop forged 46 HRC steel head
- Steel core eliminates breaking during overstrikes

Item #	Description	STDP
111-21430	14 lb BASH Sledge Hammer - 30" Handle	Bulk

### B.A.S.H. Sledge Hammer



- Unbreakable® Handle Technology
- No-Slip Grip - Vulcanized rubber handle
- Hi-Vis, drop forged 46 HRC steel head
- Steel core eliminates breaking during overstrikes

Item #	Description	STDP
111-21436	14 lb BASH Sledge Hammer - 36" Handle	Bulk

### BASH Ball Pein Hammer



- No-slip grip for secure hold
- Made from steel spring rods

Item #	Description	STDP
111-32414	24 oz BASH Ball Pein Hammer w/14" Handle	Bulk

### B.A.S.H. Cross Pein Hammer



- 16" Handle
- Unbreakable® Handle Technology
- No-Slip Grip - Vulcanized rubber handle
- Steel core eliminates breaking during overstrikes

Item #	Description	STDP
111-30316	3 lb BASH Cross Pein Hammer - 16" Handle	Bulk

### B.A.S.H. Dead Blow Hammer



- Spark-resistant
- 30" Ergonomic Handle
- Soft face helps prevent marring
- Unbreakable® Handle Technology
- Steel core eliminates breaking during overstrikes

Item #	Description	STDP
111-55830	8 lb BASH Dead Blow Hammer - 30" Handle	Bulk



### Aviation Snips - Left



- Cuts left from tight curves to straight
- Precision cast molybdenum blades with CNC-ground edges and serrations
- For cutting low carbon, cold-rolled 18 gauge steel
- Ergonomic, single material non-slip handle grips
- Handles have built-in stops

Item #	Description	STDP
017-M1R	9-3/4" MetalMaster Aviation Snips - Left	6 ea



### Aviation Snips - Right



- Cuts right from tight curves to straight
- Precision cast molybdenum blades with CNC-ground edges and serrations
- For cutting low carbon, cold-rolled 18 gauge steel
- Ergonomic, single material non-slip handle grips
- Handles have built-in stops

Item #	Description	STDP
017-M2R	9-3/4" MetalMaster Aviation Snips - Right	6 ea

### Aviation Snips - Straight



- Cuts straight and slight curves
- Precision cast molybdenum blades with CNC-ground edges and serrations
- For cutting low carbon, cold-rolled 18 gauge steel
- Ergonomic, single material non-slip handle grips
- Handles have built-in stops

Item #	Description	STDP
017-M3R	9-3/4" MetalMaster Aviation Snips - Straight	6 ea

### Offset Aviation Snips - Straight and Left



- Cuts low carbon, cold-rolled 18 gauge steel
- Non-slip, serrated jaws of tough molybdenum steel
- Offset blades keep hands clear of metal
- Cuts straight lines and left arcs
- High-speed vibratory finish
- Non-slip comfort grips

Item #	Description	STDP
017-M6R	9-1/4" MetalMaster Offset Aviation Snips - Straight and Left	6 ea

### Offset Aviation Snips - Straight and Right



- Cuts low carbon, cold-rolled 18 gauge steel
- Non-slip, serrated jaws of tough molybdenum steel
- Offset blades keep hands clear of metal
- Cuts straight lines and right arcs
- High-speed vibratory finish
- Non-slip comfort grips

Item #	Description	STDP
017-M7R	9-1/4" MetalMaster Offset Aviation Snips - Straight and Right	6 ea

### Utility Knife



- Retractable utility knife with 11 positions
- Comfort grip for ease of use and slip protection
- Quick change blade release and reload
- Magazine blade storage holds 3 blades

Item #	Description	STDP
017-WK500V	Quick Change Utility Knife	5 ea

### Folding Utility Knife



- Blade locks in the open position
- Quick-change latch for quick blade replacements
- Blade storage compartment in the handle
- Includes belt/pocket clip
- Includes bonus 10-pack of blades

Item #	Description	STDP
017-WKF2	Quick Change Folding Utility Knife	5 ea



### 1/4" Dr Socket Set - 6pt



- 6pt Sockets: 5/32", 3/16", 7/32", 1/4", 9/32", 5/16", 11/32", 3/8", 7/16", 1/2"
- 6pt Deep Sockets: 3/16", 7/32", 1/4", 9/32", 5/16", 11/32", 3/8", 7/16", 1/2"
- 12 Deep Socket: 9/16"
- Ratchet, 2" Extension, 6" Extension, Spinner, Universal Joint, Metal Box

Item #	Description	STDP
170-223	25 pc Socket Set	1 ea

### 1/4" Dr Extension



- 1/4" Dr

Item #	Description	STDP
170-2404	4" Extension	6 ea
170-2410	10" Extension	6 ea

### 1/4" Dr Ratchet



- 45 Teeth
- Single pawl
- Round head

Item #	Description	STDP
170-2426	1/4" Drive x 4-3/4" Ratchet	6 ea

### 3/8" Dr Socket Set - 12pt



- 12pt Sockets: 3/8", 7/16", 1/2", 9/16", 5/8", 11/16", 3/4", 13/16", 7/8"
- 12pt Deep Sockets: 3/8", 7/16", 1/2", 9/16", 5/8", 11/16", 3/4", 13/16", 7/8"
- Ratchet, 6" Extension, Flex Handle, Metal Box

Item #	Description	STDP
170-338	21 pc Socket Set	1 ea

### 3/8" Dr Socket Set - 12pt



- Oval Head Ratchet
- 3" and 6" Extension
- 5/8" Spark-plug Socket
- 12 pt Standard Sockets

Item #	Description	STDP
170-A31	13 pc 3/8" Drive Socket Set	1 set

### 3/8" Dr STD & Deep Socket Set - 12pt



- Oval Head Ratchet
- 3" and 6" Extension
- 5/8" Spark-plug Socket
- 12 pt Standard and Deep Sockets

Item #	Description	STDP
170-A34	21 pc 3/8" Drive STD & Deep Socket Set	1 set

## 3/8" Dr Deep Impact Socket Set - 6pt



- Includes: Rail and 8 clips
- 3/8" Drive, 5/16" – 3/4"

Item #	Description	STDP
170-314	8 pc 3/8" Drive Deep Impact	1 set

## 3/8" Dr Deep Socket - 12pt



- 12pt
- 3/8" Dr

Item #	Description	STDP
170-3614	7/16" Deep Socket	6 ea
170-3618	9/16" Deep Socket	6 ea
170-3624	3/4" Deep Socket	6 ea

## 3/8" Dr Socket - 8pt



- 8pt
- 3/8" Dr

Item #	Description	STDP
170-3312	3/8" Socket	6 ea
170-3318	9/16" Socket	6 ea

## 3/8" & 1/2" Dr Hex Bit Socket Set



- 10pc Set
- Plastic Case
- 3/8" and 1/2" Drive
- 1/8"-3/8" Hex Bits

Item #	Description	STDP
170-311	10 pc Hex Bit Socket Set	1 set

## 3/8" Dr Hex Bit Socket Set



- 7 pc 3/8" Drive Set
- 1/8" to 3/8" Hex Bits
- Plastic Case

Item #	Description	STDP
170-305	7 pc Hex Bit Socket Set	1 set

## 3/8" Dr Long Hex Bit Socket



- 3/8" Dr
- 5-1/2" Bit Length

Item #	Description	STDP
170-32L06	3/16" Long Hex Bit Socket	6 ea
170-32L07	7/32" Long Hex Bit Socket	6 ea
170-32L08	1/4" Long Hex Bit Socket	6 ea
170-32L10	5/16" Long Hex Bit Socket	6 ea
170-32L12	3/8" Long Hex Bit Socket	6 ea

## 3/8" Dr Universal Joint



- 3/8" Dr
- Built-in spring tension

Item #	Description	STDP
170-3475	3/8" Dr Universal Joint	6 ea

## 3/8" Dr Adapter



- Permits Interchange of Sockets with Ratchets
- From One Size to Another

Item #	Description	STDP
170-3454	3/8" F x 1/2" M Adapter	6 ea

## 3/8" Dr Impact Adaptor



- 3/8" Dr
- 3/8" F x 1/2" M

Item #	Description	STDP
170-3899	3/8" F x 1/2" M Impact Adaptor	6 ea

## 3/8" Dr Impact Universal Joint



- Overall Length: 2-7/16", Drive: 3/8" to 3/4"
- Locking Type Pin, Black Industrial Finish

Item #	Description	STDP
170-3800	3/8" Dr Impact Universal Joint	6 ea

## 3/8" Dr Ratchet



- 41 Teeth
- 1-1/4" swing arc
- Drop forged steel

Item #	Description	STDP
170-3426	7" Ratchet	6 ea

## 3/8" Dr Quick Release Ratchet



- 3/8" Dr
- Oval Head
- Knurled Handle

Item #	Description	STDP
170-E3426	3/8" Dr Quick Release Ratchet	6 ea

## 1/2" Dr Socket Set - 12pt



- 1/2" Drive Standard Ratchet
- 5" Extension and Universal
- Break-over Bar
- Metal Box

Item #	Description	STDP
170-422	19 pc Socket Set	1 set

### 1/2" Dr Socket Set - 12pt



- 1/2" dr. Oval Head Ratchet
- 6" and 10" Extensions
- 12 pt Sockets

Item #	Description	STDP
170-A41	16 pc Socket Set	1 set

### 1/2" Dr Socket Set - 6pt



- Sizes: 7/16", 1/2", 9/16", 5/8", 11/16", 3/4", 13/16", 7/8", 15/16", 1", 1-1/16", 1-1/8", 1-3/16", 1-1/4"

Item #	Description	STDP
170-419	14 pc Socket Set	1 ea

### 1/2" Dr Socket Set - 6pt



- Sizes: 3/8", 7/16", 1/2", 9/16", 5/8", 11/16", 3/4", 13/16", 7/8", 15/16", 1", 1-1/16", 1-1/8", 1-3/16", 1-1/4"
- Ratchet, 5" Extension, Flex Handle, Metal Box

Item #	Description	STDP
170-423	18 pc Socket Set	1 ea

### 1/2" Dr Socket Set - 6pt



- 1/2" dr. Oval Head Ratchet
- 6" and 10" Extensions
- 6 pt Standard Sockets

Item #	Description	STDP
170-A42	16 pc Socket Set	1 set

### 1/2" Dr Deep Socket Set - 12pt



- Sizes: 1/2", 9/16", 5/8", 11/16", 3/4", 13/16", 7/8", 15/16", 1", 1-1/16", 1-1/8"

Item #	Description	STDP
170-402	11 pc Deep Socket Set	1 ea

### 1/2" Dr Deep Impact Socket Set - 6pt



- Includes rail and 14 clips

Item #	Description	STDP
170-407	14 pc Deep Impact Socket Set	1 set

### 1/2" Dr Deep Impact Socket Set - 6pt



- Includes rail and 11 clips

Item #	Description	STDP
170-412	11 pc Deep Impact Socket Set	1 set

### 1/2" Dr Impact Socket Set - 6pt



- Includes rail and 11 clips

Item #	Description	STDP
170-411	11 pc Deep Impact Socket Set	1 set

### 1/2" Dr Impact Socket Set - 6pt



- Sizes: 7/16", 1/2", 9/16", 5/8", 11/16", 3/4", 13/16", 7/8", 15/16", 1", 1-1/16", 1-1/8", 1-1/4"

Item #	Description	STDP
170-415	13 pc Impact Socket Set	1 ea

### 1/2" Dr Metric Impact Socket Set - 6pt



- Sizes (MM): 10, 11, 12, 13, 14, 15, 16, 17, 18, 19, 20, 21

Item #	Description	STDP
170-460	12 pc Metric Impact Socket Set	1 ea

### 1/2" Dr Metric Deep Impact Socket Set



- Sizes (MM): 10, 11, 12, 13, 14, 15, 16, 17, 18, 19, 20, 21

Item #	Description	STDP
170-461	12 pc Metric Deep Impact Socket Set	1 ea

### 1/2" Dr Socket - 6pt



- 6pt
- 1/2" Dr

Item #	Description	STDP
170-4034	1-1/16" Socket	6 ea
170-4036	1-1/8" Socket	6 ea
170-4038	1-3/16" Socket	6 ea
170-4040	1-1/4" Socket	6 ea
170-4048	1-1/2" Socket	6 ea

### 1/2" Dr Deep Socket - 6pt



- 6pt
- 1/2" Dr

Item #	Description	STDP
170-4524	3/4" Deep Socket	6 ea
170-4526	13/16" Deep Socket	6 ea
170-4528	7/8" Deep Socket	6 ea
170-4530	15/16" Deep Socket	6 ea
170-4534	1-1/16" Deep Socket	6 ea
170-4536	1-1/8" Deep Socket	6 ea
170-4540	1-1/4" Deep Socket	6 ea
170-4542	1-5/16" Deep Socket	6 ea
170-4546	1-7/16" Deep Socket	6 ea
170-4548	1-1/2" Deep Socket	3 ea



## 1/2" Dr Socket - 12pt



Item #	Description	STDP
170-4116	1/2" Socket	6 ea
170-4130	15/16" Socket	6 ea
170-4132	1" Socket	6 ea
170-4134	1-1/16" Socket	6 ea
170-4140	1-1/4" Socket	6 ea
170-4142	1-5/16" Socket	6 ea
170-4146	1-7/16" Socket	6 ea

## 1/2" Dr Metric Socket - 12pt



Item #	Description	STDP
170-41-12MM	12mm Socket	6 ea
170-41-16MM	16mm Socket	6 ea
170-41-17MM	17mm Socket	6 ea
170-41-24MM	24mm Socket	6 ea

## 1/2" Dr Deep Socket - 12pt



Item #	Description	STDP
170-4616	1/2" Deep Socket	6 ea
170-4628	7/8" Deep Socket	6 ea
170-4630	15/16" Deep Socket	6 ea
170-4634	1-1/16" Deep Socket	6 ea
170-4636	1-1/8" Deep Socket	6 ea
170-4638	1-3/16" Deep Socket	6 ea
170-4640	1-1/4" Deep Socket	6 ea
170-4642	1-5/16" Deep Socket	6 ea
170-4644	1-3/8" Deep Socket	6 ea
170-4646	1-7/16" Deep Socket	6 ea

## 1/2" Dr Socket - 8pt



Item #	Description	STDP
170-4314	7/16" Socket	6 ea
170-4316	1/2" Socket	6 ea
170-4318	9/16" Socket	6 ea
170-4320	5/8" Socket	6 ea
170-4326	13/16" Socket	6 ea
170-4328	7/8" Socket	6 ea
170-4330	15/16" Socket	6 ea
170-4332	1" Socket	6 ea
170-4334	1-1/16" Socket	6 ea
170-4336	1-1/8" Socket	6 ea
170-4340	1-1/4" Socket	6 ea

## 1/2" Dr Impact Socket - 6pt



Item #	Description	STDP
170-4812	3/8" Impact Socket	6 ea
170-4818	9/16" Impact Socket	6 ea
170-4824	3/4" Impact Socket	6 ea
170-4828	7/8" Impact Socket	6 ea
170-4830	15/16" Impact Socket	6 ea
170-4834	1-1/16" Impact Socket	6 ea
170-4836	1-1/8" Impact Socket	6 ea
170-4838	1-3/16" Impact Socket	6 ea
170-4840	1-1/4" Impact Socket	6 ea
170-4842	1-5/16" Impact Socket	6 ea
170-4844	1-3/8" Impact Socket	6 ea
170-4846	1-7/16" Impact Socket	6 ea
170-4848	1-1/2" Impact Socket	6 ea

## 1/2" Dr Deep Impact Socket - 6pt



Item #	Description	STDP
170-4916	1/2" Deep Impact Socket	6 ea
170-4918	9/16" Deep Impact Socket	6 ea
170-4922	11/16" Deep Impact Socket	6 ea
170-4924	3/4" Deep Impact Socket	6 ea
170-4926	13/16" Deep Impact Socket	6 ea
170-4928	7/8" Deep Impact Socket	6 ea
170-4930	15/16" Deep Impact Socket	6 ea
170-4932	1" Deep Impact Socket	6 ea
170-4934	1-1/16" Deep Impact Socket	6 ea
170-4936	1-1/8" Deep Impact Socket	6 ea
170-4940	1-1/4" Deep Impact Socket	6 ea
170-4942	1-5/16" Deep Impact Socket	3 ea
170-4944	1-3/8" Deep Impact Socket	3 ea
170-4946	1-7/16" Deep Impact Socket	3 ea
170-4948	1-1/2" Deep Impact Socket	3 ea

## 1/2" Dr Metric Deep Impact Socket - 6pt



Item #	Description	STDP
170-49-30MM	30mm Deep Impact Socket	6 ea

## 1/2" Dr Impact Socket - 12pt



Item #	Description	STDP
170-4866	1/2" Impact Socket	6 ea
170-4870	5/8" Impact Socket	6 ea
170-4874	3/4" Impact Socket	6 ea

## 1/2" Dr Metric Hex Bit Socket Set



Item #	Description	STDP
170-453	6 pc Metric Hex Bit Socket Set	1 ea

## 1/2" Dr Hex Bit Socket Set



- 7 pc 1/2" Drive Set
- Plastic Case

Item #	Description	STDP
170-405	7 pc Hex Bit Socket Set	1 set

## 1/2" Dr Hex Bit Socket



- 1/2" Dr

Item #	Description	STDP
170-4208	1/4" Hex Bit Socket	6 ea
170-4210	5/16" Hex Bit Socket	6 ea
170-4212	3/8" Hex Bit Socket	6 ea
170-4214	7/16" Hex Bit Socket	6 ea
170-4216	1/2" Hex Bit Socket	6 ea
170-4218	9/16" Hex Bit Socket	6 ea
170-4220	5/8" Hex Bit Socket	6 ea

## 1/2" Dr Long Hex Bit Socket



- 1/2" Dr
- 6-1/2" Bit Length

Item #	Description	STDP
170-42L12	3/8" Long Hex Bit Socket	6 ea
170-42L18	9/16" Long Hex Bit Socket	6 ea
170-42L20	5/8" Long Hex Bit Socket	6 ea

## 1/2" Dr Metric Hex Bit Socket



- 1/2" Dr

Item #	Description	STDP
170-42-10MM	10mm Hex Bit Socket	6 ea
170-42-17MM	17mm Hex Bit Socket	6 ea

## 1/2" Dr Extension



- 1/2" Dr

Item #	Description	STDP
170-4402	2" Extension	6 ea
170-4405	5" Extension	6 ea
170-4410	10" Extension	6 ea
170-4420	20" Extension	6 ea

## 1/2" Dr Universal Joint



- 1/2" Dr
- Built-in spring tension

Item #	Description	STDP
170-4475	1/2" Dr Universal Joint	6 ea

## 1/2" Dr Adapter



- 1/2" F x 3/8" M

Item #	Description	STDP
170-4453	1/2" F x 3/8" M Adapter	6 ea

## 1/2" Dr Wobble Extension



- 1/2" Dr

Item #	Description	STDP
170-4409	2" Wobble Extension	6 ea

## 1/2" Dr Impact Extension



- Industrial black finish
- Alloy steel construction

Item #	Description	STDP
170-4903	2" Impact Extension	3 ea
170-4905	5" Impact Extension	3 ea
170-4909	10" Impact Extension	3 ea

## 1/2" Dr Impact Adapter



- Size: 1/2" Female x 3/8" Male, Drive: 1/2"
- Locking Type Ball, Black Industrial Finish

Item #	Description	STDP
170-4900	1/2" F x 3/8" M Impact Adapter	6 ea
170-4902	1/2" F x 3/4" M Impact Adaptor	6 ea

## 1/2" Dr Impact Universal Joint



- Overall Length: 2-11/16", Drive: 1/2 to 3/4"
- Locking Type Pin, Black Industrial Finish

Item #	Description	STDP
170-4800	1/2" Dr Impact Universal Joint	6 ea

## 1/2" Dr Ratchet



- Double pawl
- Knurled Grip
- Alloy Steel

Item #	Description	STDP
170-4425	15" Ratchet - Steel Grip	3 ea
170-4426	10-1/2" Ratchet - Steel Grip	3 ea

## 1/2" Dr Ratchet



- 45 Teeth
- Double pawl
- Round head

Item #	Description	STDP
170-4400	10-1/2" Ratchet Double Pawl	3 ea

### 1/2" Dr Ratchet



- Size: 10-1/2", Overall Length: 10-1/2"
- 31 Teeth
- Swing Arc: 3-1/4"

Item #	Description	STDP
170-4480	10-1/2" Ratchet	3 ea

### 1/2" Dr Ratchet



- 1/2" Dr
- 45 Teeth
- Double pawl
- Round head

Item #	Description	STDP
170-4490	11" Ratchet - Double Pawl	3 ea

### 1/2" Dr Ratchet



- 1/2" Dr
- 45 Teeth
- Long Contour Grip - Double Pawl

Item #	Description	STDP
170-4494	15" Ratchet - Double Pawl	3 ea

### 1/2" Square Dr Spud Ratchet



- 45 Teeth
- Double Pawl
- Spud

Item #	Description	STDP
170-4428	15" Spud Ratchet - Double Pawl	3 ea

### 1/2" Dr Flex Handle



- No binding or locked joints
- Steel pin and tension washer construction

Item #	Description	STDP
170-4434	24" Flex Handle	3 ea

### 1/2" Dr Flex Handle



- Size: 24", Length: 24"
- Locking Type Ball

Item #	Description	STDP
170-4435	18" Flex Handle	6 ea

### 1/2" Dr Flex Handle



- 10 5/8" overall length
- Twin flex wrench handle

Item #	Description	STDP
170-4437	10-5/8" Flex Handle	6 ea

### 1/2" Dr Flex Handle



- Size: 18", Length: 18"
- Locking Type Ball
- Flex Handle

Item #	Description	STDP
170-4438	18" Flex Handle	6 ea

### 1/2" Dr Flex Handle



- Size: 16-9/16", Length: 18"
- Locking Type Ball
- Flex Handle

Item #	Description	STDP
170-4439	16-9/16" Flex Handle	6 ea

### 1/2" Dr Speeder Wrench



- 1/2" Dr
- 19" Length

Item #	Description	STDP
170-4445L	19" Speeder Wrench	1 ea

### 3/4" Dr Socket Set - 12pt



- Sizes: 7/8", 15/16", 1", 1-1/16", 1-1/8", 1-1/4", 1-5/16", 1-3/8", 1-7/16", 1-1/2", 1-5/8"
- Ratchet, 8" Extension, Metal Box

Item #	Description	STDP
170-614	13 pc Socket Set	1 ea

### 3/4" Dr Socket Set - 12pt



- Sizes: 7/8", 15/16", 1", 1-1/16", 1-1/8", 1-1/4", 1-5/16", 1-3/8", 1-7/16", 1-1/2", 1-5/8", 1-11/16", 1-3/4", 1-13/16", 1-7/8", 2"
- Ratchet, 8" Extension, Flex Handle, Metal Box

Item #	Description	STDP
170-618	19 pc Socket Set	1 ea

### 3/4" Dr Deep Impact Socket Set - 6pt



- Sizes: 7/8", 15/16", 1", 1-1/16", 1-1/8", 1-1/4", 1-5/16", 1-1/2"

Item #	Description	STDP
170-608	8 pc Deep Impact Socket Set	1 ea

## 3/4" Dr Impact Socket Set - 6pt



- Sizes: 3/4", 13/16", 7/8", 15/16", 1", 1-1/16", 1-1/8", 1-3/16", 1-1/4", 1-5/16", 1-3/8", 1-7/16", 1-1/2", 1-5/8"

Item #	Description	STDP
170-610	14 pc Impact Socket Set	1 ea

## 3/4" Dr Deep Socket - 6pt



- 6pt
- 3/4" Dr

Item #	Description	STDP
170-6524	3/4" Deep Socket	6 ea
170-6534	1-1/16" Deep Socket	6 ea
170-6536	1-1/8" Deep Socket	6 ea
170-6538	1-3/16" Deep Socket	6 ea
170-6540	1-1/4" Deep Socket	6 ea
170-6544	1-3/8" Deep Socket	3 ea
170-6546	1-7/16" Deep Socket	3 ea
170-6548	1-1/2" Deep Socket	3 ea
170-6552	1-5/8" Deep Socket	3 ea

## 3/4" Dr Socket - 12pt



- 12pt
- 3/4" Dr

Item #	Description	STDP
170-6124	3/4" Socket	6 ea
170-6134	1-1/16" Socket	6 ea
170-6136	1-1/8" Socket	6 ea
170-6142	1-5/16" Socket	6 ea
170-6146	1-7/16" Socket	6 ea
170-6148	1-1/2" Socket	6 ea
170-6152	1-5/8" Socket	6 ea
170-6154	1-11/16" Socket	3 ea
170-6156	1-3/4" Socket	3 ea
170-6158	1-13/16" Socket	3 ea
170-6160	1-7/8" Socket	3 ea
170-6164	2" Socket	3 ea
170-6166	2-1/16" Socket	3 ea
170-6168	2-1/8" Socket	3 ea
170-6172	2-1/4" Socket	3 ea
170-6176	2-3/8" Socket	2 ea

## 3/4" Dr Metric Socket - 12pt



- 12pt
- 3/4" Dr

Item #	Description	STDP
170-61-21MM	21mm Socket	6 ea
170-61-24MM	24mm Socket	6 ea
170-61-29MM	29mm Socket	6 ea
170-61-30MM	30mm Socket	6 ea
170-61-36MM	36mm Socket	6 ea

## 3/4" Dr Impact Socket - 6pt



- 6pt
- 3/4" Dr

Item #	Description	STDP
170-68100	2-7/16" Impact Socket	1 ea
170-68102	2-1/2" Impact Socket	1 ea
170-6828	7/8" Impact Socket	6 ea
170-6830	15/16" Impact Socket	6 ea
170-6834	1-1/16" Impact Socket	6 ea
170-6836	1-1/8" Impact Socket	6 ea
170-6838	1-3/16" Impact Socket	6 ea
170-6840	1-1/4" Impact Socket	6 ea
170-6842	1-5/16" Impact Socket	6 ea
170-6846	1-7/16" Impact Socket	6 ea
170-6848	1-1/2" Impact Socket	6 ea
170-6850	1-9/16" Impact Socket	6 ea
170-6852	1-5/8" Impact Socket	6 ea
170-6854	1-11/16" Impact Socket	3 ea
170-6856	1-3/4" Impact Socket	3 ea
170-6858	1-13/16" Impact Socket	3 ea
170-6860	1-7/8" Impact Socket	3 ea
170-6862	1-15/16" Impact Socket	3 ea
170-6864	2" Impact Socket	3 ea
170-6890	2-1/16" Impact Socket	3 ea
170-6892	2-1/8" Impact Socket	3 ea
170-6894	2-3/16" Impact Socket	3 ea
170-6896	2-1/4" Impact Socket	3 ea
170-6898	2-3/8" Impact Socket	3 ea

## 3/4" Dr Deep Impact Socket - 6pt



- 6pt
- 3/4" Dr

Item #	Description	STDP
170-69100	2-3/16" Deep Impact Socket	1 ea
170-69102	2-1/4" Deep Impact Socket	1 ea
170-69104	2-5/16" Deep Impact Socket	1 ea
170-69106	2-3/8" Deep Impact Socket	1 ea
170-6924	3/4" Deep Impact Socket	6 ea
170-6930	15/16" Deep Impact Socket	6 ea
170-6934	1-1/16" Deep Impact Socket	6 ea
170-6936	1-1/8" Deep Impact Socket	6 ea
170-6940	1-1/4" Deep Impact Socket	3 ea
170-6942	1-5/16" Deep Impact Socket	3 ea
170-6944	1-3/8" Deep Impact Socket	3 ea
170-6946	1-7/16" Deep Impact Socket	3 ea
170-6948	1-1/2" Deep Impact Socket	3 ea
170-6950	1-9/16" Deep Impact Socket	3 ea
170-6952	1-5/8" Deep Impact Socket	3 ea
170-6954	1-11/16" Deep Impact Socket	3 ea
170-6956	1-3/4" Deep Impact Socket	3 ea
170-6958	1-13/16" Deep Impact Socket	3 ea
170-6960	1-7/8" Deep Impact Socket	3 ea
170-6962	1-15/16" Deep Impact Socket	3 ea
170-6964	2" Deep Impact Socket	3 ea
170-6966	2-1/16" Deep Impact Socket	3 ea
170-6968	2-1/8" Deep Impact Socket	3 ea

### 3/4" Dr Metric Deep Impact Socket - 6pt



Item #	Description	STDP
170-69-30MM	30mm Deep Impact Socket	6 ea

### 3/4" Dr Impact Hex Bit Socket



Item #	Description	STDP
170-6220	5/8" Impact Hex Bit Socket	6 ea
170-6224	3/4" Impact Hex Bit Socket	6 ea
170-6228	7/8" Impact Hex Bit Socket	6 ea
170-6232	1" Impact Hex Bit Socket	6 ea

### 3/4" Dr Extension



Item #	Description	STDP
170-6403	3-1/2" Extension	3 ea
170-6408	8" Extension	3 ea
170-6416	16" Extension	1 ea

### 3/4" Dr Impact Extension



Item #	Description	STDP
170-6910	10" Impact Extension	1 ea

### 3/4" Dr Universal Joint



Item #	Description	STDP
170-6800	3/4" Dr Universal Joint	3 ea

### 3/4" Dr Impact Adapter

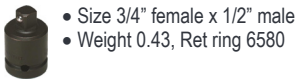

Item #	Description	STDP
170-6900	3/4" F x 1/2" M Impact Adapter	6 ea
170-6901	3/4" F x 1" M Impact Adapter	6 ea

### 3/4" Dr Ratchet



Item #	Description	STDP
170-6400	24" Ratchet - Black Finish	1 ea

### 3/4" Dr Ratchet

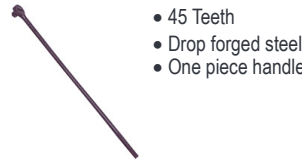

Item #	Description	STDP
170-6425	42" Ratchet - Black Finish	1 ea

### 3/4" Dr Flex Handle



Item #	Description	STDP
170-6435	23" Flex Handle	6 ea

### 3/4" Dr Bull Bar

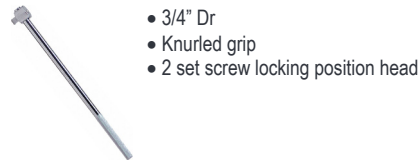

Item #	Description	STDP
170-6440	24" Bull Bar	1 ea

### 1" Dr Impact Socket - 6pt



Item #	Description	STDP
170-8860	1-7/8" Impact Socket	1 ea
170-8870	2-3/16" Impact Socket	1 ea
170-8888	2-3/4" Impact Socket	1 ea

### 1" Dr Deep Impact Socket - 6pt

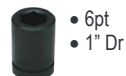

Item #	Description	STDP
170-8964	2" Deep Impact Socket	1 ea
170-8976	2-3/8" Deep Impact Socket	1 ea

## 1" Dr Socket - 12pt



Item #	Description	STDP
170-8134	1-1/16" Socket	1 ea
170-8136	1-1/8" Socket	1 ea
170-8140	1-1/4" Socket	1 ea
170-8142	1-5/16" Socket	1 ea
170-8144	1-3/8" Socket	1 ea
170-8146	1-7/16" Socket	1 ea
170-8148	1-1/2" Socket	1 ea
170-8152	1-5/8" Socket	1 ea
170-8158	1-13/16" Socket	1 ea
170-8164	2" Socket	1 ea
170-8168	2-1/8" Socket	1 ea
170-8170	2-3/16" Socket	1 ea
170-8176	2-3/8" Socket	1 ea
170-8180	2-1/2" Socket	1 ea
170-8182	2-9/16" Socket	1 ea
170-8184	2-5/8" Socket	1 ea
170-8188	2-3/4" Socket	1 ea
170-8194	2-15/16" Socket	1 ea
170-8197	3-1/8" Socket	1 ea
170-8198	3-3/8" Socket	1 ea

## 1/2" Dr Black Penta Socket - 5pt



Item #	Description	STDP
170-9076	13/16" Thin Wall Black Penta Socket	1 ea

## 1" Dr Extension



Item #	Description	STDP
170-8408	8" Extension	1 ea
170-8417	17" Extension	1 ea

## 1" Dr Impact Extension



Item #	Description	STDP
170-8907	7" Impact Extension	1 ea

## 1" Dr Impact Universal Joint



Item #	Description	STDP
170-8800	1" Dr Impact Universal Joint	6 ea

## 1" Dr Impact Adapter

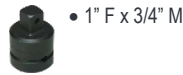

Item #	Description	STDP
170-8900	1" F x 3/4" M Impact Adapter	6 ea

## 1" Dr Ratchet



Item #	Description	STDP
170-8400	30" Ratchet	1 ea

## 1" Dr Ratchet

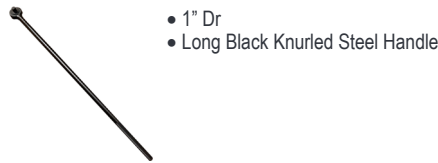

Item #	Description	STDP
170-8425	42" Ratchet	1 ea

## 1" Dr Flex Handle

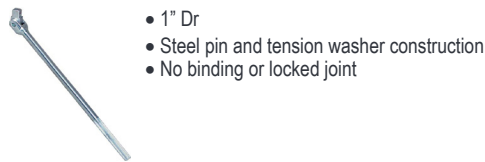

Item #	Description	STDP
170-8435	26" Flex Handle	1 ea

## 1" Dr Sliding T

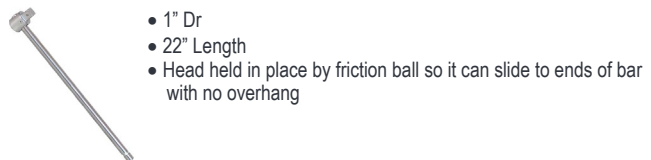

Item #	Description	STDP
170-8443	22" Sliding T	1 ea

## Combination Wrench Set - 12pt



Item #	Description	STDP
170-715	15 pc Combination Wrench Set	1 set

## Combination Wrench Set - 12pt



- Sizes: 3/8" to 1-1/4"
- 12 pt. Combo Wrenches
- Denim Roll-up

Item #	Description	STDP
170-721	14 pc Black Combo Wrench Set	1 set

## Combination Wrench Set - 12pt



- Sizes: 1/4" to 2"
- 12 pt Combo Wrenches
- Comes in a Cardboard Box

Item #	Description	STDP
170-726	26 pc Combination Wrench Set	1 set

## Metric Combination Wrench Set - 12pt



- Sizes: 7 mm to 20 mm
- 12 point Metric
- Denim Tool Roll-up

Item #	Description	STDP
170-758	18 pc Metric Combo Wrench Set	1 set

## Ratcheting Box Wrench Set



- Sizes: 1/4" x 5/16", 3/8" x 7/16", 1/2" x 9/16", 5/8" x 11/16", 3/4" x 7/8"
- 12 pt Old Style Straight
- Denim Tool Roll-up

Item #	Description	STDP
170-9439	5 pc Ratcheting Box Wrench Set	1 set

## Flare Nut Wrench Set - 6pt



- Sizes: 3/8" x 7/16", 1/2" x 9/16", 5/8" x 11/16"

Item #	Description	STDP
170-743	3 pc Flare Nut Wrench Set	1 ea

## Ratcheting Box Wrench - 12pt



- 12pt
- Ratcheting Box Wrenches

Item #	Description	STDP
170-9383	1/2" x 9/16" Ratcheting Box Wrench	6 ea
170-9387	13/16" x 15/16" Ratcheting Box Wrench	6 ea
170-9389	1-1/8" x 1-1/4" Ratcheting Box Wrench	6 ea

## Striking Wrench 12pt - Straight Handle



- Straight handle
- Heavy duty
- Black industrial finish

Item #	Description	STDP
170-1832	1" Striking Wrench	Bulk
170-1834	1-1/16" Striking Wrench	Bulk
170-1840	1-1/4" Striking Wrench	Bulk
170-1846	1-7/16" Striking Wrench	Bulk
170-1848	1-1/2" Striking Wrench	Bulk
170-1852	1-5/8" Striking Wrench	Bulk
170-1858	1-13/16" Striking Wrench	Bulk
170-1860	1-7/8" Striking Wrench	Bulk
170-1864	2" Striking Wrench	Bulk
170-1870	2-3/16" Striking Wrench	Bulk
170-1876	2-3/8" Striking Wrench	Bulk
170-1882	2-9/16" Striking Wrench	Bulk
170-1888	2-3/4" Striking Wrench	Bulk
170-1889	2-15/16" Striking Wrench	Bulk

## Striking Wrench 12pt - Offset Handle



- Offset handle
- Heavy duty
- Black industrial finish

Item #	Description	STDP
170-1934	1-1/16" Striking Wrench	Bulk
170-1936	1-1/8" Striking Wrench	Bulk
170-1938	1-3/16" Striking Wrench	Bulk
170-1940	1-1/4" Striking Wrench	Bulk
170-1942	1-5/19 Striking Wrench	Bulk
170-1946	1-7/16" Striking Wrench	Bulk
170-1948	1-1/2" Striking Wrench	Bulk
170-1952	1-5/8" Striking Wrench	Bulk
170-1956	1-3/4" Striking Wrench	Bulk
170-1958	1-13/16" Striking Wrench	Bulk
170-1960	1-7/8" Striking Wrench	Bulk
170-1962	1-15/16" Striking Wrench	Bulk
170-1964	2" Striking Wrench	Bulk
170-1968	2-1/8" Striking Wrench	Bulk
170-1970	2-3/16" Striking Wrench	Bulk
170-1972	2-1/4" Striking Wrench	Bulk
170-1974	2-5/16" Striking Wrench	Bulk
170-1976	2-3/8" Striking Wrench	Bulk
170-1980	2-1/2" Striking Wrench	Bulk
170-1982	2-9/16" Striking Wrench	Bulk
170-1984	2-5/8" Striking Wrench	Bulk
170-1988	2-3/4" Striking Wrench	Bulk
170-1989	2-15/16" Striking Wrench	Bulk

## Black Adjustable Wrench

- Black Industrial Finish



Item #	Description	STDP
170-9AB06	6" Black Adjustable Wrench	1 ea
170-9AB08	8" Black Adjustable Wrench	1 ea
170-9AB10	10" Black Adjustable Wrench	1 ea
170-9AB12	12" Black Adjustable Wrench	1 ea
170-9AB15	15" Black Adjustable Wrench	1 ea

## Chrome Adjustable Wrench

- Chrome Finish



Item #	Description	STDP
170-9AC04	4" Chrome Adjustable Wrench	1 ea
170-9AC06	6" Chrome Adjustable Wrench	1 ea
170-9AC08	8" Chrome Adjustable Wrench	1 ea
170-9AC10	10" Chrome Adjustable Wrench	1 ea
170-9AC12	12" Chrome Adjustable Wrench	1 ea
170-9AC15	15" Chrome Adjustable Wrench	1 ea
170-9AC18	18" Chrome Adjustable Wrench	1 ea
170-9AC24	24" Chrome Adjustable Wrench	1 ea

## Spud Wrench - Offset Head

- Offset Head
- Black Industrial Finish



Item #	Description	STDP
170-1740	1-1/4" Spud Wrench	1 ea
170-1746	1-7/16" Spud Wrench	1 ea

## Spud Handle Box Wrench - 12pt

- 12pt
- Black Industrial Finish



Item #	Description	STDP
170-1770	1-1/4" Spud Handle Box Wrench	1 ea
170-1776	1-7/16" Spud Handle Box Wrench	1 ea
170-1782	1-5/8" Spud Handle Box Wrench	1 ea

## Metric Combination Wrench - 12pt

- 12pt
- Satin Finish



Item #	Description	STDP
170-11-06MM	6mm Combination Wrench	6 ea
170-11-08MM	8mm Combination Wrench	6 ea
170-11-10MM	10mm Combination Wrench	6 ea
170-11-12MM	12mm Combination Wrench	6 ea
170-11-13MM	13mm Combination Wrench	6 ea
170-11-15MM	15mm Combination Wrench	6 ea
170-11-16MM	16mm Combination Wrench	6 ea
170-11-18MM	18mm Combination Wrench	6 ea
170-11-19MM	19mm Combination Wrench	6 ea
170-11-20MM	20mm Combination Wrench	6 ea
170-11-21MM	21mm Combination Wrench	6 ea
170-11-23MM	23mm Combination Wrench	6 ea
170-11-24MM	24mm Combination Wrench	6 ea
170-11-30MM	30mm Combination Wrench	3 ea

## Combination Wrench - 12pt

- 12pt
- Satin Finish



Item #	Description	STDP
170-1110	5/16" Combination Wrench	6 ea
170-1112	3/8" Combination Wrench	6 ea
170-1114	7/16" Combination Wrench	6 ea
170-1116	1/2" Combination Wrench	6 ea
170-1118	9/16" Combination Wrench	6 ea
170-1120	5/8" Combination Wrench	6 ea
170-1122	11/16" Combination Wrench	6 ea
170-1124	3/4" Combination Wrench	6 ea
170-1126	13/16" Combination Wrench	6 ea
170-1128	7/8" Combination Wrench	6 ea
170-1130	15/16" Combination Wrench	6 ea
170-1132	1" Combination Wrench	6 ea
170-1134	1-1/16" Combination Wrench	3 ea
170-1136	1-1/8" Combination Wrench	3 ea
170-1138	1-3/16" Combination Wrench	3 ea
170-1140	1-1/4" Combination Wrench	3 ea



## HD Combination Wrench - 12pt



- 12pt
- Heavy Duty
- Satin Finish

Item #	Description	STDP
170-1142	1-5/16" HD Combination Wrench	1 ea
170-1144	1-3/8" HD Combination Wrench	1 ea
170-1146	1-7/16" HD Combination Wrench	1 ea
170-1148	1-1/2" HD Combination Wrench	1 ea
170-1150	1-9/16" HD Combination Wrench	1 ea
170-1152	1-5/8" HD Combination Wrench	1 ea
170-1154	1-11/16" HD Combination Wrench	1 ea
170-1156	1-3/4" HD Combination Wrench	1 ea
170-1158	1-13/16" HD Combination Wrench	1 ea
170-1160	1-7/8" HD Combination Wrench	1 ea
170-1164	2" HD Combination Wrench	1 ea
170-1166	2-1/16" HD Combination Wrench	1 ea
170-1168	2-1/8" HD Combination Wrench	1 ea
170-1170	2-3/16" HD Combination Wrench	1 ea
170-1172	2-1/4" HD Combination Wrench	1 ea
170-1176	2-3/8" HD Combination Wrench	1 ea
170-1180	2-1/2" HD Combination Wrench	1 ea
170-1182	2-9/16" HD Combination Wrench	1 ea
170-1188	2-3/4" HD Combination Wrench	1 ea

## 3/8" Dr Torque Wrench



- 3/8" Dr
- 5-75 ft. lbs.
- Micro-Adjustable "Click Type" Metal Handle

Item #	Description	STDP
170-3447	5-75 ft lbs Torque Wrench	1 ea

## 3/8" Dr Torque Wrench



- 3/8" Dr
- 10-100 ft. lbs.
- Micro-Adjustable "Click Type" Metal Handle

Item #	Description	STDP
170-3477	10-100 ft lbs Torque Wrench	1 ea

## 1/2" Dr Torque Wrench



- 1/2" Dr
- 20-150 ft. lbs.
- Micro-Adjustable "Click Type" Metal Handle

Item #	Description	STDP
170-4477	20-150 ft lbs Torque Wrench	1 ea

## 1/2" Dr Torque Wrench



- 1/2" Dr
- 50-250 ft. lbs.
- Micro-Adjustable "Click Type" Metal Handle

Item #	Description	STDP
170-4478	50-250 ft lbs Torque Wrench	1 ea

## 3/8" Dr Torque Wrench



- 3/8" Dr
- 30-200 in. lbs.
- 10" Length

Item #	Description	STDP
170-3478	30-200 in. lbs. Torque Wrench	1 ea

## 3/4" Dr Torque Wrench



- 3/4" Dr
- 100-600 ft. lbs.

Item #	Description	STDP
170-6448	100-600 ft. lbs. Torque Wrench	1 ea

## 1" Dr Torque Wrench



- 1" Dr
- 70" Length
- 200-1,000 ft. lbs.

Item #	Description	STDP
170-8447	200-1,000 ft. lbs. Torque Wrench	1 ea

## Phillips Screwdriver Set



- Alloy steel shanks
- Red plastic handle grips
- Length range: 1-1/2" to 8"

Item #	Description	STDP
170-9462	6 pc Phillips Screwdriver Set	1 set

## Combination Screwdriver Set



- Phillips, Cabinet tips, and Round shank styles
- Alloy Steel shanks
- Red plastic handle grips

Item #	Description	STDP
170-9463	8 pc Combination Screwdriver Set	1 set

## Combination Screwdriver Set



- Silver finish shanks
- Red plastic handle grips
- Pouch included

Item #	Description	STDP
170-9464	6 pc Combination Screwdriver Set	1 set

## Combination Screwdriver Set



- Silver finish shanks
- Red plastic handle grips
- Pouch included

Item #	Description	STDP
170-9475	5 pc Combination Screwdriver Set	1 set

## Combination Screwdriver Set



- Silver finish shanks
- Red plastic handle grips
- Pouch included

Item #	Description	STDP
170-9476	10 pc Combination Screwdriver Set	1 set

## Combination Screwdriver Set



- Silver finish shanks
- Red plastic handle grips
- Pouch included

Item #	Description	STDP
170-9477	6 pc Combination Screwdriver Set	1 set

## Nut Driver Set



- Silver finished shanks
- Colored handles for easy identification
- Pouch included

Item #	Description	STDP
170-9214	10 pc Nut Driver Set	1 set

## Round Shank Screwdriver



- Easy to use and versatile in action
- U.S.-made, professional-grade tools
- Hot-forged for strength

Item #	Description	STDP
170-9122	1/4" x 1-1/2" Round Shank Screwdriver	6 ea
170-9123	1/4" x 4" Round Shank Screwdriver	6 ea
170-9124	1/4" x 6" Round Shank Screwdriver	6 ea
170-9125	5/16" x 6" Round Shank Screwdriver	6 ea
170-9126	3/8" x 8" Round Shank Screwdriver	6 ea
170-9127	3/8" x 10" Round Shank Screwdriver	6 ea
170-9128	3/8" x 12" Round Shank Screwdriver	6 ea

## Phillips Screwdriver



- Easy to use and versatile in action
- U.S.-made, professional-grade tools
- Hot-forged for strength

Item #	Description	STDP
170-9101	#2 x 1-1/2" Phillips Screwdriver	6 ea
170-9103	#0 x 3" Phillips Screwdriver	6 ea
170-9104	#1 x 3" Phillips Screwdriver	6 ea
170-9105	#2 x 4" Phillips Screwdriver	6 ea
170-9106	#3 x 6" Phillips Screwdriver	6 ea
170-9108	#2 x 8" Phillips Screwdriver	6 ea
170-9109	#4 x 8" Phillips Screwdriver	6 ea

## Cabinet Tip Screwdriver



- Easy to use and versatile in action
- U.S.-made, professional-grade tools
- Hot-forged for strength

Item #	Description	STDP
170-9112	1/8" x 3" Cabinet Tip Screwdriver	6 ea
170-9113	1/8" x 5" Cabinet Tip Screwdriver	6 ea
170-9115	3/16" x 4" Cabinet Tip Screwdriver	6 ea
170-9116	3/16" x 6" Cabinet Tip Screwdriver	6 ea
170-9117	3/16" x 8" Cabinet Tip Screwdriver	6 ea
170-9118	1/4" x 10" Cabinet Tip Screwdriver	6 ea

## Square Shank Screwdriver



- Easy to use and versatile in action
- U.S.-made, professional-grade tools
- Hot-forged for strength

Item #	Description	STDP
170-9132	1/4" x 4" Square Shank Screwdriver	6 ea
170-9133	1/4" x 6" Square Shank Screwdriver	6 ea
170-9134	5/16" x 6" Square Shank Screwdriver	6 ea
170-9135	3/8" x 8" Square Shank Screwdriver	6 ea
170-9136	3/8" x 10" Square Shank Screwdriver	6 ea
170-9137	3/8" x 12" Square Shank Screwdriver	6 ea

## Torque Screwdriver



- 1/4" Square Dr Female Hex
- 5-40 in. lbs.
- Blue Metallic Finish

Item #	Description	STDP
170-2464	1/4" Female Hex Torque Screwdriver	1 ea

## Metric Nut Driver Set



- Sizes (MM): 4, 4.5, 5, 5.5, 6, 7, 8, 10, 11

Item #	Description	STDP
170-9218	10 pc Metric Nut Driver Set	1 ea

## Broad Head Bull Pin



- Black Industrial Finish

Item #	Description	STDP
170-9A649	1-1/16" Broad Head Bull Pin	1 ea
170-9A650	1-1/4" Broad Head Bull Pin	1 ea

## Spiral Thread Screw Extractor Set



- Sizes: 1, 2, 3, 4, 5

Item #	Description	STDP
170-9G95202	5 pc Screw Extractor	1 ea



## X80 Cloths



- Fast absorbing to wick away moisture
- Wipes absorb more water and oil than textile shop rags
- Disposable wipers clean oil, dirt, grime and solvents

Item #	Description	STDP
062-05930	X80 Red Wiper Pop Up 80 Towels/Bx	5 ea

## X60 Cloths



- Fast absorbing to wick away moisture
- Reinforced to stay strong for cleaning performance
- Cloths contain no adhesives or binders and don't leave residues behind

Item #	Description	STDP
062-34790	X60 White Wiper Pop-Up 126 Sheets Per Box	10 ea

## X80 Cloths



- Fast absorbing to wick away moisture
- Disposable wipers clean oil, dirt, grime and solvents
- Durable wipers absorb more water and oil than textile shop rags

Item #	Description	STDP
062-41041	X80 Blue Wiper Brag 160/Bx	5 ea

## X80 Cloths



- Fast absorbing to wick away moisture
- For extremely tough jobs- cleaning grease, grime & oil
- Absorbs more water and oil than renal shop towels

Item #	Description	STDP
062-41055	X80 Red Jumbo Roll 475 Sheets	1 ea

## X60 Cloths



- 12.5" x 13.4" Sheets
- Absorb water faster than rags
- Perforated for easy tearing
- 1100 Sheets / Roll

Item #	Description	STDP
062-34955	X60 White Cloth Wiper Jumbo Roll	1 ea

## Waterless Cleaning Wipes



- Alcohol-free natural citrus solvents
- Cut through grease, grime and oil
- Soothing ingredients moisturize the skin.
- One textured side, one smooth side
- Pre-moistened

Item #	Description	STDP
062-91371	Waterless Cleaning Wipe 75 Wipes Per Bucket	6 ea

## Waterless Cleaning Wipes



- Pre-moistened wipes
- One textured side for scrubbing dirt, grime, and grease
- One smooth side for wiping dirt off surfaces and hands
- Alcohol-free natural citrus cleaning agent

Item #	Description	STDP
062-58310	Heavy-Duty Waterless Hand Wipes 50 Per Bucket	8 ea



## Zee Line Drum Cradle w/o Wheels



- 600 lb capacity
- Tips and rotates
- For 55 gal drums
- Self-storing level bar

Item #	Description	STDP
141-137	Drum Cradle w/o Wheels Shipped Knocked Down	1 ea

## Zee Line Drum Cradle w/ Wheels



- 600 lb capacity
- Tips and rotates
- For 55 gal drums
- Includes axle wheels

Item #	Description	STDP
141-135	Drum Cradle with Wheels Shipped Knocked Down	1 ea



**Zee Line Aluminum Bung Wrench**



- Aluminum non-sparking
- Opens 3/4" slotted bung
- Opens 2" cross bar bung

Item #	Description	STDP
141-169	Bung Wrench Non Sparking for 3/4" & 2" Plug	6 ea

**Bronze-Alloy Drum Wrench**



- Non-sparking
- Made of bronze-alloy
- Built-in 1-1/4" faucet handle

Item #	Description	STDP
141-10266	Non-Sparking Bronze-Alloy Bung Wrench	24 ea

**Zee Line 2" Bung Faucet**



- 2" NPT opening
- Made of polyethylene
- Empties 55 gallons in 3 min

Item #	Description	STDP
141-67	2" Bung Faucet Polyethylene Npt	1 ea

**Zee Line 3/4" Bung Faucet**



- 3/4" NPT opening
- Can be padlocked
- Made of polyethylene

Item #	Description	STDP
141-68	3/4" Bung Faucet Polyethylene Npt	12 ea

# Product Index

## A

<b>Adhesive</b>	<b>1, 42, 58, 114, 250, 252, 316</b>
Contact Adhesive	1
Glue	114, 252
Hook Fastener	1
Liquid Electrical Tape	252
Spray Adhesive	1, 42, 316
Threadlocker	58, 250
<b>Air Compressor</b>	<b>67, 179</b>
Portable Air Compressor	67, 179
<b>Air Horn</b>	<b>236</b>
<b>Air Inflator</b>	<b>67</b>
Cordless Air Inflator	67
<b>Air Tools</b>	<b>41, 132, 282, 341</b>
Air Hose Reel	41
Die Grinder	132, 282
Impact Wrench	132, 282, 341
<b>Automotive Maintenance Products</b>	<b>12, 44, 45, 47, 113, 163, 164, 165, 203, 214, 234, 235, 254, 276, 283, 284, 286</b>
12v Tester	284
4-Way Valve Tool	283
Anti-Freeze Tester	284
Automotive Electrical Kit	284
Battery Cleaner	45
Battery Filler	164
Battery Terminal Protector	44
Battery Tester	203
Booster Cable	234
Cleaning Brush	284
De-Icer	45, 214
Drain Pan	165
Exhaust Rain Cap	235
Feeler Gauge	276
Filter Wrench	163
Fuel Additive	45
Fuel Filters & Elements	113
Fuel Treatment	254
Funnel	163
Galvanized Pail	165
Gasket Sealer	47
Measuring Can	165
Pick-Up Tool	283
Portable Air Tank	283
Puller	276
Radiator Filler	164
Radiator Repair	286
Radiator Stop Leak	12
Starting Fluid	45

Timing Light	284
<b>Axe</b>	<b>98, 310, 337</b>

## B

<b>Back Protection</b>	<b>95</b>
Back Support	95
<b>Banding Buckle</b>	<b>12</b>
Banding Buckles	12
<b>Banding Tool</b>	<b>11, 12</b>
Banding Bantam Tool	12
Banding Tool	11
Center Punch Tool	11
Pok-It Tool	12
<b>Bands</b>	<b>12</b>
Stainless Steel Bands	12
<b>Batteries</b>	<b>69, 70, 81, 82, 286, 287</b>
Alkaline Batteries	81, 286
Carbon Zinc Batteries	82
Coin Battery	70, 82
Heavy Duty Battery	287
Lantern Battery	69, 287
Lithium Batteries	70, 82
<b>Bars</b>	<b>40, 107, 145, 187, 275, 331, 332, 336, 347</b>
Connecting Bar	145
Lining Up Bar	347
Pinch Bar	40
Pinch Point Bar	332, 336
Pry Bar	107, 187, 275
San Angelo Bar	332, 336
Tamper Bar	332
Tamping Bar	336
Utility Bar	336
Wedge Point Bar	336
Wrecking Bar	187, 331, 336
<b>Blower</b>	<b>67</b>
Axial Blower	67
<b>Body Protection</b>	<b>227</b>
Body Warmer	227
<b>Bolt Cutter</b>	<b>117, 148, 281</b>
<b>Bonded Abrasives</b>	<b>64</b>
Grinding Wheel	64
<b>Booster Cable</b>	<b>234</b>
<b>Boots</b>	<b>21, 196, 216, 286</b>
<b>Brushes, Brooms &amp; Mops</b>	<b>38, 135, 172, 174, 175, 176, 230, 289</b>
Brace	175
Broom	175, 230, 289
Brush	38, 135, 172
Dust Pan	175
Handle	174

# Product Index

Mop	176, 230		
<b>C</b>			
<b>Cable Management</b>	<b>229, 284</b>		
Cable Tie	229, 284		
<b>Cable Protector</b>	<b>158</b>		
T-Connector	158		
<b>Cable &amp; Wire Rope Cutter</b>	<b>147, 213</b>		
Cable Cutter	147		
Wire Rope Cutter	213		
<b>Caliper</b>	<b>108, 212, 284</b>		
<b>Caulking Gun</b>	<b>122, 291</b>		
<b>Chain, Cable, Rope &amp; Accessories</b>	<b>9, 11, 24, 25, 37, 38, 54, 55, 57, 116, 153, 154, 232, 233, 241, 242, 284, 338</b>		
Binder Chain Assembly	241		
Blocks & Pulleys	55, 116		
Bolt Snap	242		
Chain	24, 153, 241		
Clevis Hook	24		
Clutch	9		
Coupling Link	24		
Eye Bolt	37		
Eye Hook	24		
Hook	9, 24, 38, 153, 242		
ID Tag	242		
Link	9, 55, 154, 242		
Load Binder	24, 154, 241		
Pad Eye	55		
Paracord	233		
Rope	232		
Sashcord	233		
Shackle	24, 37, 54		
Sling	338		
Thimble	37		
Tow Rope	11, 57, 284		
U-Bolt	38		
Wire Rope Attachments	54		
Wire Rope Clip	25, 37		
<b>Chisels, Punches &amp; Pins</b>	<b>56, 109, 146, 185, 186, 189, 270, 271, 281, 346, 347, 364</b>		
Arch Punch	56, 109		
Bull Pin	146, 364		
Chisel	185, 270, 346, 347		
Punch	186, 270, 346, 347		
Punch & Chisel	346, 347		
Punch & Chisel Holder	271		
Punch & Chisel Set	189, 270, 281		
Self Centering Punch	56		
Transfer Punch	56		
<b>Clamps &amp; Vises</b>	<b>27, 28, 122, 127, 129, 275, 281, 300, 348, 349</b>		
Carriage Clamp	349		
C-Clamp	27, 127, 275, 281, 349		
Chain Clamp	129		
F-Clamp	349		
Hose Clamp	122		
Sheet Metal Clamp	28, 129		
Vise	300, 348		
Welding Clamp	28, 129		
<b>Cleaners &amp; Degreasers</b>	<b>1, 6, 13, 14, 15, 38, 39, 41, 42, 44, 45, 47, 57, 58, 71, 101, 116, 135, 136, 160, 161, 197, 214, 216, 217, 253, 314, 315, 316, 327, 345</b>		
Alcohol Cleaner	44		
Brake Cleaner	1, 13, 58, 116, 161, 214		
Brake Parts Cleaner	44, 316		
Calcium, Lime & Rust Remover	38		
Carb Cleaner	57, 116		
Carburetor Cleaner	13, 44		
Cleaner	39, 101, 135, 216, 253, 314, 316, 327		
Contact Cleaner	42, 161, 245		
Degreaser	6, 15, 39, 41, 116, 160, 197, 315, 345		
Detergent	58		
Disinfectant	38, 39		
Dust Remover	45, 161		
Electric Motor Cleaner	14, 116		
Electrical Parts Cleaner	42		
Engine Cleaner	116		
Engine Degreaser	14		
Enzyme Producing Bacteria	71		
Fault Finder	6		
Glass Cleaner	47, 116, 136, 217, 316		
Hi-Volt Cleaner	41		
Kitchen Cleaner	39		
Mold & Mildew Stain Remover	39		
Odor Digester	71		
Rust Remover	217		
Toilet Bowl Cleaner	327		
Windshield Cleaner	116		
<b>Coated Abrasives</b>	<b>26, 27</b>		
Flap Disc	26		
Flap Wheel	26		
Surface Conditioning Disc	27		
<b>Coated Roll Abrasives</b>	<b>228</b>		
Shop Roll	228		
<b>Coatings</b>	<b>47</b>		
Urethane Coating	47		

# Product Index

<b>Coco Mat</b>	<b>236</b>
<b>Combo Kit</b>	<b>62</b>
Cordless Drill & Impact Driver Kit	62
<b>Cones</b>	<b>40, 41</b>
Channelizer Base	41
Channelizer Cone	41
Flashing Cone	40
Safety Cone	40
<b>Coolers &amp; Accessories</b>	<b>123, 124, 243, 245</b>
Cooler	123, 243
Cooler Basket	245
Replacement Spigot	124
Wire Rack	124
<b>Cordless Batteries &amp; Chargers</b>	<b>63, 210, 211</b>
Battery	63, 210
Battery Adapter	63
Battery Charger	63, 211
<b>Cotter Pin Assortment</b>	<b>255</b>
<b>Coverall</b>	<b>155, 339</b>
<b>Covering Products</b>	<b>235, 343</b>
Plastic Sheeting	343
Tarp	235
<b>Crayons, Markers &amp; Pencils</b>	<b>70, 179, 212, 224</b>
Crayon	179
Marker	70, 179, 212, 224
<b>Creame Beads &amp; Rig Wash</b>	<b>235</b>
<b>Cutting Tools</b>	<b>117, 147, 148, 155, 221, 222, 230, 240, 281, 282, 300, 310, 311, 322, 337</b>
Bolt Cutter	117, 148, 281
File	222, 230, 311, 322
Glass Cutter	240
Hacksaw	147, 155, 221, 282, 300
Machete	310, 337
PVC Hand Saw	155
<b>Cup Brush</b>	<b>241</b>
Crimped Wire	241
Knot Wire	241

## D

<b>De-Icer</b>	<b>45, 214</b>
<b>Detergent</b>	<b>58, 248</b>
<b>Diagnostics, Inspection &amp; Locating</b>	<b>108, 146, 284, 300</b>
Gas Leak Detector	146
Infrared Thermometer	108, 146, 284, 300
Voltage Tester	146
<b>Disinfectant</b>	<b>38, 39, 231</b>
Bleach	231
<b>Dolly</b>	<b>179, 284</b>
Hand Truck Dolly	284

Power-Assisted Dolly	179
<b>Drain Cleaning</b>	<b>300</b>
Combination Auger	300
Drum Machine	300
FlexShaft Machine	301
Sectional Machine	301
Sink Machine	300
Toilet Auger	300
<b>Drill</b>	<b>39, 60, 61, 125, 127, 178, 204, 206, 331</b>
Auger Bit	206
Boring Bit	206
Corded Drill	60, 178, 204
Cordless Drill	61, 204
Cordless Screwdriver	61
Drill Bit	39, 61, 125, 127, 206, 331
Drill Driver	206
Electromagnetic Drill	206
Hammer Drill	204
Nut Driver	61
Right Angle Drill	204
Screwdriver Bit	61
<b>Drinkware</b>	<b>244, 245</b>
Bottle	245
Tumbler	244
<b>Drum Accessories</b>	<b>365</b>
Bung Faucet	365
<b>Drum Dollies &amp; Racks</b>	<b>364</b>
Drum Cradle	364

## E

<b>Ear Muff</b>	<b>3, 119, 215</b>
<b>Ear Plug</b>	<b>3, 119</b>
<b>Electrical Tools</b>	<b>145</b>
Wire Pulling Grip	145
<b>End Brush</b>	<b>240</b>
Crimped Wire	240
Knot Wire	240
<b>Engraver</b>	<b>109</b>
Cordless Engraver	109
<b>Extension Cords &amp; Accessories</b>	<b>256</b>
Extension Cord	256
GFCI Adapter	256
<b>Extractors</b>	<b>108, 127, 188, 272, 283, 364</b>
Extractor Set	127
Screw Extractor	108, 188, 272, 283, 364
<b>Eye Protection</b>	<b>100, 120, 139, 190, 193, 286</b>
Face Shield	193
Glasses	120, 139, 190, 286

# Product Index

Goggle	120, 193, 286	USA Flag	220
Headgear	193	<b>Flange Aligning Tool</b>	<b>253</b>
Lens Cleaner	100, 193	<b>Flashlights, Headlights &amp; Spotlights</b>	<b>22, 82, 83, 113, 171, 185, 210, 234, 245, 247, 257, 287</b>
<b>F</b>			
<b>Face Protection</b>	<b>193, 215</b>	Area Light	185, 210
Metal Frame	215	Brooder Lamp	234
Face Shield	193	Flashlight	22, 83, 171, 185, 245, 287
Visor	193, 215	Headlight	22, 82, 185, 247, 287
<b>Fall Protection</b>	<b>77, 78, 83, 86, 147, 157</b>	Spotlight	113
Carabiner	77	Worklight	257
Harness	78	<b>Fluid</b>	<b>48, 71, 161, 214</b>
Lanyard	77, 147	Cutting Fluid	48, 161
Lifeline	78	Layout Fluid	48, 71
Rebar Chain Assembly	77	Starting Fluid	214
Rebar Web Assembly	77	<b>Foot Protection</b>	<b>21, 97, 196, 216, 227, 286</b>
Safety Cable	157	Boots	21, 196, 216, 286
Snake Grip	157	Ice Cleats	97
Snap Hook	77	Toe Warmer	227
Steel Tail Rope	157	Warming Accessories	97
Tethering Kit	86	<b>Freeze Protection</b>	<b>72, 182</b>
Tool Lanyard	83	Heater	182
<b>Fence Stretcher</b>	<b>112</b>	Heating Cable	72
<b>Fence Tool</b>	<b>240</b>	Insulation	72
T-Post Driver	240	<b>Fuel Pump</b>	<b>114, 115</b>
<b>Fiberglass Repair Kit</b>	<b>19</b>	DC Pump	114
Fiberglass Resin Repair Kit	19	Fuel Hose	115
<b>File</b>	<b>222, 230, 311, 322</b>	Fuel Meter	115
<b>Filters, Regulators &amp; Lubricators</b>	<b>202</b>	Hand Pump	114
Air Filter	202	Nozzle	115
Air Regulator	202	<b>Fuel Treatment</b>	<b>13</b>
<b>Finding Paste</b>	<b>101, 148, 190, 308</b>	Fuel Treatment	13
Gas Finding Paste	148, 190	<b>Fuse</b>	<b>159, 229</b>
Water Finding Paste	101, 148, 190, 308	Fuse Assortment	229
<b>Fire Protection</b>	<b>23</b>	Terminal Kit	229
Fire Extinguisher	23	Time Delay Fuse	159
<b>First Aid</b>	<b>98, 99, 100</b>	<b>G</b>	
Burn Care Kit	99	<b>Gas Finding Paste</b>	<b>148, 190</b>
Eye Wash	98, 100	<b>Gas Monitor</b>	<b>101, 110, 216</b>
First Aid Kit	99	<b>Gauging Tapes &amp; Accessories</b>	<b>159, 170, 234, 341, 342</b>
Protective Apparel	99	Gauging Tape Wiper	159
<b>Fittings</b>	<b>252</b>	Line Wiper	342
Sight Glass	252	Oil Gauging Tape	170, 341
<b>Flag</b>	<b>212, 220, 237, 238</b>	Plumb Bob	170, 234, 342
Bike Flag	220	<b>Generator</b>	<b>108</b>
Marking Flag	237	Portable Generator	108
Pennant	220	<b>Glass Cutter</b>	<b>240</b>
Safety Flag	238	<b>Glasses</b>	<b>120, 139, 190, 286</b>
Safety Whip	212		
Texas Flag	220		



# Product Index

<b>Gloves</b>	<b>19, 25, 94, 117, 120, 136, 157, 193, 197, 239, 253, 314, 327</b>
<b>Goggles</b>	<b>120, 193, 286</b>
<b>Grease</b>	<b>14, 42, 159, 161, 165, 218, 251, 315, 323, 345</b>
<b>Grease Fitting Assortment</b>	<b>255, 284</b>
<b>Grease Guns &amp; Accessories</b>	<b>6, 7, 8, 9, 67, 157, 158, 161, 162, 210, 284, 333</b>
Automatic Lubricator	8
Bucket Top Dispenser	284
Cordless Grease Gun	67, 210
Coupler	8, 158, 161, 333
Grease Fitting	7, 158, 162
Grease Gun	6, 157, 162
Hose & Hose Assemblies	8, 158, 162
Plug	9
Seal-Off Dispenser	162
<b>Grinder</b>	<b>63, 64, 132, 177, 209</b>
Angle Grinder	63, 177, 209
Bench Grinder	64, 132
Cordless Grinder	64
Cut-Off Grinder	64
Die Grinder	64, 132, 177, 209, 282
Grinder Accessories	177

## H

<b>Hammers &amp; Striking Tools</b>	<b>4, 40, 56, 98, 107, 115, 116, 190, 210, 224, 274, 275, 281, 287, 310, 322, 323, 325, 326, 332, 333, 336, 337, 338, 349, 350</b>
Axe	310, 337
Ball Pein Hammer	116, 224, 274, 323, 326, 338, 349
Blacksmith Hammer	325
Brass Hammer	350
Campers Axe	98
Chipping Hammer	98, 190
Claw Hammer	281, 323, 326
Cross Peen Hammer	332, 350
Dead Blow Hammer	350
Drilling Hammer	326
Engineer Hammer	98
Hammer Wedge	326
Mallet	281
Pick	40, 326, 336
Rock Pick	98
Rotary Hammer	210
Rubber Mallet	98, 275
Sledge Hammer	4, 56, 98, 107, 115, 224, 274, 281, 287, 322, 325, 332, 333, 337, 338, 350

Splitting Wedge	337
<b>Hand Cleaner, Towels &amp; Wipes</b>	<b>16, 38, 71, 102, 110, 111, 135, 136, 216, 231, 248, 284, 308, 338, 364</b>
Hand Cleaner	102, 110, 111, 135, 216, 248, 284
Towels & Wipes	16, 38, 71, 102, 110, 136, 216, 231, 308, 338, 364
<b>Hand Protection</b>	<b>19, 25, 94, 97, 117, 120, 136, 157, 193, 197, 227, 239, 253, 314, 327, 330</b>
Gloves	19, 25, 94, 117, 120, 136, 157, 193, 197, 239, 253, 314, 327
Hand Pad	330
Hand Warmer	97, 227
Warming Accessories	97
<b>Hand Pump</b>	<b>163</b>
<b>Hard Hat</b>	<b>93, 214, 225, 285, 313</b>
<b>Hay Fork</b>	<b>335</b>
<b>Head Protection</b>	<b>87, 88, 91, 92, 93, 95, 96, 131, 214, 215, 225, 226, 254, 285, 313</b>
Bandana	226
Cooling Bandana	88
Cooling Hard Hat Liner	93
Cooling Hard Hat Pad	93
Cooling Hat	87
Cooling Towel	92, 226
Fleece Gaiter	96
Hard Hat	93, 214, 225, 285, 313
Hard Hat Visor	254
Multi-Band	91
Sweatband	93, 215, 225
Thermal Balaclavas	96
Thermal Hats & Caps	96
Thermal Liners	95
Thermal Multi-Band	96
Visor	215
Winter Liner	131, 226
<b>Hearing Protection</b>	<b>3, 119, 215</b>
Ear Muff	3, 119, 215
Ear Plug	3, 119
<b>Heater</b>	<b>182</b>
<b>Hitch Pin Clip Assortment</b>	<b>255</b>
<b>Hoe</b>	<b>289, 310, 335</b>
<b>Hoists &amp; Winches</b>	<b>10, 58, 113, 118, 132, 283, 339</b>
Hoists & Pullers	58, 118, 132, 283, 339
Winch Strap	10
Winches	113
<b>Hooks &amp; Picks</b>	<b>34, 188, 280, 319, 340</b>
<b>Hose</b>	<b>101, 109</b>
Water Hose	101, 109

# Product Index

<b>Hose Clamp</b>	<b>12</b>
Center Punch Clamp	12
<b>Hydration Drinks</b>	<b>102, 217, 218, 316, 317</b>
Freeze Pop	218
Liquid Concentrate	218, 317
Powder	102
Powder Packs	317
Ready To Drink	102, 317
Single Serve	217, 317
Squeeze Pop	316

## I

<b>Impact Drivers &amp; Wrenches</b>	<b>61, 62, 132, 178, 205, 282, 341</b>
Corded Impact Wrench	61, 205
Cordless Impact Driver	178
Cordless Impact Wrench	62, 205
Impact Wrench	132, 282, 341
<b>Indicator Paste</b>	<b>71</b>
<b>Insect Repellent &amp; Wasp Killer</b>	<b>6, 45, 46, 71, 240, 316</b>
Insect Repellent	46, 240
Wasp & Hornet Killer	6, 45, 71, 316
<b>Inspection Mirror &amp; Retrieving Tools</b>	<b>276, 339, 340, 341</b>
Inspection Mirror	276, 339, 341
Retrieving Tool	276, 340
Screw Starter	341

## J

<b>Jacks &amp; Hydraulics</b>	<b>23, 79, 81, 282</b>
Bottle Jack	282
Floor Jack	282
Hydraulic Tools	23
Hydraulic Oil	81
Hydraulic Parts & Accessories	81
Hydraulic Tools	79
Wedgie Spreader	81

## K

<b>Knee Protection</b>	<b>94, 330</b>
Knee Pad	94, 330
<b>Knives &amp; Scrapers</b>	<b>53, 121, 122, 125, 146, 155, 275, 283, 320, 321, 336, 351</b>
Blades	122, 125, 320
Cable Splicers Knife	146
Duct Knife	146
Flooring Knife	122
Flooring/Drywall Knife	122
Gasket & Carbon Scraper	275
Multi-Tool	121
Pocket Knife	53, 146, 321
Pointing Trowel	122
Putty Knife	121

Scraper	121, 155, 336
Utility Knife	122, 125, 146, 283, 320, 351
Vinyl Knife	122

## L

<b>Leak Detector</b>	<b>16, 313</b>
<b>Lens Cleaner</b>	<b>100, 193</b>
<b>Levels, Squares &amp; Calipers</b>	<b>78, 79, 108, 109, 146, 212, 284, 319, 323, 324, 325</b>
Angle Finder	325
Caliper	108, 212, 284
Level	78, 146, 319, 324
Mason Twine	323
Micrometer	109
Square	79, 325
Yardstick	325
<b>Load Binder</b>	<b>24, 154, 241</b>
<b>Locks &amp; Lockout Devices</b>	<b>182, 184, 185, 310</b>
Cable Gun Lock	184
Coupler Lock	185
Lockout Products	184
Padlock	182, 310
<b>Lubricants &amp; Penetrants</b>	<b>5, 6, 14, 15, 41, 42, 47, 58, 102, 132, 134, 158, 159, 160, 161, 165, 182, 201, 216, 218, 219, 221, 251, 291, 293, 298, 311, 315, 323, 344, 345</b>
Contact Cleaner	345
Corrosion Inhibitor	5, 47, 161, 315
Cutting Fluid	293
Cutting Oil	298
Grease	14, 42, 159, 161, 165, 218, 251, 315, 323, 345
Lubricant	6, 14, 15, 41, 132, 158, 160, 201, 221, 251, 291, 315, 344, 345
Oil	182, 219
Penetrant	15, 42, 58, 102, 160, 311, 315
Penetrating Catalyst	216
Rust Inhibitor	160
Rust Remover	345
Silicone	159
Solvent	201
Synthetic Oils	323
Thread Pipe Storage Compound	134
Tool Joint & Drill Collar Compound	134

## M

<b>Machete</b>	<b>310, 337</b>
<b>Markers</b>	<b>70, 179, 212, 224</b>
<b>Measuring &amp; Leveling Tools</b>	<b>236</b>
Doug Stick	236

# Product Index

<b>Measuring Wheels &amp; Tape Measures</b>	<b>70, 138, 139, 167, 170, 284, 300, 317, 324</b>
Chalk Line Reel	139
Marking Chalk	70, 139
Mason Twine	139
Measuring Wheel	70, 139, 170
Tape Measure	138, 167, 284, 300, 317, 324
<b>Mop</b>	<b>176, 230</b>
<b>MRO Supplies</b>	<b>29, 55, 56, 120, 121, 235, 236, 252, 325</b>
Babbit Steel Bars	236
Baby Powder	235
Bird Net Kit	236
Fullers Earth Powder	121
Gate Faucet	325
Mesh Strainer	236
Packing Hook	55
Portable Stove	236
Pouring Ladle	56
Run Ticket Box	252
Sample Bags & Parts Bags	120
Spark Plug	29
<b>Multimeter</b>	<b>146</b>
Digital Multimeter	146

## N

<b>Nut Drivers</b>	<b>34, 54, 107, 144, 280, 363</b>
--------------------	-----------------------------------

## O

<b>Oilers &amp; Sprayers</b>	<b>111, 112, 203</b>
Hand Oiler	111
Pump Oiler	111
Spout	112
Sprayer	203
<b>OilPatch Products</b>	<b>228 - 240</b>
<b>O-Ring Assortment</b>	<b>255, 284, 306</b>

## P

<b>Pails</b>	<b>176</b>
Galvanized Pail	176
<b>Paint &amp; Paint Supplies</b>	<b>1, 5, 14, 48, 148, 150, 174, 176, 229, 254, 306, 315</b>
Brush	174
Chip Brush	229
Coatings	14
Marking Wand	150
Paint	5, 48, 148, 150, 306, 315
Paint Brush	176
Paint Mitt	150
Paint Roller	176
Paint Tray	176
Pipe Primer	1, 254
Primer	5

Spray Gun	14
<b>Penetrant</b>	<b>15, 42, 58, 102, 160, 311, 315</b>
<b>Pick</b>	<b>40, 98, 326, 336</b>
<b>Pipe Chocks</b>	<b>233</b>
<b>Pipe Threader</b>	<b>67</b>
Cordless Pipe Threader	67
<b>Pipe &amp; Tubing Benders</b>	<b>124, 298</b>
Tube Bender	124
Tubing Bender	298
<b>Pipe &amp; Tubing Cutters</b>	<b>108, 124, 125, 296, 297, 302, 345</b>
Flaring Tool	125
Pipe & Hose Cutter	108
Pipe Cable Saw	108
Plastic Pipe Cutter	297
Replacement Wheels	302
Tube Cutter	108, 124
Tubing Cutter	296, 345
<b>Pipe Vises &amp; Supports</b>	<b>11, 295</b>
Pipe Jack Stand	11, 295
<b>Plastic Sheeting</b>	<b>343</b>
<b>Pliers</b>	<b>27, 29, 30, 31, 32, 33, 34, 51, 52, 53, 106, 107, 125, 128, 129, 130, 140, 141, 142, 143, 147, 272, 273, 274, 275, 279, 280, 346, 350</b>
Cable Cutting Pliers	30
Compound Action Pliers	106
Crimping Pliers	31, 142
Cutting Pliers	29, 129, 147
Diagonal Cutting Pliers	51, 106, 140, 272, 279
Electricians Pliers	34, 142
Fence Pliers	31, 130, 280
Groove Joint Pliers	279
Linemans Pliers	30, 52, 107, 129, 140, 273, 279
Lock Grip Pliers	280
Locking Pliers	27, 128, 274
Long Nose Pliers	31, 53, 106, 129, 141, 279
Long Reach Pliers	53
Mixed Pliers	51
Needle Nose Pliers	272, 279
Pliers Set	130, 279
Retaining Ring Pliers	31, 130, 273, 346
Safety Wire Twister Pliers	275
Side-Cutting Pliers	141
Slip Joint Pliers	31, 51, 107, 142, 273, 279
Snip	33, 125, 143, 275, 280, 350
Specialty Pliers	33, 53
Tongue & Groove Pliers	32, 52, 106, 129, 273

# Product Index

Water Pump Pliers	142, 147
Wire Stripper	130, 142, 273
<b>Plumb Bob</b>	<b>170, 234, 342</b>
<b>Plugs &amp; Connectors</b>	<b>156</b>
Female Connector	156
Male Plug	156
<b>Pneumatic Accessories</b>	<b>8, 9, 202, 203, 236, 333, 345</b>
Air Chuck	202, 333
Air Hose	9, 236
Air Regulator	8
Blo Gun Tip	202
Blow Tip Gun	333
Compression Tester	203
Couplers & Plugs	202
Gage	203
Hose Restraint	345
Safety Cable	345
Spray Gun Kit	202
<b>Polisher</b>	<b>209</b>
Corded Polisher	209
Cordless Polisher	209
<b>Post Hole Digger</b>	<b>289, 332, 335, 341</b>
<b>Protective Clothing</b>	<b>21, 155, 196, 197, 239, 330, 339</b>
Apron	197, 239
Coverall	155, 339
Protective Sleeve	330
Rainwear	21, 196
Safety Vest	197
<b>Prying Tools</b>	<b>40, 107, 145, 187, 275, 331, 332, 336, 347</b>
Connecting Bar	145
Lining Up Bar	347
Pinch Bar	40
Pinch Point Bar	332, 336
Pry Bar	107, 187, 275
San Angelo Bar	332, 336
Tamper Bar	332
Tamping Bar	336
Utility Bar	336
Wedge Point Bar	336
Wrecking Bar	187, 331, 336
<b>Pump</b>	<b>22, 23, 114, 115, 163, 210, 236</b>
Bilge Pump	236
Fuel Pump	114, 115
Hand Pump	163
Rotary Pump	22, 23
Transfer Pump	210

<b>Punches</b>	<b>56, 109, 185, 186, 189, 270, 271, 281, 346, 347</b>
Arch Punch	56, 109
Punch	186, 270, 346, 347
Punch & Chisel	346, 347
Punch & Chisel Holder	271
Punch & Chisel Set	189, 270, 281
Self Centering Punch	56
Transfer Punch	56

## R

<b>Radio</b>	<b>69, 210</b>
Bluetooth Radio	69, 210
<b>Rainwear</b>	<b>21, 196</b>
<b>Rakes</b>	<b>288, 335</b>
<b>Ratchet</b>	<b>106, 151, 210, 257, 278, 354</b>
<b>Ratchet Straps &amp; Tie Downs</b>	<b>9, 10, 233</b>
Ratchet Strap	10, 233
Ratchet Tie Down	10
Tarp Strap	233
Winch Bar	9
<b>Reamers, Deburring Tools, Extractors &amp; Taps</b>	<b>296</b>
Deburring Tool	296
Pipe Extractors	296
Pipe Taps	296
Reamer	296
<b>Resin Bonded Wheel</b>	<b>25, 26</b>
Chop Saw Wheel	25
Cut Off Wheel	25
Grinding Wheel	26
Pipeline Wheel	26
<b>Respiratory Protection</b>	<b>2, 101, 110, 119, 216</b>
Gas Monitor	101, 110, 216
Respirator	2, 119
<b>Rig Wash &amp; Creame Beads</b>	<b>235</b>
<b>Roll Pin Assortment</b>	<b>255</b>
<b>Rope</b>	<b>11, 57, 232, 233, 284</b>
Paracord	233
Sashcord	233
Tow Rope	11, 57, 284
<b>Rotary Pump</b>	<b>22, 23</b>
<b>S</b>	
<b>Safety Flag</b>	<b>212, 220, 237</b>
Bike Flag	220
Marking Flag	237
Pennant	220
Safety Whip	212
Texas Flag	220
USA Flag	220
<b>Safety Pins</b>	<b>236</b>

# Product Index

<b>Safety Storage</b>	<b>137, 138, 201, 307</b>	Foam Sealant	46, 291
Safety Can	137, 201, 307	Gasket Maker	248
Wire Clamp	138	Pipe Joint Compound	252
<b>Safety Tape</b>	<b>236, 237</b>	Primer	291, 346
Barricade Tape	236	Prussian Blue	252
Flagging Tape	237	Putty	286
Underground Detectable Tape	237	Renewal Composite	161
<b>Sand Bag</b>	<b>238</b>	Repair Paste	131
Woven Polypropylene Sand Bag	238	Silicone	60
<b>Saw</b>	<b>65, 66, 67, 68, 126, 147, 155, 156, 177, 178, 206, 207, 208, 209, 212, 221, 282, 300, 322</b>	Silicone Sealant	46, 58, 291, 346
Band Saw	65, 178, 208	Steel Weld	252
Band Saw Accessories	178	Thread & Gasket Sealant	102
Band Saw Blade	156, 209, 212	Thread Compound	228
Chainsaw	66	Thread Sealant	15, 101, 133, 155, 250, 290, 342, 346
Chop Saw	65	Tire Sealant	331
Chop Saw Wheel	65	Weld Compound	131
Circular Saw	66	<b>Security Seal</b>	<b>29</b>
Cut-Off Saw	177, 209	Automatic & Mechanical Seals	29
Cut-Off Saw Accessories	178	<b>Shovels</b>	<b>8, 40, 57, 131, 225, 288, 300, 326, 331, 341</b>
Cut-Off Wheel	65	<b>Skin Protection</b>	<b>120</b>
Cutting Saw Blade	65	Barrier Cream	120
Hacksaw	147, 155, 221, 282, 300, 322	<b>Slide Chair</b>	<b>109</b>
Hand Saw	155, 322	<b>Snap Ring Assortment</b>	<b>255</b>
Jab Saw	68	<b>Snow &amp; Ice Protection</b>	<b>323</b>
Jig Saw	67	Ice Scraper	323
Multi-Cutter Saw	65	Ice Scraper & Snowbrush	323
Reciprocating Saw	66, 206	Windshield Cover	323
Reciprocating Saw Blade	66, 126, 156, 178, 207	<b>Sockets &amp; Ratchets</b>	<b>49, 68, 105, 106, 126, 151, 211, 257, 258, 259, 260, 262, 264, 278, 279, 283, 320, 322, 325, 353, 354, 358, 360, 361, 362</b>
Saw Blade	66	Adapter, Extension, Joint	105, 257, 279, 283, 322, 353
Worm Drive Saw	66	Breakover	262, 279
<b>Scissors</b>	<b>211</b>	Bull Bar	361
Straight Scissors	211	Extraction Socket	105
<b>Scraper</b>	<b>289</b>	Extractor Socket	258
<b>Screwdrivers and Nut Drivers</b>	<b>34, 54, 76, 107, 126, 143, 144, 188, 271, 280, 319, 362, 363, 364</b>	Flex Handle	358
Nut Driver	34, 54, 107, 144, 280, 363	Hex Bit Impact Socket	260
Screw Starter	271	Hex Bit Socket	258, 354
Screwdriver	34, 54, 76, 126, 143, 188, 280, 319, 362	Hinge Handle	262
Torque Screwdriver	364	Impact Adapter, Extension, Joint	151, 258, 354
<b>Sealant</b>	<b>15, 46, 58, 59, 60, 101, 102, 122, 131, 133, 155, 161, 228, 248, 250, 252, 254, 286, 290, 291, 331, 342, 346</b>	Impact Hex Bit Socket	360
Caulking Gun	122, 291	Impact Socket	106, 151, 211, 258, 325, 354
Cement	291, 346	Penta Socket	361
Epoxy	59, 60, 131, 254	Ratchet	106, 151, 257, 278, 354
		Retaining Ring	264
		Sliding T	362

# Product Index

Socket	49, 68, 257, 353
Socket Sets	126, 151, 278, 320
Speed Handle	259
Torx Bit Socket	258
<b>Soil Probes &amp; Leveling Rods</b>	<b>310</b>
Soil Probe	310
<b>Spill Control Supplies</b>	<b>238, 314</b>
Absorbent Pad	238
Absorbent	314
<b>Split Key Ring</b>	<b>29</b>
Steel Split Key Ring	29
<b>Sprayer</b>	<b>35, 36</b>
Poly Sprayer	35
Stainless Steel Sprayer	36
Steel Sprayer	36
<b>Square</b>	<b>79, 325</b>
<b>Squeegee</b>	<b>175</b>
Curved Rubber Squeegee	175
Neoprene Squeegee	175
Rubber Squeegee	175
<b>Stamp Set</b>	<b>28, 29</b>
Letter & Number Stamps	29
Letter Stamps	28
Number Stamps	29
<b>Staple Gun</b>	<b>67</b>
Fencing Staples	67
<b>Starting Fluid</b>	<b>45</b>
<b>Stencil Set</b>	<b>28</b>
Letter & Number Stencils	28
Letter Stencils	28
Number Stencils	28
<b>Storage</b>	<b>68, 135, 212, 231, 232, 247</b>
Jobsite Box	135
Packer Bottle	231
Plastic Jug	231
Plastic Pail	232
Spray Bottle	231
Steel Pail	231
Storage Case	68, 212, 247
<b>Stretch Wrap</b>	<b>240</b>
<b>Submersible Pump</b>	<b>311</b>
Sewage Pump	311
Sump Pump	311
Utility Pump	311

## T

<b>Tamper</b>	<b>331</b>
<b>Tape</b>	<b>1, 114, 219, 220, 228, 236, 237, 241, 254, 283, 326, 342</b>

Barricade Tape	236
Carton Sealing Tape	220
Duct Tape	114, 219, 326
Electrical Tape	1, 220, 283
Filament Tape	220
Flagging Tape	237
Friction Tape	1
Masking Tape	1, 220
Painters Tape	220
Pipe Tape	1, 241, 254
Splicing Tape	1
Thread Seal Tape	16, 228, 342
Underground Detectable Tape	237
<b>Tape Measure</b>	<b>138, 167, 284, 300, 317, 324</b>
<b>Taps, Dies &amp; Sets</b>	<b>29, 39, 107, 126</b>
<b>Tarp</b>	<b>235</b>
<b>Tarp Strap</b>	<b>233</b>
<b>Tent</b>	<b>94</b>
<b>Threading</b>	<b>298, 299, 304, 305</b>
Die Heads	304
Oiler	299
Pipe Dies	299
Pipe Heads	305
Ratchet & Handle	298
Roll Groover	298
Threader	298
Threader Accessories	298
Threader Sets	298
<b>Tie Wire</b>	<b>8</b>
<b>Tool Kit</b>	<b>205</b>
Cordless Tool Kit	205
<b>Tool Set</b>	<b>35, 48, 68, 105, 144, 278, 319</b>
Mechanics Tool Set	35, 48, 68, 105, 144, 278, 319
<b>Tool Storage</b>	<b>54, 147, 179, 241, 282, 343</b>
Tool Bags & Holders	54, 147, 179, 241, 343
Tool Box	282
<b>Torches &amp; Accessories</b>	<b>12, 120, 292</b>
Fitting	292
Hose	292
Regulator	292
Torch	12, 120, 292
Torch Tip Cleaner	120
Valve	292
<b>Traffic Safety</b>	<b>40, 41, 237, 238, 239</b>
Barricade Fence	238
Channelizer Base	41
Channelizer Cone	41
Flashing Cone	40

# Product Index

HWY Banner	41	<b>Woodruff Key Assortment</b>	<b>255</b>
Reflective Tape	237	<b>Wrench</b>	<b>17, 34, 49, 50, 51, 67, 72, 103, 105, 129, 130, 131, 145, 153, 163, 180, 181, 211, 252, 253, 265, 266, 267, 268, 269, 276, 277, 280, 282, 294, 295, 296, 320, 330, 356, 359, 360, 361, 362, 363, 365</b>
Safety Cone	40	Adjustable Wrench	34, 49, 131, 181, 265, 276, 296, 363
Safety Flag	238	Box Wrench	266
Triangle Warning Kit	238	Bung Wrench	365
Windsock	239	Chain Tong	252, 296
<b>Trailer Accessories</b>	<b>113</b>	Chain Wrench	51, 295
A-Frame Jack	113	Combination Wrench	34, 50, 67, 103, 145, 153, 211, 265, 277, 320, 330, 359
Coupler Ball	113	Drum Wrench	365
<b>Trailer Hitch Accessories</b>	<b>57, 292, 293</b>	Filter Wrench	163
Coupler Lock	292	Flare Nut Wrench	267, 360
Hitch Pin	57	Hex Key	17, 72, 145, 268, 320
Receiver Lock	292	Hex Wrench	280, 295
Reducer Sleeve	293	Locking Wrench	129
Trailer Ball	57	Lug Wrench	282
Tri-Ball Trailer Hitch Mount	292	Offset Wrench	295
<b>Trash Can Liners</b>	<b>306, 344</b>	Pipe Wrench	130, 211, 277, 294
Contractor Trash Bag	306	Pull Wrench	181, 267
Trash Can Liner	306	Ratcheting Box Wrench	360
<b>Tube Brush</b>	<b>38, 241</b>	Ratcheting Wrench	360
Flue Spiral Brush	38, 241	Spanner Wrench	269
<b>Tubing</b>	<b>234</b>	Speeder Wrench	356
Copper Tubing	234	Spud Wrench	145, 268, 361
<b>U</b>			
<b>Umbrella</b>	<b>94</b>	Strap Wrench	145, 295
<b>V</b>			
<b>Vacuum</b>	<b>210, 300</b>	Striking Wrench	180, 253, 267, 361
Wet/Dry Vacs	210, 300	Torque Wrench	105, 181, 268, 362
<b>Vise</b>	<b>300, 348</b>	Wrench Retainer	253
<b>Visor</b>	<b>193, 215</b>		
<b>W</b>			
<b>Wasp &amp; Hornet Killer</b>	<b>6, 45, 71, 316</b>		
<b>Waste Receptacle</b>	<b>138</b>		
Smoking Receptacle	138		
<b>Water Finding Paste</b>	<b>101, 148, 190, 308</b>		
<b>Water Hose</b>	<b>101, 109</b>		
<b>Weather Protection</b>	<b>94</b>		
Tent	94		
Umbrella	94		
<b>Wedge</b>	<b>56</b>		
Flange Wedge	56		
<b>Wheelbarrow</b>	<b>40, 337</b>		
<b>Wheel Chock</b>	<b>41</b>		
<b>Winches</b>	<b>113</b>		
<b>Windsock</b>	<b>239</b>		
<b>Wire Brush</b>	<b>27, 240</b>		
Crimped Wire	240		
Knot Wire	240		
Stringer Wheel Brush	27		

# CATALOG 108

"WHOLESALE TO THE OILPATCH"



**ROUGHNECK** SUPPLY

**2711 S. YORK STREET | MUSKOGEE, OK 74403**

**PHONE: (918) 686-6171**

**FAX: (918) 781-1888**

**WEBSITE: [ROUGHNECKSUPPLY.COM](http://ROUGHNECKSUPPLY.COM)**

**EMAIL: [INFO@ROUGHNECKSUPPLY.COM](mailto:INFO@ROUGHNECKSUPPLY.COM)**